

REVISIONS	DATE
11-07-89 B. 203, ADD. BLKS. 203.01, 203.02, 203.03 & 203.04	
7-10-85 B. 203-ADDED LOT 1.03 FROM LOT 1 FROM DEED 2811-1643	
6-11-85 B. 201, ADDED 10' WIDE WATER MAIN ESMT TO LOTS 14, 03, 16&17	
9-27-84 ADD. 10' WIDE WATER EXEMPT TO LOT 15 B. 201 & LOT 13 B. 203	
6-1-84 UPDATE PER N.J. DIVISION OF TAXATION	
7-16-82 ADDED LOT 7C FROM LOT 7 B. 203	
2-3-77 REVISED PIM. & ACREAGE LOT 11, B. 201 & LOT 6 B. 203	
12-3-75 GENERAL REVISIONS	
5-17-74 B. 201, ADDED LOT 6A FROM FILED PLAN, SUBDIV. OF LOT C	

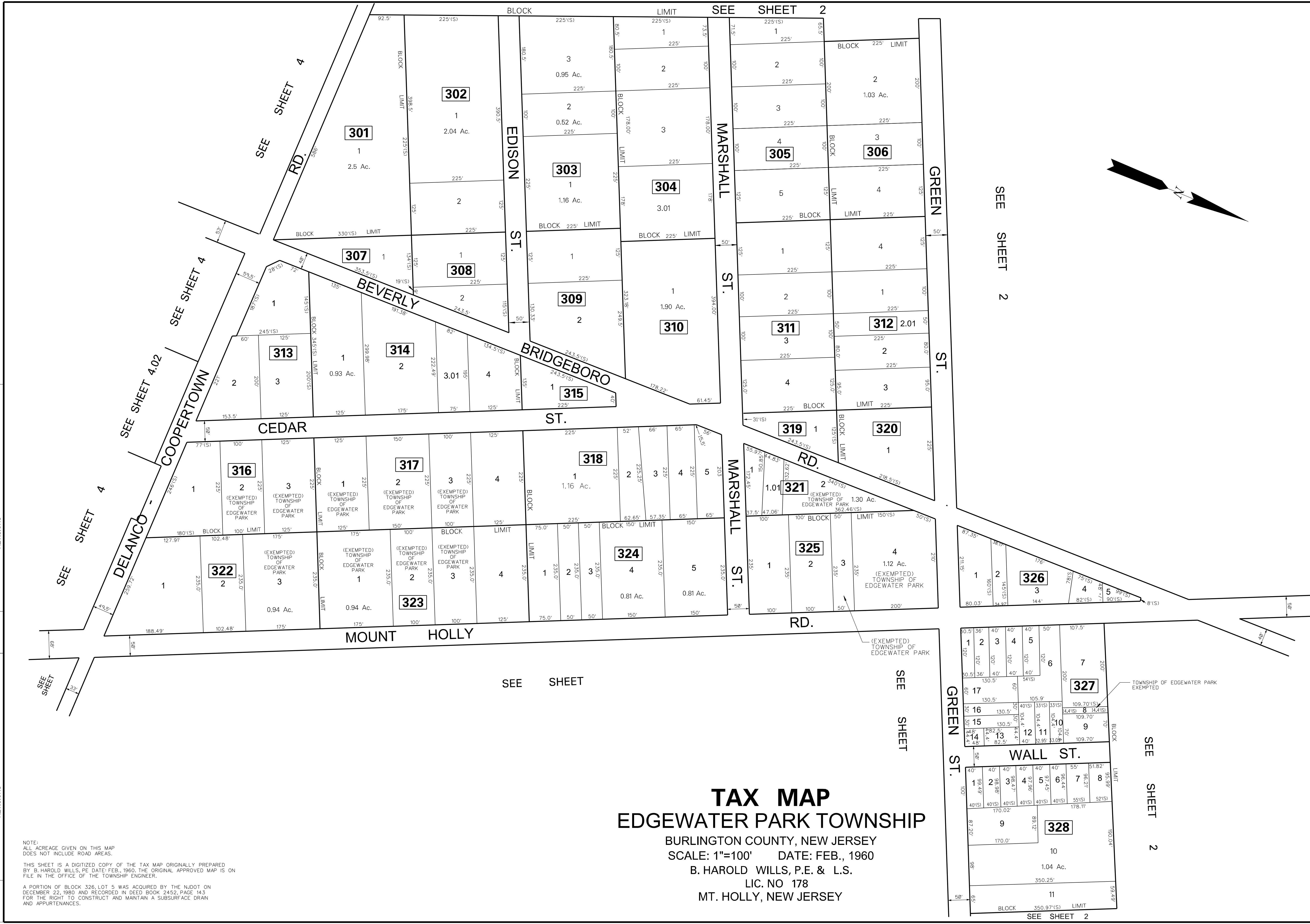

**TAX MAP**  
**EDGEWATER PARK TOWNSHIP**  
 BURLINGTON COUNTY, NEW JERSEY  
 SCALE: 1"=100'    DATE: FEB., 1960  
 B. HAROLD WILLS, P.E. & L.S.  
 LIC. NO 178  
 MT. HOLLY, NEW JERSEY

NOTE:  
 ALL ACREAGE GIVEN ON THIS MAP  
 DOES NOT INCLUDE ROAD AREAS.

THIS SHEET IS A DIGITIZED COPY OF THE TAX MAP ORIGINALLY PREPARED  
 BY B. HAROLD WILLS, P.E. DATE: FEB., 1960. THE ORIGINAL APPROVED MAP IS ON  
 FILE IN THE OFFICE OF THE TOWNSHIP ENGINEER.

A PORTION OF BLOCK 326, LOT 5 WAS ACQUIRED BY THE NJDOT ON  
 DECEMBER 22, 1980 AND RECORDED IN DEED BOOK 2452, PAGE 143.  
 FOR THE RIGHT TO CONSTRUCT AND MAINTAIN A SUBSURFACE DRAIN  
 AND APPURTENANCES.