

NOTE:
ALL ACRES GIVEN ON THIS MAP
DOES NOT INCLUDE ROAD AREAS.

THIS SHEET IS A DIGITIZED COPY OF THE TAX MAP ORIGINALLY PREPARED
BY B. HAROLD WILLS, P.E. DATE: FEB., 1960. THE ORIGINAL APPROVED MAP IS ON
FILE IN THE OFFICE OF THE TOWNSHIP ENGINEER.

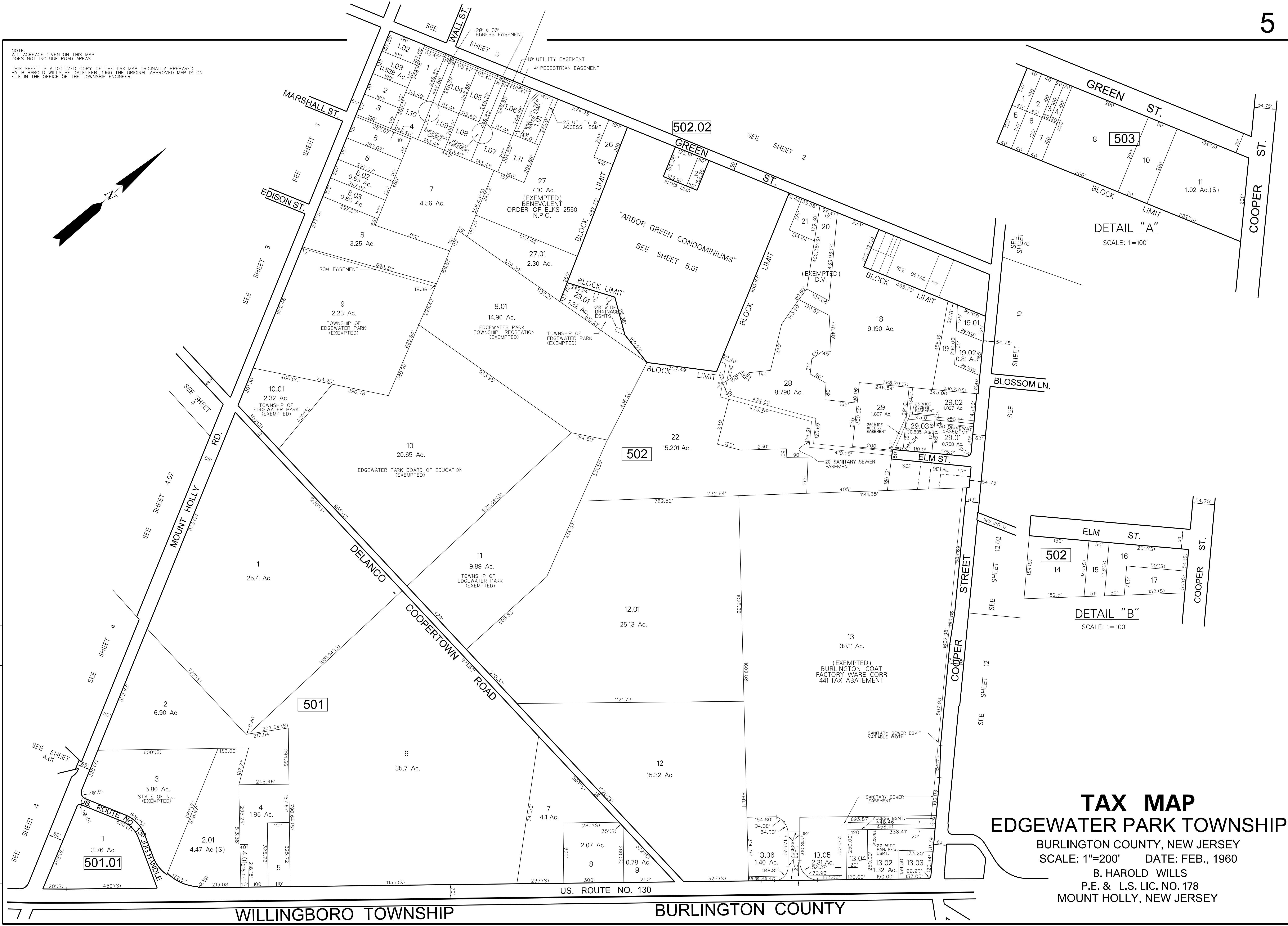
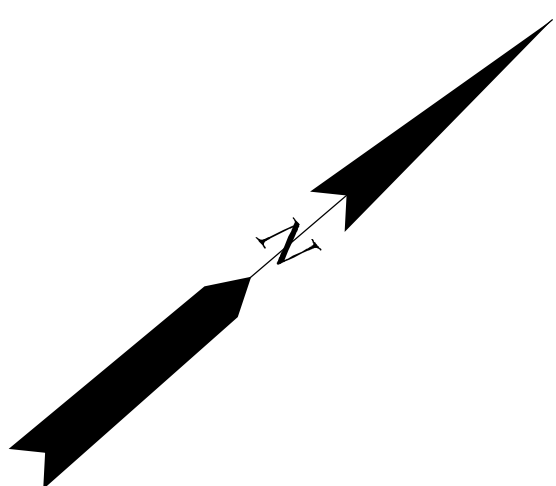

TAX MAP
EDGEWATER PARK TOWNSHIP
 BURLINGTON COUNTY, NEW JERSEY
 SCALE: 1"=200' DATE: FEB., 1960
 B. HAROLD WILLS
 P.E. & L.S. LIC. NO. 178
 MOUNT HOLLY, NEW JERSEY

DETAIL "A"
SCALE: 1=100'

DETAIL "B"
SCALE: 1=100'

REVISIONS	DATE	REVISIONS
10-07-09		CONSOLIDATION OF LOT 8 & 9, BLK 503 TO LOT 9, BLK 503
09-28-08		DIGITIZED TAX MAP (E.R.I.)