

DATE	REVISIONS
6-1-84	UPDATE PER N.J. DIVISION OF TAXATION
6-22-84	ADDED STREET DIMENSION TO FRAMINGHAM RD.
10-7-85	BL 404-REVERSE LOT *S 2.03-2.04
3-14-86	BL 403-REVERSE LOT *S 686.03
1-3-89	BL 403 LOTS 8.8.01, 8.02 SUB. ADD LOT 8.03 (DEED)
10-18-89	BL 402 ADD LOTS 8.20 THRU 8.25 & CANDLELIGHT DR.
11-28-90	BL 404. SPLIT LOT 8.02 FROM LOT 8
2-14-94	BL 404.10. SPLIT OFF LOTS 1.01 & 1.02 FROM 1
10-31-08	DIGITIZED TAX MAP (E.R.L.)
DATE	REVISIONS
10-14-10	MINOR SUBDIVISION BLOCK 404.07, LOTS 2.01, 2

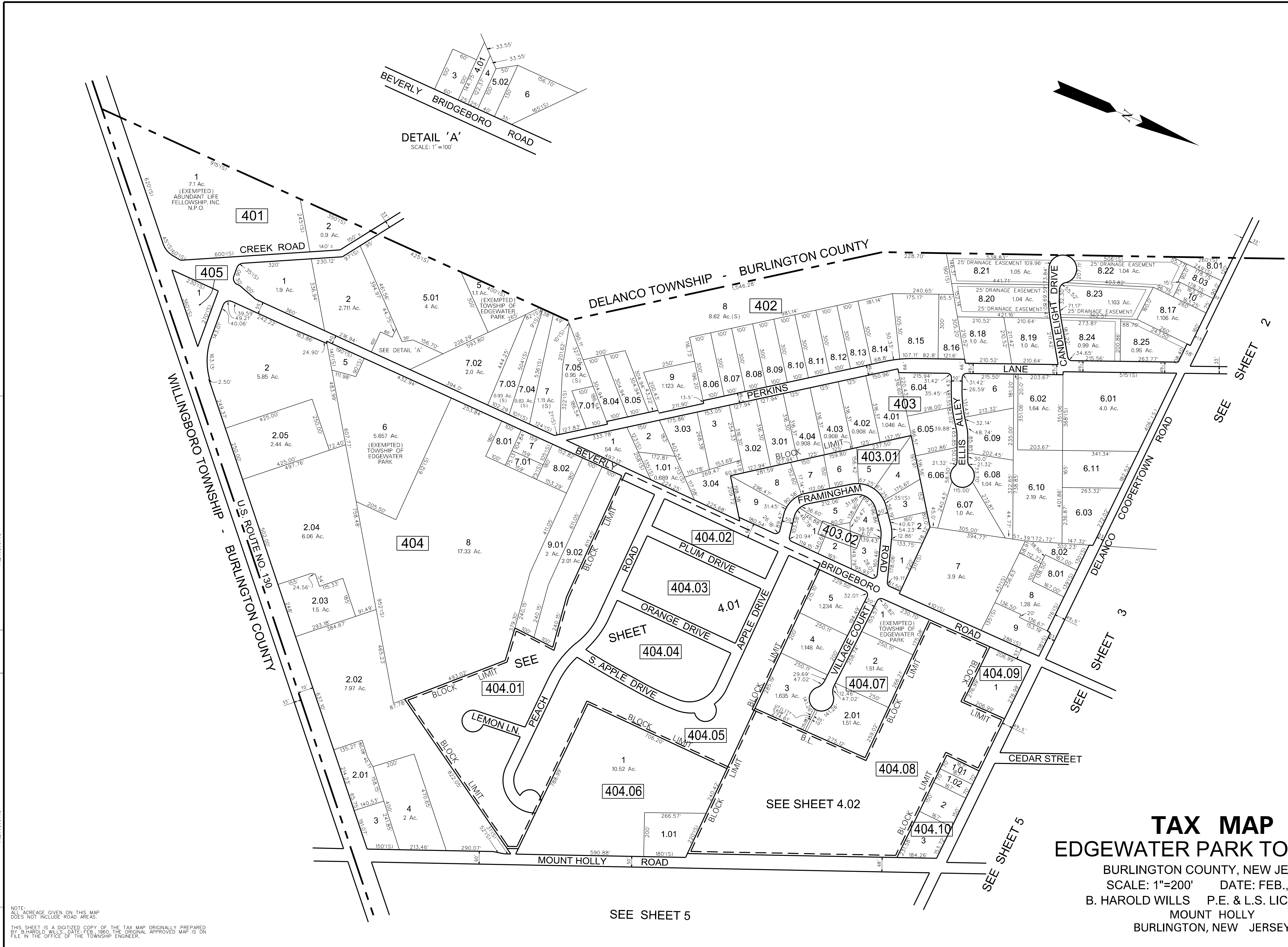

NOTE:
ALL ACREAGE GIVEN ON THIS MAP
DOES NOT INCLUDE ROAD AREAS.

THIS SHEET IS A DIGITIZED COPY OF THE TAX MAP ORIGINALLY PREPARED
BY B. HAROLD WILLS, DATE: FEB. 1960. THE ORIGINAL APPROVED MAP IS ON
FILE IN THE OFFICE OF THE TOWNSHIP ENGINEER.

TAX MAP
EDGEWATER PARK TOWNSHIP
 BURLINGTON COUNTY, NEW JERSEY
 SCALE: 1"=200' DATE: FEB., 1960
 B. HAROLD WILLS P.E. & L.S. LIC. NO. 178
 MOUNT HOLLY
 BURLINGTON, NEW JERSEY