

**PRIVILEGED & CONFIDENTIAL**

**SUMMARY REPORT OF FINDINGS**

**PHASE I ENVIRONMENTAL  
SITE ASSESSMENT**

**PROPOSED McDONALD'S REBUILD #29-0019**

**4295 & 4299 U.S. ROUTE 130**

**EDGEWATER PARK, BURLINGTON COUNTY, NEW JERSEY**



*Prepared for:*

**McDONALD'S USA, LLC  
64 Harbor Drive  
Hammonton, New Jersey 08037**

*Prepared by:*

**WHITESTONE ASSOCIATES, INC.  
New Britain Corporate Center  
1600 Manor Drive, Suite 220  
Chalfont, Pennsylvania 18914**

**Whitestone Project #EP2016942.000  
February 14, 2020**

*Other Office Locations:*

WARREN, NJ  
908.668.7777

SOUTHBOROUGH, MA  
508.485.0755

ROCKY HILL, CT  
860.726.7889

WALL, NJ  
732.592.2101

EVERGREEN, CO  
303.670.6905



**WHITESTONE**  
ASSOCIATES, INC.  
*Environmental & Geotechnical Engineers & Consultants*

NEW BRITAIN CORPORATE CENTER  
1600 MANOR DRIVE  
SUITE 220  
CHALFONT, PA 18914  
215.712.2700  
whitestoneassoc.com

*Privileged & Confidential*

February 14, 2020

*via email*

**McDONALD'S USA, LLC**  
64 Harbor Drive  
Hammonton, New Jersey 08037

Attention: Jonathan M. Baske, P.E., PMP  
Area Construction Manager

**Regarding: PHASE I ENVIRONMENTAL SITE ASSESSMENT  
PROPOSED McDONALD'S REBUILD #29-0019  
4295 & 4299 U.S. ROUTE 130  
EDGEWATER PARK, BURLINGTON COUNTY, NEW JERSEY  
WHITESTONE PROJECT NO.: EP2016942.000**

Dear Mr. Baske:

Whitestone Associates, Inc. (Whitestone) is pleased to submit for your review the attached *Summary Report of Findings - Phase I Environmental Site Assessment* for the above-referenced property.

Please contact us with any questions or comments regarding the enclosed report.

Sincerely,

**WHITESTONE ASSOCIATES, INC.**

Jeffrey T. Bauer, P.G., LSRP  
Principal, Environmental Services

Eric P. Harris  
Environmental Scientist

EPH/tb \\WS-WA-FILE01\ChalfontData\Data\Job Folders\2020\2016942EP\Reports and Submittals\000 ESA\2016942.000 ESA.docx  
Enclosure

*Other Office Locations:*

WARREN, NJ  
908.668.7777

SOUTHBOROUGH, MA  
508.485.0755

ROCKY HILL, CT  
860.726.7889

WALL, NJ  
732.592.2101

EVERGREEN, CO  
303.670.6905

# PHASE I ENVIRONMENTAL SITE ASSESSMENT

Proposed McDonald's Rebuild #29-0019  
4295 & 4299 U.S. Route 130  
Edgewater Park, Burlington County, New Jersey

## TABLE OF CONTENTS

<b>SECTION 1.0 SUMMARY OF FINDINGS .....</b>	<b>1</b>
<b>SECTION 2.0 INTRODUCTION .....</b>	<b>3</b>
2.1 Location & Legal Description .....	3
2.2 Purpose.....	3
2.3 Scope of Services.....	3
2.4 Significant Assumptions .....	4
2.5 Limitations & Exceptions .....	4
2.6 Special Terms & Conditions.....	4
2.7 User Reliance.....	4
<b>SECTION 3.0 USER PROVIDED INFORMAPTION .....</b>	<b>6</b>
3.1 User Questionnaire .....	6
3.2 Recorded Land Title Records .....	6
3.3 Reason for Performing this Phase I ESA .....	7
<b>SECTION 4.0 RECORDS REVIEW .....</b>	<b>8</b>
4.1 Regulatory Records Review .....	8
4.1.1 Subject Property & Occupant Listings .....	9
4.1.2 Adjoining & Nearby Sites.....	9
4.2 Additional Environmental Record Sources .....	10
4.3 Environmental Document Review.....	12
4.4 Physical Setting Sources .....	15
4.5 Historical Use Information .....	16
4.5.1 Fire Insurance Maps.....	16
4.5.2 Aerial Photograph Evaluation.....	16
4.5.3 USGS Topographic Maps.....	18
4.5.4 City Directory Search .....	19
4.5.5 Property Ownership/Chain of Title.....	19
<b>SECTION 5.0 SITE RECONNAISSANCE.....</b>	<b>20</b>
5.1 Methodology & Limiting Conditions .....	20
5.2 General Site Setting .....	20
5.3 Current Uses of the Property.....	21
5.4 Site Observations .....	21

# PHASE I ENVIRONMENTAL SITE ASSESSMENT

## Proposed McDonald's Rebuild #29-0019

4295 & 4299 U.S. Route 130

Edgewater Park, Burlington County, New Jersey

### TABLE OF CONTENTS

(Continued)

5.4.1	Site Operations, Processes & Equipment.....	23
5.4.2	Petroleum, Chemical or Waste Storage, Drainage or Collection.....	24
5.4.3	Potential PCB-Containing Equipment .....	25
5.4.4	Evidence of Potential Contaminant Release .....	25
5.4.5	Other Suspect or Notable Site Features .....	26
5.4.6	Current Uses of Adjoining Properties & the Surrounding Area .....	26
<b>SECTION 6.0 INTERVIEWS .....</b>		<b>27</b>
6.1	Interviews with Site Owner .....	27
6.2	Interviews with Key Site Manager .....	27
6.3	Interviews with Occupant(s).....	27
6.4	Interviews with Local Government Officials.....	28
6.5	Interviews with Others.....	28
<b>SECTION 7.0 FINDINGS, CONCLUSIONS &amp; RECOMMENDATIONS.....</b>		<b>29</b>
7.1	Findings .....	29
7.1.1	Summary of RECs .....	29
7.1.2	Summary of CRECs.....	29
7.1.3	Summary of HRECs .....	29
7.1.4	Summary of BERs .....	30
7.2	Opinion .....	31
7.3	Conclusions & Recommendations.....	31
7.4	Limiting Conditions/Deviations & Data Gaps/Failures.....	31
7.5	References.....	31
<b>SECTION 8.0 NON-SCOPE SERVICES/CONSIDERATIONS.....</b>		<b>33</b>
8.1	Asbestos Containing Materials (ACM) .....	33
8.2	Lead Based Paints (LBP).....	33
8.3	Mold/Microbial Growth.....	33
8.4	Wetlands .....	33
<b>SECTION 9.0 ENVIRONMENTAL PROFESSIONALS.....</b>		<b>34</b>
9.1	Signatures.....	34
9.2	Qualifications.....	34

# **PHASE I ENVIRONMENTAL SITE ASSESSMENT**

**Proposed McDonald's Rebuild #29-0019**

**4295 & 4299 U.S. Route 130**

**Edgewater Park, Burlington County, New Jersey**

## **TABLE OF CONTENTS (Continued)**

### **FIGURES**

FIGURE 1	Site Location Map
FIGURE 2	Existing Conditions Plan

### **APPENDICES**

APPENDIX 1	Site Reconnaissance Photographs
APPENDIX 2	Environmental Regulatory Database Records Search
APPENDIX 3	OPRA Requests & Responses
APPENDIX 4	Fire Insurance Map Documentation
APPENDIX 5	Aerial Photographs
APPENDIX 6	USGS Topographic Maps
APPENDIX 7	City Directory Search
APPENDIX 8	User Questionnaire
APPENDIX 9	Qualifications of Environmental Professionals
APPENDIX 10	Prior Phase I ESA
APPENDIX 11	Amended RAO

## SECTION 1.0

### Summary of Findings

Whitestone Associates, Inc. (Whitestone) was retained by McDonald's USA, LLC to perform a Phase I Environmental Site Assessment (ESA) of the proposed McDonald's Rebuild #29-0019 site located at 4295 and 4299 U.S. Route 130 in Edgewater Park, Burlington County, New Jersey (hereinafter referred to as the "site" or the "subject property"). Investigatory activities were completed by Whitestone between January 16, 2020 and February 14, 2020. The site reconnaissance was conducted on January 20, 2020.

This document serves as the ESA report for this property. Whitestone performed the ESA of the subject property in conformance with the scope and limitations of the ASTM International (ASTM) *Standard Practice for Environmental Site Assessments: Phase I Environmental Site Assessment Process* (E1527-13). Any exceptions to or deletions from this practice are described in Sections 2.5 and 7.4 of this report. As part of the ESA, Whitestone sought to evaluate the presence or absence of **recognized environmental conditions** (RECs), **controlled RECs** (CRECs), and **historical RECs** (HRECs) in connection with the subject property.

**RECs** include the presence or likely presence of any hazardous substances or petroleum products in, on, or at a property under conditions that indicate an existing release, a past release, or a material threat of a future release to the environment. **This assessment revealed the following REC in connection with the subject property:**

- ▶ In 2020, Whitestone conducted a limited Phase II Site Investigation (SI) during geotechnical drilling and storm water management (SWM) area evaluation activities. As part of these efforts, a geophysical survey identified several anomalies including a potential underground storage tank (UST), multiple suspected drainage structures, and remnant utility lines. In addition, soil samples collected adjacent to suspected subsurface drainage features detected select base neutral (BN) organic compounds at concentrations exceeding New Jersey Department of Environmental Protection (NJDEP) standards. Accordingly, additional NJDEP reporting and remediation activities are warranted.

**CRECs** include the past release of any hazardous substances or petroleum products that has been addressed to the satisfaction of the applicable regulatory authority, with hazardous substances or petroleum products allowed to remain in place subject to the implementation of engineering controls, institutional controls, and/or activity/use limitations. **This assessment revealed no CRECs in connection with the subject property.**

**HRECs** include the past release of any hazardous substances or petroleum products that has occurred in connection with the property and has been addressed to the satisfaction of the applicable regulatory authority or meeting unrestricted use criteria established by a regulatory authority without subjecting the

property to any controls or use limitations. **This assessment revealed the following HREC in connection with the subject property:**

- ▶ In 2014, Whitestone managed the closure (via removal) of one regulated 12,000-gallon unleaded gasoline UST, one regulated 10,000-gallon unleaded gasoline UST, and one regulated 10,000-gallon diesel UST associated with the former Edgewater Park Shell gasoline service station. A discharge from a fuel dispenser had previously been reported in 2006. Although evidence of a discharge or corrosion holes were not observed in the tanks upon removal from the ground, an additional discharge from dispenser piping was reported to NJDEP's spill hotline. Petroleum-impacted soil was excavated and removed for off-site disposal, and the laboratory analytical data for the post-excavation samples documented compliance with NJDEP cleanup standards. On October 8, 2014, Whitestone's Licensed Site Remediation Professional (LSRP) for the subject project issued an *Unrestricted-Use, Area of Concern-Specific Response Action Outcome* (RAO) authorizing regulatory closure of Incident Nos. 06-09-05-1235-40 and 14-01-23-1336-14. Accordingly, no further actions are required.

The REC and HREC are documented more completely in the pages that follow. Items identified as business environmental risks (BERs) are summarized in Section 7.1.4 of this report.

## SECTION 2.0 Introduction

### 2.1 Location & Legal Description

The subject property consists of a McDonald's restaurant and a vacant parcel located at 4295 and 4299 U.S. Route 130 in Edgewater Park Township, Burlington County, New Jersey, Latitude 40.0467 North, Longitude -74.9037 West. The property is identified further as Block 502, Lots 13.02 and 13.03, and reportedly comprises 1.96 acres. Whitestone understands that the subject property is proposed for demolition and rebuild with a new 4,540 square feet (footprint) McDonald's Restaurant as depicted on the October 19, 2017 (last revised August 13, 2019) *C-1 Concept Plan* prepared by Bohler Engineering. The site location is shown in Figures 1 and 2 and illustrated in Appendix 1, Site Photographs.

### 2.2 Purpose

The purpose of this ESA is to provide an appropriate inquiry to the previous and current ownership and uses of the property consistent with the ASTM *Standard Practice for Environmental Site Assessments: Phase I Environmental Site Assessment Process* (E1527-13).

### 2.3 Scope of Services

Whitestone's Scope of Services in connection with this ESA included the following activities in general accordance with Whitestone's January 8, 2020 Service Supplier Proposal.

- ▶ reviewing readily-available federal, state, and local records through electronic database searches and *Open Public Records Act* (OPRA) document requests;
- ▶ reviewing a chain of title, including an environmental lien search (if provided by the client);
- ▶ a site reconnaissance;
- ▶ Sanborn Fire Insurance Map, aerial photograph, historical topographic map, and City Directory Search evaluation and interpretation;
- ▶ interviews with knowledgeable representatives; and
- ▶ summary report generation.



## 2.4 Significant Assumptions

Whitestone assumes all information provided by the client, public officials, knowledgeable representatives, or others noted in this report to be factual unless otherwise contradicted or documented.

## 2.5 Limitations & Exceptions

The goal of an ESA is to identify recognized environmental conditions at the subject site. With this in mind, Whitestone seeks to investigate the presence or likely presence of hazardous substances or petroleum products in, on, or at a property under conditions that indicate an existing release, a past release, or a material threat of a future release to the environment. This assessment includes a discussion of hazardous substances and petroleum products that are present at the property and are in compliance with appropriate regulations governing their storage and use.

This ESA does not include an extensive evaluation of *de minimis* conditions that generally do not present a threat to human health or the environment and that generally would not be subject to enforcement action if brought to the attention of appropriate governmental agencies. Conditions determined to be *de minimis* are not RECs or CRECs, however, certain *business environmental risks* and *de minimis* conditions as well as recommendations for further action, if appropriate, are summarized in Section 7.1.4 of this ESA report.

The ESA is intended to permit the *user* to satisfy one of the requirements to qualify for the *innocent landowner*, *contiguous property owner*, or *bona fide prospective purchaser* limitations on CERCLA liability: that is, the practice that constitutes “*all appropriate inquiry* into the previous ownership and uses of the property consistent with good commercial or customary practice” as defined at 42 U.S.C. 9601(35)(B) and as defined in ASTM Standard Practice E1527-13.

Based on information generated during this ESA, the subject property is not subject to the property-transfer related obligations pursuant to New Jersey’s *Industrial Site Recovery Act* (ISRA).

## 2.6 Special Terms & Conditions

This Phase I ESA has been conducted in accordance with ASTM E1527-13 and the document entitled *McDonald’s Environmental Site Assessments Policies and Procedures*. No special terms and conditions have been included in this Phase I ESA report.

## 2.7 User Reliance

McDonald’s USA, LLC, its successors, representatives, and/or assigns may rely upon the findings and conclusions of this document. This document was prepared for the sole use of McDonald’s USA, LLC, its

successors, representatives, and assigns, and should not be relied upon by any third party without Whitestone's written consent.

## SECTION 3.0

### User Provided Information

#### 3.1 User Questionnaire

The User provided the following responses pertaining to the subject property. A copy of the completed *User Questionnaire* is included in Appendix 8.

Question	Response
Name of Preparer and User Entity	Jami Hays, McDonald's Corporation
Did a search of <i>recorded land title records</i> identify an environmental lien filed or recorded against the property under federal, tribal, state or local law?	No.
Did a search of <i>recorded land title records</i> identify any activity and use limitations (AULs), such as engineering controls, land use restrictions or institutional controls that are in place at the property and/or have been filed or recorded against the property under federal, tribal, state or local law?	No.
Do you have any specialized knowledge or experience related to the property or nearby properties? For example, are you involved in the same line of business as the current or former occupants of the property or an adjoining property so that you would have specialized knowledge of the chemicals and processes used by this type of business?	Has been a McDonald's restaurant since December 11, 1963
Does the purchase price being paid for this property reasonably reflect the fair market value of the property? If you conclude that there is a difference, have you considered whether the lower purchase price is because contamination is known or believed to be present at the property?	N/A
Are you aware of commonly known or reasonably ascertainable information about the property that would help the environmental professional to identify conditions indicative of releases or threatened releases? For example, as user:	
Do you know the past uses of the property?	McDonald's since December 1963.
Do you know of specific chemicals that are present or once were present at the property?	Standard McDonald's cleaning products.
Do you know of spills or other chemical releases that have taken place at the property?	No.
Do you know of any environmental cleanups that have taken place at the property?	No.
Based on your knowledge and experience related to the property, are there any obvious indicators that point to the presence or likely presence of releases at the property?	No.

#### 3.2 Recorded Land Title Records

Recorded land title records were not available for review.

### **3.3 Reason for Performing this Phase I ESA**

According to the User, this Phase I ESA was conducted as part of environmental due diligence related to the proposed demolition and rebuild of McDonald's restaurant #29-0019 at the subject property.

## SECTION 4.0 Records Review

### 4.1 Regulatory Records Review

Whitestone obtained regulatory database information compiled from Environmental Data Resources, Inc. (EDR) by a variety of federal and state regulatory agencies as summarized in the table below. A copy of the database report is included in Appendix 2.

Type	Regulatory Agency Database	Approximate Minimum Search Distance (AMSD)	Number of Sites within AMSD
Federal	National Priority List (NPL) Sites	1 mile	0
Federal	Delisted National Priority List (DNPL) Sites	½ mile	0
Federal	Comprehensive Environmental Response, Compensation, and Liability Information System (CERCLIS) Sites	½ mile	0
Federal	CERCLIS No Further Remediation Action Planned (NFRAP) Sites	subject property and adjoining properties	0
Federal	Resource Conservation and Recovery Act (RCRA) Corrective Action Report (CORRACTS) Sites	1 mile	0
Federal	RCRA non-CORRACTS Treatment, Storage or Disposal (TSD) Sites	½ mile	0
Federal	RCRA Large Quantity Generators (LQG) Sites	subject property and adjoining properties	0
Federal	RCRA Small Quantity Generators (SQG) Sites	subject property and adjoining properties	0
Federal	RCRA Conditionally Exempt Small Quantity Generators (CESQG) Sites	subject property and adjoining properties	2
Federal	RCRA Non-Generators (NON-GEN) Sites	subject property and adjoining properties	8
Federal	US Brownfield Sites	½ mile	0
Federal	Institutional Control/Engineering Control Registries	subject property	0
Federal	Environmental Response and Notification System (ERNS)	subject property	0
State & Tribal	Hazardous Waste Sites (HWS) (equivalents to NPL and CERCLIS)	1 mile	35
State & Tribal	Delisted Hazardous Waste Sites (HWS)	1 mile	0
State & Tribal	Solid Waste Facilities/Landfill (SWLF) Sites	½ mile	0
State & Tribal	Historical Landfill (HIST LF) Sites	½ mile	1
State & Tribal	Leaking Underground Storage Tank (LUST) Sites	½ mile	10

Type	Regulatory Agency Database	Approximate Minimum Search Distance (AMSD)	Number of Sites within AMSD
State & Tribal	Registered Underground Storage Tank (UST) Sites	subject property and adjoining properties	3
State & Tribal	Institutional Control/Engineering Control Registries	subject property	0
State & Tribal	Brownfield Sites	½ mile	0
State	Baseline Environmental Assessment (BEA) Sites	½ mile	0
Either	Unmappable Database Listings (a.k.a. Orphan Sites)	database-dependent	4

#### **4.1.1 Subject Property & Occupant Listings**

The subject property is identified in the referenced databases:

- ▶ The former Edgewater Park Shell gasoline service station on the Lot 13.03 portion of the subject property is identified on the SHWS and UST databases. These listings refer to UST closure and remedial action activities conducted by Whitestone at this site and are summarized in Section 4.3.
- ▶ Two EDR historic automobile service stations and one RCRA Non-GEN listing were identified at the intersection of Route 130 and Cooper Street. These listings could correspond to the former automobile and gasoline service station that operated on Lot 13.03 prior to 1991. According the database, these facilities date back to at least 1969 and included the businesses Roy’s Super Gulf Service Station, Patrick Jacobbucci Gasoline Service Station, Cardinal Gulf Service Station, Adams Transmissions, Inc., AOK Transmission, and Brooks Auto Repair.

#### **4.1.2 Adjoining & Nearby Sites**

Whitestone’s review of the referenced databases also considered the potential or likelihood of contamination migrating to the subject property from adjoining and nearby sites. To evaluate which of the adjoining and nearby sites identified in the regulatory database report present an environmental risk to the subject property, Whitestone considered the following criteria:

- ▶ the type of database on which the site is identified;
- ▶ the topographic position of the identified site relative to the subject property;
- ▶ the direction and distance of the identified site from the subject property;
- ▶ local soil conditions in the subject property area;
- ▶ the known or inferred groundwater flow direction in the subject property area;
- ▶ the status of the respective regulatory agency-required investigation(s) of the identified site, if any; and

- ▶ surface and subsurface obstructions and diversions (e.g., buildings, roads, sewer systems, utility service lines, rivers, lakes, and ditches) located between the identified site and the subject property.

Only those sites that are judged to present a potential environmental risk to the subject property and/or warrant additional clarification are evaluated further. Using the referenced criteria, and based upon a review of readily available information contained within the regulatory database report, Whitestone identified the following adjoining or nearby sites listed in the regulatory database report that were judged to present a potential environmental risk to the subject property:

- ▶ The adjoining eastern property at 4302 Route 130 was identified on the SHWS, UST, LUST, and historic automobile service station databases. According to the regulatory database and NJDEP's DataMiner website, several USTs were removed from this property in 1989, and the site was issued a No Further Action (NFA) determination on November 15, 1995 (Program Interest No. 007210; Case No. 91-11-27-1431).
- ▶ The existing Marino's Auto Body Repair and ATPRO Transmissions located at 4301 Route 130 on the adjoining northeastern property was identified as an historic automobile service station. This facility has likely used, stored, and/or generated hazardous materials.
- ▶ The Belle Cleaners located at 6 Charleston Road southeast of the subject property was identified on the existing dry cleaner database. This facility likely utilizes hazardous materials including chlorinated organic solvents.

Liability associated with impacts (if any) would remain the responsibility of the owner/operator of the site(s) from which contamination is emanating, however, the threat of vapor intrusion may warrant investigation and/or mitigation in conjunction with site redevelopment.

#### **4.2 Additional Environmental Record Sources**

The following federal, state and local regulatory agencies were contacted with a request to access files regarding the property pursuant to OPRA (see Appendix 3):

1. **United States Environmental Protection Agency (USEPA)**  
Submitted electronically via <http://www.epa.gov/myproperty/>
2. **New Jersey Department of Environmental Protection (NJDEP)**  
Submitted electronically via <https://www.nj.gov/dep/opra/opraform.html>
3. **Burlington County**  
Custodian of Records  
49 Rancocas Road, Room 133  
Mount Holly, New Jersey 08060

4. **Township of Edgewater Park**  
Municipal Clerk  
400 Delanco Road  
Edgewater Park, New Jersey 08010.

To date, the following responses have been received from the FOIA/OPRA requests:

Whitestone searched the USEPA *Facility Registry Service* database on January 17, 2020. No records pertaining to the subject property were identified.

In an email response dated January 27, 2020, NJDEP personnel informed Whitestone that NJDEP maintains files in connection with Lot 13.03 pertaining to the UST closure and remedial action activities previously performed by Whitestone (see Section 4.3). Accordingly, a file review was not conducted. NJDEP does not maintain responsive records for the Lot 13.02 McDonald's portion of the subject property.

In an email response dated January 27, 2020, Burlington County personnel provided Whitestone's August 13, 2013 *Receptor Evaluation Form* and October 8, 2014 (amended April 14, 2015) unrestricted use *Response Action Outcome* letter prepared in connection with UST closure and remedial action activities conducted on the subject property (see Section 4.3).

In an email response dated January 28, 2020, Edgewater Park Township personnel provided Whitestone with construction permit documentation related to demolition of the former gasoline service station/automobile repair structures in 1989, conversion of the later gasoline service station from an Amoco to Sunoco brand in 2003, and demolition of that service station in 2016 and 2017.

As part of a prior Phase I ESA, Whitestone conducted a file review at the Edgewater Park Township Building Department on March 9, 2011 and reviewed the following pertinent documentation for the subject property:

- ▶ A January 28, 1980 *As-Built-Plan* depicted a gasoline service station/suspected automobile service repair structure in the western and northwestern portions of Lot 13.03. This plan also identified a UST field, a heating oil UST, and an abandoned drainage field located adjacent to the former structure.
- ▶ A July 6, 1988 *General Arrangement Plan* depicted locations of the former gasoline station building and pump islands. This plan also identified two 10,000-gallon and one 12,000-gallon proposed USTs for the Edgewater Park Shell gasoline station.

Additional pertinent information (if any) generated in response to these requests will be provided in a supplement to this report.



### 4.3 Environmental Document Review

Whitestone prepared the following environmental and geotechnical reports in connection with the former Edgewater Park Shell gasoline service station at the subject property. Pertinent environmental information is summarized below:

- ▶ *Report of Geotechnical Investigation* prepared by Whitestone Associates, Inc. dated March 17, 2011;
- ▶ *Summary Report of Findings – Phase I Environmental Site Assessment* prepared by Whitestone Associates, Inc. dated May 25, 2011;
- ▶ *Summary Report of Findings – Phase II Site Investigation* prepared by Whitestone Associates, Inc. dated July 5, 2011;
- ▶ *Summary Report of Findings – Survey for Asbestos Containing Materials* prepared by Whitestone Associates, Inc. dated July 8, 2011; and
- ▶ *Summary Report of Findings – Remedial Action Report* prepared by Whitestone Associates, Inc. dated March 7, 2014.

#### 2011 Phase I ESA and Phase II SI

RECs identified during Whitestone's May 25, 2011 Phase I ESA concerned three USTs associated with the former Edgewater Park Shell gasoline service station, an earlier gasoline service station/automobile repair business that operated from approximately the 1950s until 1989, and a release from a dispenser reported to NJDEP in 2006 (Incident No. 06-09-05-1235-40). Pertinent findings from Whitestone's July 5, 2011 Phase II SI were as follows:

- ▶ During the geophysical survey, a non-metallic disturbed area was identified in the western portion of the site. The extent of the anomaly was approximately 42.0 feet in length by 28.0 feet in width. This anomaly was identified in the area of the former UST field and heating oil UST as depicted on historic documentation. An additional area of disturbed soil (suspected to be associated with an excavation) was identified in the northern portion of the gas station parcel immediately adjacent to the west of the existing UST field. The extent of the anomaly is approximately 17.0 feet in length by 11.5 feet in width.
- ▶ The geographical survey also identified one suspected former dispenser island and suspected delivery lines/UST piping beneath the pavement adjacent to the southeast of the existing UST field. Additionally, the geophysical survey identified an area of disturbed soil in the general area of the abandoned drainage field located in the northwestern portion of the gasoline parcel and central portion of the McDonald's parcel. The extent of the anomaly is approximately 19.0 feet in length by 16.0 feet in width.
- ▶ No subsurface anomalies indicative of additional USTs were identified in accessible areas of the site during the geophysical survey.

- ▶ Laboratory analyses of two soil samples detected select base neutral and acid extractable (BNAE) organic compounds at concentrations exceeding the NJDEP's default impact to groundwater soil screening levels (IGW SSL), residential direct contact soil remediation standards (RDC SRS), and nonresidential direct contact soil remediation standards (NRDC SRS).

#### 2014 UST Closure and RAR

An OPRA response from NJDEP received on February 28, 2011 and a search of the NJDEP online OPRA Browser Database indicated that the former Edgewater Park Shell located at the subject property is listed as a Site Remediation Program site. Documents obtained from NJDEP indicate that a release occurred at the site on September 5, 2006 from a leaking fuel filter located within a gasoline dispenser, and the spill was assigned NJDEP Case No. 06-09-05-1235-40. Contaminated soil reportedly was excavated and removed from the site, groundwater was not encountered, and post-excavation samples did not identify compounds exceeding the applicable NJDEP standards. Although a report was submitted to NJDEP, an NFA determination was not issued by NJDEP.

As noted on the *UST Facility Questionnaire* dated November 12, 2013, the USTs were taken out of service on May 1, 2010. McDonald's sub-leased the gasoline station parcel to Cooper Services Inc. (Cooper), the former operator of the regulated USTs. However, Cooper vacated the site in May 2010 and failed to satisfy regulatory obligations associated with site. The NJDEP issued a *Notice of Violation* dated December 9, 2010 to Chaman Popli of Edgewater Fuel Inc. for failure to pay all required fees as owner/operator of a UST system, and for review of a report.

The three USTs registered to the site reportedly were installed on January 1, 1989. The registration certificate for these tanks appears to have expired at the end of March 2010. Information obtained from NJDEP indicated that ownership of the tanks was transferred to Ronald Ellis of R. Jerome Enterprises in 2007. The operator was listed as Mohammad Chaudhry of Cooper. Although tank gauging conducted in March 2013 confirmed that the USTs were empty, an updated facility certification questionnaire had not been submitted by Cooper, and the tanks were out of compliance.

Based on this circumstance, McDonald's Corporation voluntarily undertook regulatory compliance and UST removal activities, retaining Whitestone as the Licensed Site Remediation Professional (LSRP) for the project on August 6, 2013.

Whitestone's March 7, 2014 RAR documents closure (via removal) of one regulated 12,000-gallon unleaded gasoline UST (T-001), one regulated 10,000-gallon unleaded gasoline UST (T-002), and one regulated 10,000-gallon diesel UST (T-003); off-site disposal/recycling of the UST systems and contents; and subsurface evaluation/sampling activities in January and February 2014. Although evidence of a discharge or corrosion holes were not observed in the tanks upon removal from the ground, a discharge occurred from the gasoline piping and was reported to NJDEP's spill hotline as Incident No. 14-01-23-

1336-14. Approximately 114.06 tons of petroleum-impacted soil were excavated and removed for off-site disposal. The laboratory analytical data for the soil samples collected from beneath the tanks, associated piping, and discharge area document compliance with NJDEP SRS and site-specific standards. Groundwater sampling was not required based on observations during UST removal and exploratory excavation.

Based on the UST removal and subsurface evaluation findings, on October 8, 2014, Whitestone's LSRP for the subject property issued an *Unrestricted-Use, Area of Concern-Specific Response Action Outcome* (RAO) authorizing regulatory closure of Incident Nos. 06-09-05-1235-40 and 14-01-23-1336-14.

### 2020 Phase II SI

In conjunction with this Phase I ESA, Whitestone conducted a limited Phase II SI in an effort to evaluate the site for the potential presence of additional USTs or other subsurface features of environmental concern, and preliminarily evaluate potential impacts to subsurface conditions – particularly in the locations of the proposed storm water management (SWM) features – through the collection and analyses of soil and groundwater samples. Phase II SI findings are summarized as follows:

- ▶ One non-metallic, cylindrical anomaly measuring approximately 11.0 feet by 18.0 feet situated approximately 3.0 feet below ground surface (fbgs) to 4 fbgs is located at the northern/northwestern corner of the McDonald's restaurant adjacent to an existing natural gas manifold. This feature could be indicative of a UST, drainage structure or other feature.
- ▶ Eight circular anomalies were identified in the asphalt drive-thru along the northeastern and southwestern exteriors of the McDonald's restaurant building. Each feature exhibited a metallic signature, measured approximately 5.0 feet in diameter, and was estimated to be located just beneath the asphalt surface. These features are suspected to be buried manhole covers associated with former stormwater or sanitary features servicing the McDonald's restaurant.
- ▶ One non-metallic, flat concrete anomaly measuring approximately 16.0 feet by 18.0 feet situated approximately 1.0 fbgs to 2.0 fbgs is located on the southwestern portion of Lot 13.03. This feature was identified during Whitestone's prior Phase I ESA and Phase II SI conducted in 2011 and is suspected to be an abandoned drainage field associated with the former gasoline service station.
- ▶ One anomaly measuring approximately 5.0 feet by 6.0 feet is located on the northern/northeastern corner of the subject property. The feature is suspected to be a former dry well or storm drain based on its location adjacent to a utility vault and an existing stormwater inlet.
- ▶ Suspected remnant utility lines were identified beneath the Lot 13.03 parcel, including two parallel lines each measuring approximately 145 linear feet suspected to be disconnected electric and water lines that serviced a kiosk at the former gasoline station.
- ▶ Soil samples were collected from six of the 15 GI soil borings. Borings B-2 and B-4 targeted the northeastern and southwestern corners of the proposed McDonald's Restaurant building, and

borings B-12 through B-15 targeted proposed SWM basin locations along the southeastern and northwestern portions of the subject property.

- ▶ Boring B-4 was advanced in the approximate location of the suspected abandoned drainage field associated with the former service station. A petroleum odor also was noted in this boring between approximately 3.0 fbs and 5.0 fbs. Soil sample B-4B, collected from the 7.5 fbs to 8.0 fbs interval, detected select BNs including benzo(a)anthracene, benzo(a)pyrene, and benzo(b)fluoranthene at concentrations exceeding NJDEP’s RDC SRS, NRDC SRS, and/or default IGW SSL. Sample B-4A, collected from the 1.5 fbs to 2.0 fbs interval within the same boring, also detected benzo(a)anthracene above the RDC SRS and default IGW SSL.
- ▶ Boring B-13 was advanced in the approximate location of a proposed SWM basin in the northwestern portion of the subject property. Sample B-13A detected benzo(a)anthracene above the RDC SRS and default IGW SSL.
- ▶ Select soil samples detected manganese and aluminum at concentrations exceeding their respective IGW SSL. Per NJDEP guidance, the IGW pathway does not need to be addressed for these contaminants unless there is a cause to believe that their presence is due to a site discharge.
- ▶ Soil borings encountered fill material generally consisting of brown sand with silt and gravel to a maximum depth of 9.0 fbs. Select borings also encountered debris material consisting of trace brick and concrete fragments.
- ▶ Groundwater was not encountered during this investigation to boring termination depths up to 20.0 fbs.

#### 4.4 Physical Setting Sources

Physical Setting Information		Source
<b>Topography</b>		
<b>Average Site Elevation</b>	Approximately 30 feet above mean sea level (msl)	1995 USGS Topographic Map, Beverly, New Jersey
<b>Surface Runoff/ Topographic Gradient</b>	Sloping towards the south/southwest	
<b>Soil Characteristics</b>		
<b>Soil Type</b>	Galestown sand	USDA NRCS <i>Web Soil Survey</i> accessed February 6, 2020
<b>Description</b>	Sandy eolian deposits and/or fluvio-marine deposits	
<b>Geology/Hydrogeology</b>		
<b>Formation</b>	Magothy Formation	USGS <i>Bedrock Geologic Map of New Jersey</i> dated 1998
<b>Description</b>	Fine to coarse grained sands interbedded with thin-bedded clay or clayey silt	
<b>Estimated Depth to First Occurrence of Groundwater</b>	Unknown, however likely within 35 feet of the ground surface	EDR <i>Lightbox Application</i> accessed February 6, 2020

Physical Setting Information		Source
<b>Hydrogeologic Gradient*</b>	Not known - may be inferred to be parallel to topographic gradient (primarily to the south/southwest)	

\* The groundwater flow direction and the depth to shallow, unconfined groundwater will vary depending upon seasonal variations in rainfall and other hydrogeological features. Without the benefit of on-site groundwater monitor wells surveyed to a datum, groundwater depth and flow direction beneath the site cannot be directly ascertained.

#### 4.5 Historical Use Information

Location	Period	Description of Site Operations & Occupants
<b>Subject Property:</b>	<b>1933 - 1953</b>	Agricultural land with one suspected residential dwelling on northeastern portion of the site.
	<b>1963 - Present</b>	Existing McDonald's Restaurant #29-0019 on Lot 13.02.
	<b>1964 - 1989</b>	Historic automobile repair/gasoline service station on Lot 13.03.
	<b>1991 - 2016</b>	Lot 13.03 redeveloped with a later gasoline service station most recently branded as the Edgewater Park Shell.
	<b>2017 - Present</b>	Lot 13.03 comprises vacant land.
<b>To North:</b>	<b>Unknown - 1950s</b>	Predominantly agricultural land with sparse residential/farm structures.
	<b>1960s - Present</b>	Increasingly residential and commercial through the present. Existing ATPRO Transmissions structure on adjoining northeastern property by 1964.
<b>To East:</b>	<b>Unknown - 1950s</b>	Predominantly agricultural land with sparse residential/farm structures.
	<b>1960s - Present</b>	Increasingly residential and commercial through the present. Adjoining southeastern property redeveloped as Walgreens Pharmacy circa 2000.
<b>To South:</b>	<b>Unknown - 1950s</b>	Predominantly agricultural land with sparse residential/farm structures.
	<b>1960s - Present</b>	Increasingly residential and commercial through the present. Existing USS Car Wash structure on adjoining southwestern property by 1971.
<b>To West:</b>	<b>Unknown - 1950s</b>	Predominantly agricultural land with sparse residential/farm structures.
	<b>1960s - Present</b>	Increasingly residential and commercial through the present. Existing Burlington Coat Factory Distribution Center on adjoining northwestern property by 1971.

##### 4.5.1 Fire Insurance Maps

Sanborn Fire Insurance Maps were requested, however, Sanborn coverage is not available in the immediate area encompassing the subject property (see Appendix 4).

##### 4.5.2 Aerial Photograph Evaluation

Aerial photographs procured from EDR for the years 1933, 1938, 1944, 1950, 1953, 1964, 1971, 1973, 1984, 1989, 1991, 1995, 2005, and 2006 and were reviewed by Whitestone for the subject property. A summary of the photos is outlined below. Copies of the aerial prints are included as Appendix 5.

- 1933:** In 1933, the northern, western, and southern portions of the subject property consisted of agricultural land, and the eastern portion of the subject property consisted of lightly wooded land with a suspected residential dwelling. One suspected residential dwelling was observed on the adjoining southwestern property. The general vicinity surrounding the subject site consisted of agricultural land mixed with lightly wooded, residential, and commercial properties.
- 1938:** By 1938, an unpaved dirt road bisected the subject property from southeast to northwest. No significant changes were apparent to adjacent properties and the general vicinity surrounding site between 1933 and 1938.
- 1944:** No significant changes were apparent to the subject property between 1938 and 1944. The suspected residential dwelling to the southwest of the site was no longer identified, and suspected commercial development was identified to the northeast of the site beyond Cooper Street.
- 1950:** By 1950, the wooded land located in the eastern portion of the subject property had been cleared and the area appeared to be utilized for agricultural purposes. Minor suspected commercial development was identified to the south and southeast of the subject property along Route 130, as agricultural land diminished.
- 1953:** No significant changes were apparent at the subject property, adjacent properties, and general vicinity surrounding the subject site between 1950 and 1953.
- 1964:** By 1964, the suspected residential dwelling located in the eastern portion of the site was no longer identified, a suspected automobile repair/gasoline station structure was identified in the eastern-central portion of the subject property, and the existing McDonald's restaurant was identified in the southwestern portion of the site. Areas to the north, east, and south of the subject property experienced a moderate increase in residential and commercial growth, as agricultural and wooded land diminished.
- 1971:** By 1971, paved parking lot areas associated with the existing McDonald's restaurant were identified in the western portion of the site. A commercial structure suspected to be associated with the existing carwash was identified adjacent to the southwest of the subject property, and a large commercial structure was identified adjacent to the northwest of the subject property. The general vicinity surrounding the subject site continued to experience a moderate increase in residential and commercial growth, as agricultural land diminished.
- 1973:** By 1973, the northern portion of the subject property appeared to be paved and utilized as parking lot areas. Agricultural land was no longer identified in the general vicinity surrounding the subject property, and the area continued to experience a moderate increase in residential and commercial growth, as vacant/unoccupied and agricultural land diminished.
- 1984:** A detailed description of the 1984 aerial photograph was prohibited due to poor image quality and small scale, however, structural development was apparent at the subject property.

- 1989:** By 1989, the existing McDonald's outdoor eating area was identified in the western portion of the subject property. The general vicinity surrounding the subject property continued to experience a moderate increase in residential and commercial growth, as vacant/unoccupied land diminished.
- 1991:** By 1991, the Edgewater Park Shell gasoline station was identified in the eastern portion of the subject property. The general vicinity surrounding the subject property continued to experience a moderate increase in residential and commercial growth, as vacant/unoccupied land diminished.
- 1995:** No significant changes were apparent at the subject property, adjacent properties, and general vicinity surrounding the subject site between 1991 and 1995.
- 2005:** No significant changes were apparent at the subject property between 1995 and 2005. The large commercial structure adjacent to the northwest of the subject property was redeveloped as a larger commercial structure. The general vicinity surrounding the subject property continued to experience a moderate increase in residential and commercial growth, as vacant/unoccupied land diminished.
- 2006:** No significant changes were apparent to the subject property, adjacent properties, and general vicinity surrounding the subject site between 2005 and 2006.
- 2007 - 2019:** Whitestone reviewed aerial photographs procured from Google Earth for the years 2007 through 2019. The former Edgewater Park Shell UST field no longer was identified on Lot 13.03 by 2016. By 2019, the former gasoline canopy structure no longer was observed, and Lot 13.03 comprised vacant, grass-covered land.

#### **4.5.3 USGS Topographic Maps**

The USGS *7.5 Minute Topographic Quadrangle - Beverly, New Jersey* maps dated 1995, 1973, 1966, 1955, and 1944, *7.5 Minute Topographic Quadrangle - Philadelphia, Pennsylvania* map dated 1955, *30 Minute Topographic Quadrangle - Trenton, New Jersey* map dated 1907, and *15 Minute Topographic Quadrangle - Bristol, Pennsylvania* map dated 1906 were reviewed to ascertain information regarding the historical development of the subject property and the surrounding area. Copies of the historic topographic maps are included in Appendix 6.

According to the 1906, 1907, and 1944 Topographic Quadrangles, a residential structure was situated in the eastern corner of the subject property. By 1955, the residential dwelling was no longer identified, and development in the eastern portion of the subject property suspected to be associated with the former gasoline service station was identified in this area. By 1966, the existing McDonald's restaurant had been constructed in the southwestern portion of the site. The remaining portions of the site consisted of vacant/unoccupied land. By 1995, the former gasoline service station appeared to have been demolished, and the area was redeveloped with the Edgewater Park Shell gasoline service station.

#### **4.5.4 City Directory Search**

Whitestone conducted an electronic search of business directories at approximately five-year intervals for the years spanning 1980 through 2008 (see Appendix 7). This search revealed that the subject property was occupied by McDonald's restaurant in 2001.

#### **4.5.5 Property Ownership/Chain of Title**

A limited chain of title search was initiated in an attempt to determine past site usage and ownership. Whitestone reviewed property tax files obtained from the State of New Jersey Assessment Records Search website. Copies of deeds available or provided indicate the following conveyances:

<b>Lots</b>	<b>Sale Date</b>	<b>Owner</b>	<b>Book</b>	<b>Page</b>
13.02	4/7/2018	The Four EEEE's LLC	13330	7204
13.03	4/7/2018	The Four EEEE's LLC	13330	7194
13.03	6/28/2019	State of NJ DEP	13397	3108



## SECTION 5.0 Site Reconnaissance

### 5.1 Methodology & Limiting Conditions

Whitestone conducted a reconnaissance of accessible portions of the subject property on January 20, 2020. Existing site conditions were photographed (see Appendix 1) and are documented below. Suggestions for the further investigation and/or remediation of the conditions identified in the following subsections are outlined in Section 7.0.

### 5.2 General Site Setting

The subject property consists of a McDonald's restaurant and a vacant parcel located at 4295 and 4299 U.S. Route 130 in Edgewater Park Township, Burlington County, New Jersey, Latitude 40.0467 North, Longitude -74.9037 West. The property is identified further as Block 502, Lots 13.02 and 13.03, and reportedly comprises 1.96 acres. Whitestone understands that the subject property is proposed for demolition and rebuild with a new 4,540 square feet (footprint) McDonald's Restaurant as depicted on the October 19, 2017 (last revised August 13, 2019) *C-1 Concept Plan* prepared by Bohler Engineering. The site location is shown in Figures 1 and 2 and illustrated in Appendix 1, Site Photographs. The general site setting during Whitestone's ESA reconnaissance is described below:

General Site Information				
<b>Site Reconnaissance</b>				
Whitestone Personnel	Eric Harris			
Reconnaissance Date	January 20, 2020			
Weather Conditions	Sunny/20°F			
Site Contact	No one			
<b>Building Description</b>				
Building Identification	Building Use	Approx. Construction Date	Number of Stories	Footprint Area (ft <sup>2</sup> )
McDonald's	Restaurant	1963	1	5,000
<b>Site Utilities</b>				
Potable Water	New Jersey American Water			
Sanitary Wastewater	Edgewater Park Sewerage Authority			
Natural Gas	Public Service Electric & Gas (PSE&G)			
Electricity	PSE&G			

General Site Information	
<b>Site Access/Roads</b>	
North	None
South	None
East	Route 130
West	None

**5.3 Current Uses of the Property**

The Lot 13.02 portion of the subject property consists of one one-story approximately 5,000 square feet (footprint) McDonald’s restaurant building with a basement, associated paved asphalt parking/driveway areas, and limited landscaped areas. Lot 13.03 is an approximately 0.5-acre vacant parcel that formerly housed the Edgewater Park Shell gasoline service station.

**5.4 Site Observations**

The following table summarizes Whitestone’s site reconnaissance observations. Affirmative responses (designated by an “X”) are discussed in detail below.

Category	Site Features	Observed or Identified	Historic Known or Suspected	Identified as REC	Identified as BER
<b>Site Operations, Processes &amp; Equipment</b>	Emergency generators				
	Elevators				
	Compressors and/or blow down area	X			X
	Hydraulic lifts				
	Dry cleaning				
	Photo processing				
	Ventilation hoods and/or incinerators				
	Sanitary wastewater treatment systems				
	Process/industrial wastewater treatment systems				
	Water treatment systems				
	Heating and/or cooling systems	X			
	Paint booths				
	Sub-grade mechanic pits				
	Wash-down areas or carwashes				
	Vehicle repair or maintenance				

Category	Site Features	Observed or Identified	Historic Known or Suspected	Identified as REC	Identified as BER
	Pesticide/herbicide production, mixing, storage and/or application				
	Printing operations				
	Metal finishing (e.g., electroplating, chrome plating, galvanizing, etc.)				
	Salvage or recycling operations				
	Oil, gas or mineral production				
	Hydraulic trash compactor/equipment				
	Railroad tracks				
	Manufacturing operations/equipment				
	Other processes or equipment	X			X
<b>Petroleum, Chemical or Waste Storage, Drainage or Collection</b>	Aboveground storage tanks (ASTs)	X			X
	Drums, barrels and/or containers $\geq$ 5 gallons				
	Underground storage tanks (USTs) or associated equipment	X	X	X*	X
	Sumps, cisterns, French drains, catch basins and/or dry wells	X		X	
	Grease traps	X			X
	Septic tanks and/or leach fields		X		X
	Oil/water separators, clarifiers, sand traps triple traps and/or interceptors				
	Pipeline markers				
	Interior floor drains	X			
	Process wastewater piping				
<b>Potential PCB Equipment</b>	Transformers and/or capacitors	X			X
	Fluorescent light fixtures	X			X
	Oil filled hydraulic, electrical, or suspect equipment				

Category	Site Features	Observed or Identified	Historic Known or Suspected	Identified as REC	Identified as BER
<b>Contaminant Releases or Potential Releases</b>	Stressed vegetation				
	Stained soil				
	Stained pavement or surfaces				
	Leachate and/or waste seeps				
	Trash, debris and/or other discarded solid wastes				
	Dumping or disposal areas				
	Construction/demolition debris and/or stockpiled material				
	Surface water discoloration, odor, sheen and/or free floating product				
	Strong, pungent or noxious odors				
	Exterior pipe discharges and/or other effluent discharges				
	Other evidence of contamination				
<b>Other Suspect or Notable Site Features</b>	Surface water bodies				
	Quarries or pits				
	Wastewater lagoons				
	Wells		X		X
	Potential vapor migration concern		X		X

\* This REC includes one HREC.

#### 5.4.1 Site Operations, Processes & Equipment

##### Heating/Cooling Systems

The site structure currently is heated with natural gas supplied by PSE&G and is cooled with electric roof-mounted HVAC units. A natural gas manifold was observed at the northern corner of the site structure during Whitestone's site reconnaissance.

##### Compressors and/or Blow Down Area

One mobile air compressor was observed in the basement of the site structure with no evidence of staining or release.

Pesticide/Herbicide Production, Mixing, Storage and/or Application

The subject property historically was utilized for agricultural purposes from at least 1931 through the 1950s. Historic application of pesticides, herbicides and/or fertilizers could have resulted in residual contamination to surficial and shallow subsurface soils.

Other Processes or Equipment

Three bulk storage containers of carbon dioxide refrigerated liquid/syrup and three carbon dioxide cylinders associated with fountain beverage machines were observed in the building during Whitestone's site reconnaissance. These materials were stored in an environmentally sound fashion with no evidence of release.

In addition, a trash enclosure with two municipal solid waste dumpsters was observed along the southwestern boundary of the subject property. No evidence of staining or storage of hazardous substances was observed in connection with the dumpsters.

**5.4.2 Petroleum, Chemical or Waste Storage, Drainage or Collection**

Historic Structures

Although not encountered during prior investigations, the existing or historic developments at the subject property could have utilized additional heating oil or other USTs, septic systems, cisterns and/or water supply wells, and such features could remain at the site.

Underground storage tanks (USTs) or Associated Equipment

In January and February 2014, Whitestone performed the closure (via removal) of one regulated 12,000-gallon unleaded gasoline UST, one regulated 10,000-gallon unleaded gasoline UST, and one regulated 10,000-gallon diesel UST at the former Edgewater Park Shell gasoline service station. A summary of these activities is discussed in Section 4.3.

Aboveground Storage Tanks (ASTs)

One approximately 200-gallon used cooking oil AST and one approximately 200-gallon virgin cooking oil AST were observed in the site structure during Whitestone's site reconnaissance. The ASTs are connected to a system that transports new and used fryer oil from the vessels to the kitchen area. The vessels are filled or emptied on an as-needed basis. The ASTs appeared to be used in an environmentally sound fashion with no evidence of release.

### Sumps

During Whitestone's site reconnaissance, one sump was observed in the basement of the site structure that most likely discharges to the sanitary sewer system. No evidence of staining was observed in the vicinity of this sump.

### Grease Traps

During Whitestone's site reconnaissance, manhole covers associated with a subsurface grease trap were observed outside the northwestern exterior of the building.

### Interior Floor Drains

During Whitestone's site reconnaissance, several floor drains observed in the kitchen and in the bathrooms of the building that most likely discharge to the sanitary sewer system. No evidence of staining was observed in the vicinities of these floor drains.

## **5.4.3 Potential PCB-Containing Equipment**

### Transformers and/or Capacitors

During Whitestone's site reconnaissance, three PSE&G-owned, pole-mounted electric transformers were observed along the southwestern property boundary and two additional pole-mounted transformers were observed along the northeastern property boundary. No evidence of staining or releases was observed in connection with these transformers. Based on the age of the site structure (1963), the dielectric fluid in these transformers could contain polychlorinated biphenyls (PCBs).

### Fluorescent Light Fixtures

Fluorescent light fixtures were observed throughout the site structure during Whitestone's site reconnaissance. Based on the age of the site structure (1963), the ballasts in these light fixtures could contain PCBs.

## **5.4.4 Evidence of Potential Contaminant Release**

No evidence of potential contaminant release was observed during Whitestone's site reconnaissance.

#### 5.4.5 Other Suspect or Notable Site Features

##### Potential Vapor Migration Concern

Multiple federal and state database listed sites with documented sources of contamination have been identified in the vicinity of the subject property, and adverse impacts to subsurface conditions due to contaminant migration from off-site sources are possible.

#### 5.4.6 Current Uses of Adjoining Properties & the Surrounding Area

The current adjoining property uses are summarized below:

<b>Direction</b>	<b>Description of Land Use &amp; Occupants</b>
<b>Northeast</b>	Marino's Auto Body Repair and ATPRO Transmissions
<b>Northwest</b>	Burlington Coat Factory Distribution Center
<b>Southeast</b>	Walgreens Pharmacy
<b>Southwest</b>	USS Car Wash

## SECTION 6.0 Interviews

Telephone and/or in-person interviews conducted with the following public officials and knowledgeable site representatives are summarized below.

### 6.1 Interviews with Site Owner

McDonald's USA, LLC is the current owner of Lots 13.02 and Lots 13.03 and has retained Whitestone to conduct environmental due diligence and site remediation activities dating back to 2011 (see Section 4.3). No interview with a site owner was conducted in conjunction with this assessment.

### 6.2 Interviews with Key Site Manager

**Name, Title:** Erin Ward, Manager  
**Representing:** McDonald's  
**Date & Time Contacted:** January 20, 2020; 11:00 AM  
**Type of Interview:** In-Person

Ms. Ward has been the manager at McDonald's restaurant on the subject property for approximately seven months. She was not aware when the existing building was constructed or the prior, historic use of the site. Ms. Ward was not aware of existing/former USTs, of past releases/spills of hazardous substances, or other environmental conditions associated with the McDonald's restaurant portion of the subject property. She stated that the neighboring vacant parcel (Lot 13.03) formally was a gasoline service station.

### 6.3 Interviews with Occupant(s)

**Name, Title:** Mary Johnson, Manager  
**Representing:** McDonald's Restaurant  
**Date & Time Contacted:** March 9, 2011; 10:50 AM  
**Type of Interview:** In Person

Whitestone interviewed Mary Johnson on March 9, 2011 regarding current and historic information pertaining to the subject property. According to Ms. Johnson, the McDonald's portion of the site is connected to public utilities, and she is unaware if the site has ever utilized USTs. Ms. Johnson is not aware of when the site building was built and what occupied the site prior to the building's construction. Ms. Johnson stated a grease trap is located adjacent to the northwest of the structure and is unaware if the unit is still in use. According to Ms. Johnson, the cooking oil ASTs are managed by RTI, and the township



empties the dumpsters. Ms. Johnson is unaware of any environmental issues occurring at the McDonald's portion of the site. No additional information was available from Ms. Johnson.

#### **6.4 Interviews with Local Government Officials**

**Name, Title:** Tanyika Johns, Tax Collector  
**Representing:** Edgewater Park Township  
**Date & Time Contacted:** March 9, 2011, 12:35 PM  
**Type of Interview:** In Person

Whitestone interviewed Tanyika Johns of Edgewater Township on March 9, 2011 pertaining to current and historic information for the subject property. Ms. Johns has been with the Township since 1997 and formerly worked in the Construction department. Ms. Johns is unaware of any environmental issues occurring at the subject property. No additional information pertaining to the site was available from Ms. Johns.

**Name, Title:** Peggy (last name not provided)  
**Representing:** Edgewater Park Township  
**Date & Time Contacted:** March 28, 2011, 10:30 AM  
**Type of Interview:** Telephone

Whitestone also interviewed Peggy of Edgewater Township on March 28, 2011 pertaining to current ownership and lot descriptions of the subject property. According to Peggy, the McDonald's restaurant and the associated parking areas (Lot 13.02) are owned by Ellis & London, and the gasoline station parcel (Lot 13.03) is owned by Cooper Services, LLC c/o McDonald's Corporation. No additional information pertaining to the site was available from Peggy.

#### **6.5 Interviews with Others**

No additional interviews were conducted in conjunction with this assessment.

## **SECTION 7.0**

### **Findings, Conclusions & Recommendations**

Whitestone Associates, Inc. has performed a Phase I ESA in general accordance with the scope and limitations of ASTM Standard Practice E1527-13 and the conditions of Section 2.0 of this report of the proposed McDonald's Rebuild #29-0019 site located at 4295 and 4299 U.S. Route 130 in Edgewater Park Township, Burlington County, New Jersey. ESA activities identified one REC and two HRECs that warrant further consideration. These REC and HRECs and suggestions for their further investigation or remediation are outlined below.

#### **7.1 Findings**

##### **7.1.1 Summary of RECs**

This assessment revealed the following REC in connection with the subject property:

- ▶ In 2020, Whitestone conducted a limited Phase II Site Investigation (SI) during geotechnical drilling and storm water management (SWM) area evaluation activities. As part of these efforts, a geophysical survey identified several anomalies including a potential underground storage tank (UST), multiple suspected drainage structures, and remnant utility lines. In addition, soil samples collected adjacent to suspected subsurface drainage features detected select base neutral (BN) organic compounds at concentrations exceeding New Jersey Department of Environmental Protection (NJDEP) standards. Accordingly, additional NJDEP reporting and remediation activities are warranted.

Recommendations for further investigation and/or remediation of the REC are outlined in Section 7.3.

##### **7.1.2 Summary of CRECs**

This assessment revealed no CRECs in connection with the subject property.

##### **7.1.3 Summary of HRECs**

This assessment revealed the following HREC in connection with the subject property:

- ▶ In 2014, Whitestone managed the closure (via removal) of one regulated 12,000-gallon unleaded gasoline UST, one regulated 10,000-gallon unleaded gasoline UST, and one regulated 10,000-gallon diesel UST associated with the former Edgewater Park Shell gasoline service station. A discharge from a fuel dispenser had previously been reported in 2006. Although evidence of a discharge or corrosion holes were not observed in the tanks upon removal from the ground, an additional discharge from dispenser piping was reported to NJDEP's spill hotline. Petroleum-impacted soil was excavated and removed for off-site disposal, and the laboratory analytical data

for the post-excavation samples documented compliance with NJDEP cleanup standards. On October 8, 2014, Whitestone's Licensed Site Remediation Professional (LSRP) for the subject project issued an *Unrestricted-Use, Area of Concern-Specific Response Action Outcome* (RAO) authorizing regulatory closure of Incident Nos. 06-09-05-1235-40 and 14-01-23-1336-14. Accordingly, no further actions are required.

Recommendations for further investigation and/or remediation of the HREC are outlined in Section 7.3.

#### **7.1.4 Summary of BERs**

Items that are not identified as RECs, CRECs, or HRECs, however, may require limited investigation or corrective action as BERs include the following:

- ▶ Whitestone's limited Phase II SI and geotechnical field activities encountered fill material generally consisting of brown sand with silt and gravel to a maximum depth of 9.0 fbs. Select borings also encountered debris material consisting of trace brick and concrete fragments.
- ▶ Although not encountered during prior investigations, the existing or historic developments at the subject property could have utilized additional heating oil or other USTs, septic systems, cisterns and/or water supply wells, and such features could remain at the site.
- ▶ One approximately 200-gallon used cooking oil AST and one approximately 200-gallon virgin cooking oil AST were observed in the site structure during Whitestone's site reconnaissance. The ASTs are connected to a system that transports new and used fryer oil from the vessels to the kitchen area. The vessels are filled or emptied on an as-needed basis. The ASTs appeared to be used in an environmentally sound fashion with no evidence of release.
- ▶ During Whitestone's site reconnaissance, manhole covers associated with a subsurface grease trap were observed outside the northwestern exterior of the building.
- ▶ One mobile air compressor was observed in the basement of the site structure with no evidence of staining or release.
- ▶ Three bulk storage containers of carbon dioxide refrigerated liquid/syrup and three carbon dioxide cylinders associated with fountain beverage machines were observed in the building during Whitestone's site reconnaissance. These materials were stored in an environmentally sound fashion with no evidence of release.
- ▶ During Whitestone's site reconnaissance, three PSE&G-owned, pole-mounted electric transformers were observed along the southwestern property boundary and two additional pole-mounted transformers were observed along the northeastern property boundary. No evidence of staining or releases was observed in connection with these transformers. Based on the age of the site structure (1963), the dielectric fluid in these transformers could contain polychlorinated biphenyls (PCBs).

- ▶ Fluorescent light fixtures were observed throughout the site structure during Whitestone's site reconnaissance. Based on the age of the site structure (1963), the ballasts in these light fixtures could contain PCBs.
- ▶ The on-site structure was constructed in 1963. The presence of asbestos-containing materials (ACM) has been documented, and lead-based paints (LBP) should be anticipated.
- ▶ The subject property historically was utilized for agricultural purposes from at least 1931 through the 1950s. Historic application of pesticides, herbicides and/or fertilizers could have resulted in residual contamination to surficial and shallow subsurface soils.
- ▶ Multiple federal and state database listed sites with documented sources of contamination have been identified in the vicinity of the subject property, and adverse impacts to subsurface conditions due to contaminant migration from off-site sources are possible.

## **7.2 Opinion**

The REC and HREC referenced above present a liability that will impact premium costs but are not anticipated to cause significant time delays during implementation of the proposed site redevelopment plans.

## **7.3 Conclusions & Recommendations**

In accordance with McDonald's corporate protocol, recommendations to address the BERs are outlined in Whitestone's February 14, 2020 *Conclusions & Recommendations* letter.

## **7.4 Limiting Conditions/Deviations & Data Gaps/Failures**

Whitestone has performed an ESA of the subject property in conformance with the scope and limitations of ASTM Practice 1527-13 with the following exceptions and/or deletions:

- ▶ Current recorded land title records including an environmental lien search were not provided by the User for review; and
- ▶ The historic research failed to document site conditions predating initial development.

The data gap and data failure noted above are not likely to represent significant missing/incomplete information that, if available, would alter the opinion of the Environmental Professional.

## **7.5 References**

1. ASTM International (ASTM) *Standard Practice for Environmental Site Assessments: Phase I Environmental Site Assessment Process* (E1527-13).

2. *EDR – Aerial Photo Decade Package, McDonald’s Restaurant & Former Gasoline Station, 4295 Route 130, Beverly, New Jersey 08010* prepared by Environmental Data Resources, Inc. dated February 14, 2011.
3. *EDR – Certified Sanborn Map Report, McDonald’s Restaurant & Former Gasoline Station, 4295 Route 130, Beverly, New Jersey 08010* prepared by Environmental Data Resources, Inc. dated February 14, 2011.
4. *EDR – Historical Topographic Map Report, McDonald’s Restaurant & Former Gasoline Station, 4295 Route 130, Beverly, New Jersey 08010* prepared by Environmental Data Resources, Inc. dated February 14, 2011.
5. *EDR – Radius Map Report with GeoCheck, McDonald’s Restaurant #29-0019* prepared by Environmental Data Resources, Inc. dated January 17, 2020.
6. *EDR – City Directory Abstract, McDonald’s Restaurant & Former Gasoline Station, 4295 Route 130, Beverly, New Jersey 08010* prepared by Environmental Data Resources, Inc. dated February 16, 2011.
7. *Report of Geotechnical Investigation* prepared by Whitestone Associates, Inc. dated March 17, 2011.
8. *Summary Report of Findings – Phase I Environmental Site Assessment* prepared by Whitestone Associates, Inc. dated May 25, 2011.
9. *Summary Report of Findings – Phase II Site Investigation* prepared by Whitestone Associates, Inc. dated July 5, 2011.
10. *Summary Report of Findings – Survey for Asbestos Containing Materials* prepared by Whitestone Associates, Inc. dated July 8, 2011.
11. *Remedial Action Report* prepared by Whitestone Associates, Inc. dated March 7, 2014.

## **SECTION 8.0**

### **Non-Scope Services/Considerations**

#### **8.1 Asbestos Containing Materials (ACM)**

Structures pre-dating 1980 (and even some buildings constructed after 1980) may have been built using asbestos containing construction or insulation materials. The on-site structure was constructed in 1963, and the presence of ACM should be anticipated. An updated survey for ACM was conducted in conjunction with the Phase I ESA. Comprehensive findings and recommendations associated with the ACM survey have been issued under separate cover.

#### **8.2 Lead Based Paints (LBP)**

Structures pre-dating 1980 (and even some buildings constructed after 1980) may be coated with LBP. Delaminating, peeling painted surfaces were not identified on site. The on-site structure was constructed in 1963, and the presence of LBP should be anticipated.

#### **8.3 Mold/Microbial Growth**

Suspected mold/microbial growth was not observed within the building.

#### **8.4 Wetlands**

No surface water or vegetation indicative of suspected wetland areas were observed on-site during Whitestone's field reconnaissance. Additionally, the subject property was not described on the U.S. Fish and Wildlife Service *National Wetlands Inventory Database* map as a mapped wetlands area. A wetlands survey/delineation was beyond the scope of this Phase I ESA.

## SECTION 9.0 Environmental Professionals

### 9.1 Signatures

The following Whitestone personnel were responsible for conducting the ESA of the subject site and preparing the information presented herein.

#### SITE INSPECTOR:

I have the specific qualifications based on education, training, and experience to assess a property of the nature, history, and setting of the subject property. I have developed and performed the all appropriate inquiries in conformance with the standards and practices set forth in 40 CFR Part 312.



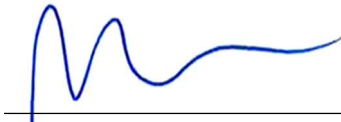
Eric P. Harris  
Environmental Specialist  
Whitestone Associates, Inc.

2/14/2020  
Date

#### PROJECT MANAGER/ENVIRONMENTAL PROFESSIONAL:

I declare that, to the best of my professional knowledge and belief, I meet the definition of Environmental Professional as defined in Section 312.10 of 40 CFR 312, and

I have the specific qualifications based on education, training, and experience to assess a property of the nature, history, and setting of the subject property. I have developed and performed the all appropriate inquiries in conformance with the standards and practices set forth in 40 CFR Part 312.



Jeffrey T. Bauer, PG, LSRP  
Principal, Environmental Services  
Whitestone Associates, Inc.

2/14/2020  
Date

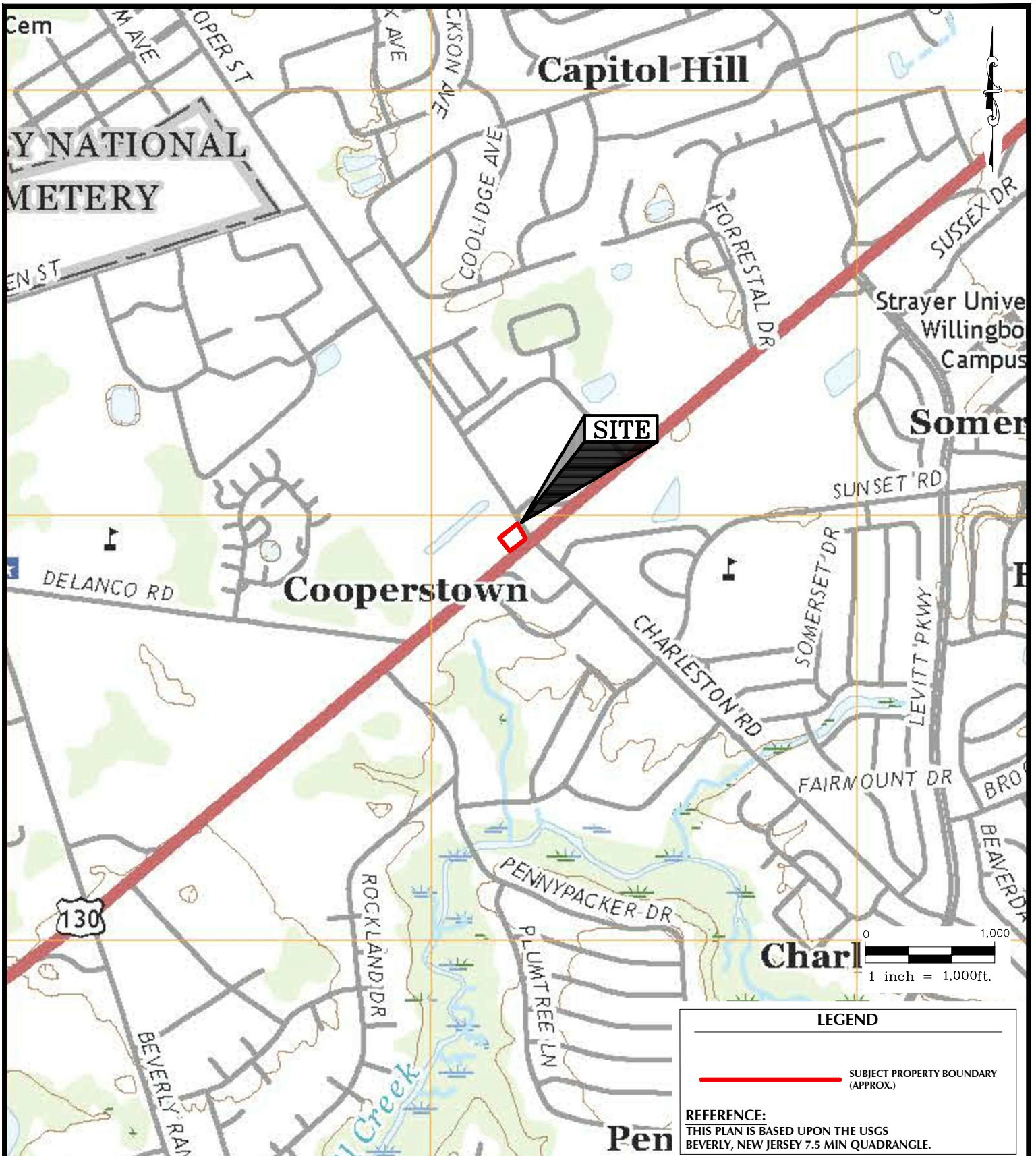
### 9.2 Qualifications

Resumes for the Whitestone environmental professional and supporting staff responsible for conducting this ESA are provided in Appendix 9 of this report.



**FIGURE 1**  
**Site Location Map**





PROJECT #: <b>EP2016942.000</b>	
DESIGNED BY: <b>GR</b>	PROJ. MGR.: <b>JTB</b>
DATE: <b>2/11/20</b>	FIGURE: <b>1</b>
SCALE: <b>1" = 1,000'</b>	

DRAWING TITLE: <b>SITE LOCATION MAP</b>	
CLIENT: <b>McDONALD'S USA, LLC</b>	
PROJECT: <b>PROPOSED McDONALD'S REBUILD #29-0019 4295 AND 4299 U.S. ROUTE 130 EDGEWATER PARK, BURLINGTON COUNTY, NJ</b>	



## WHITESTONE ASSOCIATES, INC.

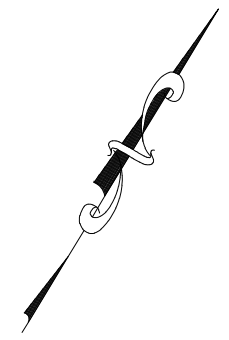
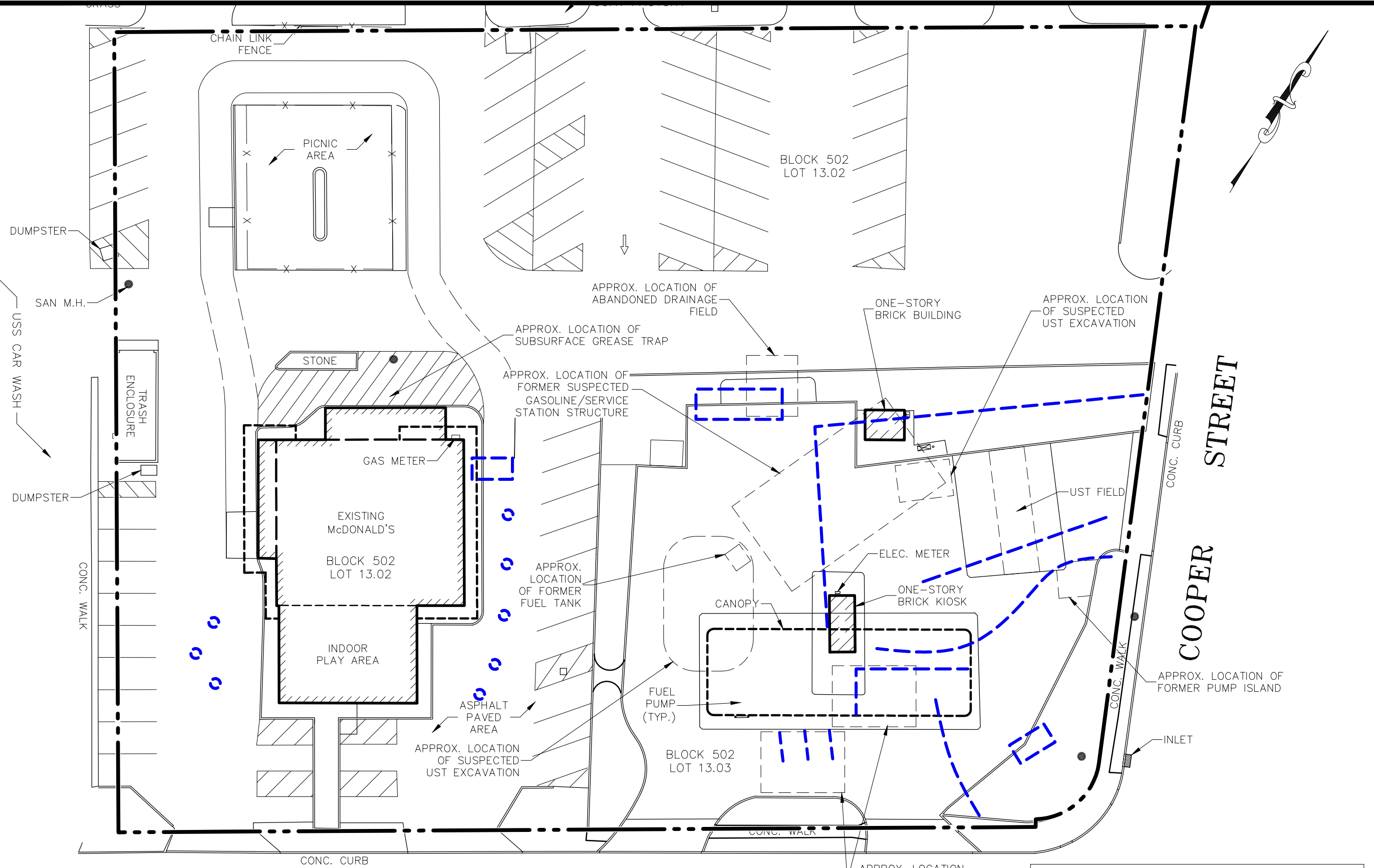
*Environmental & Geotechnical Engineers & Consultants*

1600 MANOR DRIVE, SUITE 220, CHALFONT, PA 18914  
215.712.2700 WHITESTONEASSOC.COM

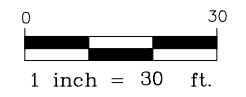


**FIGURE 2**  
**Existing Conditions Plan**

M:\Job\_Folders\2020\2016942EP\Drawings and Plans\EP2016942.000\_ECP.dwg



ROUTE U.S. 130



LEGEND	
	2020 GPR SURVEY POINTS (APPROX.)
	SUBJECT PROPERTY BOUNDARY (APPROX.)
REFERENCE	
THIS PLAN IS BASED UPON A JANUARY 29, 2009 ALTA/ACSM LAND TITLE SURVEY PREPARED BY CONTROL POINT ASSOCIATES, INC. AND A JUNE 5, 1997 AS-BUILD LOCATION SURVEY PREPARED BY CONTROL POINT ASSOCIATES, INC.	

**WHITESTONE ASSOCIATES, INC.**  
*Environmental & Geotechnical Engineers & Consultants*  
 1600 MANOR DRIVE, SUITE 220, CHALFONT, PA 18914  
 215.712.2700 WHITESTONEASSOC.COM



DRAWING TITLE:  
**EXISTING CONDITIONS PLAN**

CLIENT:  
**McDONALD'S USA, LLC**

PROJECT #:  
**EP2016942.000**  
 PROPOSED McDONALD'S REBUILD #29-0019  
 4295 AND 4299 U.S. ROUTE 130  
 EDGEWATER PARK, BURLINGTON COUNTY, NJ

DESIGNED BY: <b>GR</b>	PROJ. MGR.: <b>JTB</b>
DATE: <b>2/11/20</b>	FIGURE: <b>2</b>
SCALE: <b>1" = 30'</b>	

**APPENDIX 1**  
**Site Reconnaissance**  
**Photographs**



**SITE STRUCTURE, VIEW TO THE WEST.**



**SITE STRUCTURE, VIEW TO THE SOUTH.**



**SITE STRUCTURE, KITCHEN INTERIOR.**



**SUMP AND FLOOR DRAIN, SITE STRUCTURE BASEMENT.**



**LOT 13.02 RESTAURANT PARCEL, VIEW TO THE EAST/NORTHEAST.**



**LOT 13.03 FORMER GAS STATION PARCEL, VIEW TO THE SOUTHWEST.**

**APPENDIX 2**  
**Environmental Regulatory Database**  
**Records Search**

**McDonalds Restaurant #29-0019**

4295 US Route 130

Beverly, NJ 08010

Inquiry Number: 5939534.2s

January 17, 2020

**The EDR Radius Map™ Report with GeoCheck®**



6 Armstrong Road, 4th floor  
Shelton, CT 06484  
Toll Free: 800.352.0050  
[www.edrnet.com](http://www.edrnet.com)



# TABLE OF CONTENTS

<u>SECTION</u>	<u>PAGE</u>
Executive Summary .....	ES1
Overview Map .....	2
Detail Map .....	3
Map Findings Summary .....	4
Map Findings .....	8
Orphan Summary .....	104
Government Records Searched/Data Currency Tracking .....	GR-1
 <b><u>GEOCHECK ADDENDUM</u></b>	
Physical Setting Source Addendum .....	A-1
Physical Setting Source Summary .....	A-2
Physical Setting SSURGO Soil Map .....	A-5
Physical Setting Source Map .....	A-14
Physical Setting Source Map Findings .....	A-16
Physical Setting Source Records Searched .....	PSGR-1

***Thank you for your business.***  
 Please contact EDR at 1-800-352-0050  
 with any questions or comments.

### Disclaimer - Copyright and Trademark Notice

This Report contains certain information obtained from a variety of public and other sources reasonably available to Environmental Data Resources, Inc. It cannot be concluded from this Report that coverage information for the target and surrounding properties does not exist from other sources. **NO WARRANTY EXPRESSED OR IMPLIED, IS MADE WHATSOEVER IN CONNECTION WITH THIS REPORT. ENVIRONMENTAL DATA RESOURCES, INC. SPECIFICALLY DISCLAIMS THE MAKING OF ANY SUCH WARRANTIES, INCLUDING WITHOUT LIMITATION, MERCHANTABILITY OR FITNESS FOR A PARTICULAR USE OR PURPOSE. ALL RISK IS ASSUMED BY THE USER. IN NO EVENT SHALL ENVIRONMENTAL DATA RESOURCES, INC. BE LIABLE TO ANYONE, WHETHER ARISING OUT OF ERRORS OR OMISSIONS, NEGLIGENCE, ACCIDENT OR ANY OTHER CAUSE, FOR ANY LOSS OF DAMAGE, INCLUDING, WITHOUT LIMITATION, SPECIAL, INCIDENTAL, CONSEQUENTIAL, OR EXEMPLARY DAMAGES. ANY LIABILITY ON THE PART OF ENVIRONMENTAL DATA RESOURCES, INC. IS STRICTLY LIMITED TO A REFUND OF THE AMOUNT PAID FOR THIS REPORT.** Purchaser accepts this Report "AS IS". Any analyses, estimates, ratings, environmental risk levels or risk codes provided in this Report are provided for illustrative purposes only, and are not intended to provide, nor should they be interpreted as providing any facts regarding, or prediction or forecast of, any environmental risk for any property. Only a Phase I Environmental Site Assessment performed by an environmental professional can provide information regarding the environmental risk for any property. Additionally, the information provided in this Report is not to be construed as legal advice.

Copyright 2020 by Environmental Data Resources, Inc. All rights reserved. Reproduction in any media or format, in whole or in part, of any report or map of Environmental Data Resources, Inc., or its affiliates, is prohibited without prior written permission.

EDR and its logos (including Sanborn and Sanborn Map) are trademarks of Environmental Data Resources, Inc. or its affiliates. All other trademarks used herein are the property of their respective owners.

## EXECUTIVE SUMMARY

A search of available environmental records was conducted by Environmental Data Resources, Inc (EDR). The report was designed to assist parties seeking to meet the search requirements of EPA's Standards and Practices for All Appropriate Inquiries (40 CFR Part 312), the ASTM Standard Practice for Environmental Site Assessments (E 1527-13), the ASTM Standard Practice for Environmental Site Assessments for Forestland or Rural Property (E 2247-16), the ASTM Standard Practice for Limited Environmental Due Diligence: Transaction Screen Process (E 1528-14) or custom requirements developed for the evaluation of environmental risk associated with a parcel of real estate.

### TARGET PROPERTY INFORMATION

#### ADDRESS

4295 US ROUTE 130  
BEVERLY, NJ 08010

#### COORDINATES

Latitude (North):	40.0465820 - 40° 2' 47.69"
Longitude (West):	74.9044440 - 74° 54' 15.99"
Universal Transverse Mercator:	Zone 18
UTM X (Meters):	508151.3
UTM Y (Meters):	4432721.5
State Plane X (Feet):	378902.9
State Plane Y (Feet):	442139.8
Elevation:	32 ft. above sea level

### USGS TOPOGRAPHIC MAP ASSOCIATED WITH TARGET PROPERTY

Target Property Map:	6048935 BEVERLY, NJ
Version Date:	2014

### AERIAL PHOTOGRAPHY IN THIS REPORT

Portions of Photo from:	20150725, 20150816
Source:	USDA

MAPPED SITES SUMMARY

Target Property Address:  
4295 US ROUTE 130  
BEVERLY, NJ 08010

Click on Map ID to see full detail.

MAP ID	SITE NAME	ADDRESS	DATABASE ACRONYMS	RELATIVE ELEVATION	DIST (ft. & mi.) DIRECTION
<a href="#">A1</a>	EDGEWATER PARK SHELL	4299 RT 130 S	SHWS, UST	Higher	176, 0.033, ENE
<a href="#">2</a>	WALGREENS #5987	4296 RT 130	RCRA-VSQG	Higher	272, 0.052, ESE
<a href="#">A3</a>	K E C EDGEWATER ASSO	COOPER & RTE 130	RCRA NonGen / NLR	Higher	282, 0.053, East
<a href="#">A4</a>	JACOBBUCCI PATRICK	RT 130 S & COOPER RD	EDR Hist Auto	Higher	285, 0.054, ENE
<a href="#">A5</a>	BROOKS AUTO REPAIR	ROUTE 130 & COOPER S	EDR Hist Auto	Higher	285, 0.054, ENE
<a href="#">B6</a>	LA BELLE CLEANERS IN	CHARLESTON RD & RTE	RCRA NonGen / NLR	Higher	301, 0.057, East
<a href="#">7</a>	GONZALEZ MOZ	4301 ROUTE 130	EDR Hist Auto	Higher	394, 0.075, NE
<a href="#">B8</a>	MOBIL S/S #15-L6W	RT 130 & CHARLESTON	HIST LUST	Higher	411, 0.078, East
<a href="#">9</a>	BURLINGTON TIMES INC	4284 4292 RT 130	SHWS	Lower	437, 0.083, SSE
<a href="#">10</a>	BELLE CLEANERS	6 CHARLESTON RD	NJEMS, AIRS, DRYCLEANERS	Higher	444, 0.084, SE
<a href="#">C11</a>	JAITOWAL MOBIL INC	4302 ROUTE 130	EDR Hist Auto	Higher	450, 0.085, East
<a href="#">C12</a>	WILLINGBORO CITGO	4302 RTE 130 N	UST	Higher	450, 0.085, East
<a href="#">C13</a>	WILLINGBORO CITGO	4302 RT 130	SHWS	Higher	450, 0.085, East
<a href="#">D14</a>	BURLINGTON COUNTY TI	4284 ROUTE 130	HIST LUST	Lower	600, 0.114, SSW
<a href="#">D15</a>	BURLINGTON CNTY TIME	4284 RT 130	RCRA NonGen / NLR, MANIFEST	Lower	600, 0.114, SSW
<a href="#">16</a>		4276 RT 130 NORTH	SHWS, NJ Release	Lower	745, 0.141, SSW
<a href="#">E17</a>	ATPRO AUTO TRANSMISS	11 CHARLESTON RD	LUST	Higher	752, 0.142, ESE
<a href="#">E18</a>	ATPRO AUTO TRANSMISS	11 CHARLESTON RD	UST	Higher	752, 0.142, ESE
<a href="#">F19</a>	WILLINGBORO AUTO BOD	RTE 130 & CHARLSTON	RCRA NonGen / NLR	Higher	775, 0.147, East
<a href="#">F20</a>	ED GROVATT AUTO BODY	1602 RTE 130 & COOPE	RCRA NonGen / NLR	Higher	775, 0.147, East
<a href="#">21</a>	FAMILY DOLLAR STORES	4314 RT 130	RCRA-VSQG	Higher	893, 0.169, ENE
<a href="#">22</a>	THE COURTYARDS	200 DELANCO-COOPERTO	VCP	Lower	1010, 0.191, SW
<a href="#">23</a>	59990 WILLINGBORO FU	4266 RT 130	SHWS	Lower	1178, 0.223, SW
<a href="#">G24</a>	BURLINGTON SUN ROOF	RTE 130 & COOPER ST	RCRA NonGen / NLR	Lower	1268, 0.240, SSW
<a href="#">25</a>	MOBIL OIL CORP SS L6	RTE 130 & CHARLESTON	RCRA NonGen / NLR	Lower	1273, 0.241, ESE
<a href="#">G26</a>	MOBIL OIL CORP SS DJ	RTE 130 & PENNYPACKE	RCRA NonGen / NLR	Lower	1306, 0.247, SSW
<a href="#">27</a>	MOBIL S/S #15-DJA	RT 130 & PENNYPACKER	HIST LUST	Higher	1334, 0.253, SW
<a href="#">28</a>	26 SOUTH SUNSET ROAD	26 S SUNSET RD	SHWS	Lower	1493, 0.283, SSE
<a href="#">29</a>	THE COURT YARD APART	200 DELANCO ROAD	SHWS, NPDES	Higher	1773, 0.336, West
<a href="#">H30</a>	CORPUS CHRISTI R C C	63 SYLVAN LN	SHWS, LUST, HIST LUST, UST	Lower	2149, 0.407, SE
<a href="#">H31</a>	CORPUS CHRISTI CHURC	63 SYLVAN LN	HIST LUST, SPILLS	Lower	2149, 0.407, SE
<a href="#">32</a>	PEP BOYS #40	4325 RTE 130 SOUTH	HIST LUST, SPILLS	Lower	2155, 0.408, NE
<a href="#">I33</a>	16 SYLVAN LANE	16 SYLVAN LN	VCP, NJEMS	Lower	2224, 0.421, SSE
<a href="#">I34</a>	16 SYLVAN LANE	16 SYLVAN LN	SHWS, HIST HWS	Lower	2224, 0.421, SSE
<a href="#">35</a>	WILLINGBORO MUA	30 SYLVAN LN	SHWS	Lower	2364, 0.448, SSE
<a href="#">J36</a>	EDGEWATER PARK TWP	400 DELANCO RD	SHWS, LUST, NJ Release, AIRS, NPDES	Higher	2442, 0.463, West
<a href="#">J37</a>	EDGEWATER PARK TWP	400 DELANCO RD	HIST LUST, UST, HIST LF	Higher	2442, 0.463, West
<a href="#">38</a>	9 SHELLBOURNE LANE	9 SHELBORNE LN	SHWS	Lower	2796, 0.530, ESE
<a href="#">39</a>	161 PENNYPACKER DRIV	161 PENNYPACKER DR	SHWS, NJEMS, FINDS	Higher	2950, 0.559, South

MAPPED SITES SUMMARY

Target Property Address:  
 4295 US ROUTE 130  
 BEVERLY, NJ 08010

Click on Map ID to see full detail.

MAP ID	SITE NAME	ADDRESS	DATABASE ACRONYMS	RELATIVE ELEVATION	DIST (ft. & mi.) DIRECTION
<a href="#">40</a>	35 SPINDLETOP LANE	35 SPINDLETOP LN	SHWS, NJEMS, NJ Release	Lower	2978, 0.564, East
<a href="#">41</a>	3 SUDBERRY LANE	3 SUDBERRY LN	SHWS, HIST HWS, VCP, NJEMS, NJ Release	Higher	3211, 0.608, ENE
<a href="#">42</a>	219 CHARLESTON ROAD	219 CHARLESTON RD	SHWS, NJEMS, FINDS	Lower	3214, 0.609, SE
<a href="#">43</a>		11 PATRIOT LANE	SHWS, NJ Release	Higher	3320, 0.629, South
<a href="#">44</a>		40 PERENNIAL LANE	SHWS, NJ Release	Higher	3390, 0.642, SSE
<a href="#">K45</a>	CAR WASH MANAGEMENT	33 LEVITT PKWY	SHWS, INST CONTROL, NJ Release, AIRS	Higher	3753, 0.711, ENE
<a href="#">K46</a>	PARKWAY CITGO	33 LEVITT PKWY	SHWS	Higher	3753, 0.711, ENE
<a href="#">47</a>	ENERGY RESOURCES	4222 RT 130	SHWS	Higher	3847, 0.729, SW
<a href="#">48</a>	SABIR INC NJ 0052	4212 RT 130	SHWS	Higher	4174, 0.791, SW
<a href="#">49</a>	67 PENNYPACKER DRIVE	67 PENNYPACKER DR	SHWS, NJEMS, NJ Release	Higher	4295, 0.813, SSE
<a href="#">50</a>	GETTY 56987	4213 RT 130	SHWS	Higher	4360, 0.826, SW
<a href="#">51</a>	224 PEACH ROAD	224 PEACH RD	SHWS, NJ Release	Higher	4413, 0.836, WSW
<a href="#">52</a>		4379 RTE 130 S	SHWS, NJ Release	Higher	4426, 0.838, NE
<a href="#">53</a>	1207 MOUNT HOLLY ROA	1207 MT HOLLY RD	SHWS	Lower	4564, 0.864, WNW
<a href="#">54</a>	44 PENNYPACKER DRIVE	44 PENNYPACKER DR	SHWS, NJEMS, NJ Release	Lower	4644, 0.880, SSE
<a href="#">55</a>	111 PLUM TREE LANE	11 PLUMTREE LN	SHWS	Higher	4739, 0.898, SSE
<a href="#">56</a>	31 SHETLAND LANE	31 SHETLAND LN	SHWS, NJEMS, NJ Release	Higher	4768, 0.903, ENE
<a href="#">57</a>	60 SHEFFIELD DRIVE	60 SHEFFIELD DR	SHWS, NJ Release	Higher	4773, 0.904, East
<a href="#">58</a>	17 PARSON LANE	17 PARSON LN	SHWS, NJEMS, NJ Release	Lower	5041, 0.955, SSE
<a href="#">59</a>	103 PAGEANT LANE	103 PAGEANT LN	SHWS, NJEMS, FINDS	Higher	5181, 0.981, South
<a href="#">60</a>	59 BARTLETT LANE	59 BARTLETT LN	SHWS	Higher	5185, 0.982, ESE
<a href="#">61</a>	115 PAGEANT LANE	115 PAGEANT LN	SHWS, HIST HWS	Higher	5271, 0.998, South

# EXECUTIVE SUMMARY

## TARGET PROPERTY SEARCH RESULTS

The target property was not listed in any of the databases searched by EDR.

## DATABASES WITH NO MAPPED SITES

No mapped sites were found in EDR's search of available ("reasonably ascertainable ") government records either on the target property or within the search radius around the target property for the following databases:

## STANDARD ENVIRONMENTAL RECORDS

### ***Federal NPL site list***

NPL..... National Priority List  
Proposed NPL..... Proposed National Priority List Sites  
NPL LIENS..... Federal Superfund Liens

### ***Federal Delisted NPL site list***

Delisted NPL..... National Priority List Deletions

### ***Federal CERCLIS list***

FEDERAL FACILITY..... Federal Facility Site Information listing  
SEMS..... Superfund Enterprise Management System

### ***Federal CERCLIS NFRAP site list***

SEMS-ARCHIVE..... Superfund Enterprise Management System Archive

### ***Federal RCRA CORRACTS facilities list***

CORRACTS..... Corrective Action Report

### ***Federal RCRA non-CORRACTS TSD facilities list***

RCRA-TSDF..... RCRA - Treatment, Storage and Disposal

### ***Federal RCRA generators list***

RCRA-LQG..... RCRA - Large Quantity Generators  
RCRA-SQG..... RCRA - Small Quantity Generators

### ***Federal institutional controls / engineering controls registries***

LUCIS..... Land Use Control Information System  
US ENG CONTROLS..... Engineering Controls Sites List  
US INST CONTROL..... Sites with Institutional Controls

## EXECUTIVE SUMMARY

### ***Federal ERNS list***

ERNS..... Emergency Response Notification System

### ***State- and tribal - equivalent CERCLIS***

HWS RE-EVAL..... Site Re-Evaluation Report  
HIST HWS..... Known Contaminated Sites Listing

### ***State and tribal landfill and/or solid waste disposal site lists***

SWF/LF..... Solid Waste Facility Directory

### ***State and tribal leaking storage tank lists***

INDIAN LUST..... Leaking Underground Storage Tanks on Indian Land

### ***State and tribal registered storage tank lists***

FEMA UST..... Underground Storage Tank Listing  
MAJOR FACILITIES..... List of Major Facilities  
INDIAN UST..... Underground Storage Tanks on Indian Land

### ***State and tribal institutional control / engineering control registries***

ENG CONTROLS..... Declaration Environmental Restriction/Deed Notice Sites  
INST CONTROL..... Classification Exception Area Sites

### ***State and tribal voluntary cleanup sites***

INDIAN VCP..... Voluntary Cleanup Priority Listing  
NJ PF..... Publicly Funded Cleanups Site Status Report

### ***State and tribal Brownfields sites***

BROWNFIELDS..... Brownfields Database

### **ADDITIONAL ENVIRONMENTAL RECORDS**

#### ***Local Brownfield lists***

US BROWNFIELDS..... A Listing of Brownfields Sites

#### ***Local Lists of Landfill / Solid Waste Disposal Sites***

SWRCY..... Approved Class B Recycling Facilities  
INDIAN ODI..... Report on the Status of Open Dumps on Indian Lands  
DEBRIS REGION 9..... Torres Martinez Reservation Illegal Dump Site Locations  
ODI..... Open Dump Inventory  
IHS OPEN DUMPS..... Open Dumps on Indian Land

#### ***Local Lists of Hazardous waste / Contaminated Sites***

NJEMS..... New Jersey Environmental Management System

## EXECUTIVE SUMMARY

US HIST CDL..... Delisted National Clandestine Laboratory Register  
US CDL..... National Clandestine Laboratory Register

### **Local Land Records**

LIENS..... Environmental LIENS  
LIENS 2..... CERCLA Lien Information

### **Records of Emergency Release Reports**

HMIRS..... Hazardous Materials Information Reporting System  
NJ Release..... Hazardous Material Incident Database  
SPILLS..... Spills  
SPILLS 90..... SPILLS 90 data from FirstSearch  
SPILLS 80..... SPILLS 80 data from FirstSearch

### **Other Ascertainable Records**

FUDS..... Formerly Used Defense Sites  
DOD..... Department of Defense Sites  
SCRD DRYCLEANERS..... State Coalition for Remediation of Drycleaners Listing  
US FIN ASSUR..... Financial Assurance Information  
EPA WATCH LIST..... EPA WATCH LIST  
2020 COR ACTION..... 2020 Corrective Action Program List  
TSCA..... Toxic Substances Control Act  
TRIS..... Toxic Chemical Release Inventory System  
SSTS..... Section 7 Tracking Systems  
ROD..... Records Of Decision  
RMP..... Risk Management Plans  
RAATS..... RCRA Administrative Action Tracking System  
PRP..... Potentially Responsible Parties  
PADS..... PCB Activity Database System  
ICIS..... Integrated Compliance Information System  
FTTS..... FIFRA/ TSCA Tracking System - FIFRA (Federal Insecticide, Fungicide, & Rodenticide Act)/TSCA (Toxic Substances Control Act)  
MLTS..... Material Licensing Tracking System  
COAL ASH DOE..... Steam-Electric Plant Operation Data  
COAL ASH EPA..... Coal Combustion Residues Surface Impoundments List  
PCB TRANSFORMER..... PCB Transformer Registration Database  
RADINFO..... Radiation Information Database  
HIST FTTS..... FIFRA/TSCA Tracking System Administrative Case Listing  
DOT OPS..... Incident and Accident Data  
CONSENT..... Superfund (CERCLA) Consent Decrees  
INDIAN RESERV..... Indian Reservations  
FUSRAP..... Formerly Utilized Sites Remedial Action Program  
UMTRA..... Uranium Mill Tailings Sites  
LEAD SMELTERS..... Lead Smelter Sites  
US AIRS..... Aerometric Information Retrieval System Facility Subsystem  
US MINES..... Mines Master Index File  
ABANDONED MINES..... Abandoned Mines  
FINDS..... Facility Index System/Facility Registry System  
UXO..... Unexploded Ordnance Sites  
ECHO..... Enforcement & Compliance History Information  
DOCKET HWC..... Hazardous Waste Compliance Docket Listing  
FUELS PROGRAM..... EPA Fuels Program Registered Listing

## EXECUTIVE SUMMARY

AIRS.....	Emissions Inventory Listing
CHROME.....	Chromate Chemical Production Waste Sites
COAL ASH.....	Coal Ash Listing
Financial Assurance.....	Financial Assurance Information Listing
GW CONTAM AREAS.....	Groundwater Contamination Areas
HIST MAJOR FACILITIES.....	List of Major Facilities
ISRA.....	ISRA Database
NPDES.....	New Jersey Pollutant Discharge Elimination System Dischargers
UIC.....	Underground Injection Wells Database
MINES MRDS.....	Mineral Resources Data System

### EDR HIGH RISK HISTORICAL RECORDS

#### ***EDR Exclusive Records***

EDR MGP.....	EDR Proprietary Manufactured Gas Plants
EDR Hist Cleaner.....	EDR Exclusive Historical Cleaners

### EDR RECOVERED GOVERNMENT ARCHIVES

#### ***Exclusive Recovered Govt. Archives***

RGA HWS.....	Recovered Government Archive State Hazardous Waste Facilities List
RGA LF.....	Recovered Government Archive Solid Waste Facilities List
RGA LUST.....	Recovered Government Archive Leaking Underground Storage Tank

### SURROUNDING SITES: SEARCH RESULTS

Surrounding sites were identified in the following databases.

Elevations have been determined from the USGS Digital Elevation Model and should be evaluated on a relative (not an absolute) basis. Relative elevation information between sites of close proximity should be field verified. Sites with an elevation equal to or higher than the target property have been differentiated below from sites with an elevation lower than the target property.

Page numbers and map identification numbers refer to the EDR Radius Map report where detailed data on individual sites can be reviewed.

Sites listed in ***bold italics*** are in multiple databases.

Unmappable (orphan) sites are not considered in the foregoing analysis.

### STANDARD ENVIRONMENTAL RECORDS

#### ***Federal RCRA generators list***

RCRA-VSQG: RCRAInfo is EPA's comprehensive information system, providing access to data supporting the Resource Conservation and Recovery Act (RCRA) of 1976 and the Hazardous and Solid Waste Amendments (HSWA) of 1984. The database includes selective information on sites which generate, transport, store, treat and/or dispose of hazardous waste as defined by the Resource Conservation and Recovery Act (RCRA). Very small quantity generators (VSQGs) generate less than 100 kg of hazardous waste, or less than 1 kg of acutely hazardous waste per month.

A review of the RCRA-VSQG list, as provided by EDR, and dated 12/16/2019 has revealed that there are



## EXECUTIVE SUMMARY

2 RCRA-VSQQ sites within approximately 0.25 miles of the target property.

<u>Equal/Higher Elevation</u>	<u>Address</u>	<u>Direction / Distance</u>	<u>Map ID</u>	<u>Page</u>
WALGREENS #5987 EPA ID:: NJN986644573	4296 RT 130	ESE 0 - 1/8 (0.052 mi.)	2	9
FAMILY DOLLAR STORES EPA ID:: NJR986640803	4314 RT 130	ENE 1/8 - 1/4 (0.169 mi.)	21	38

### **State- and tribal - equivalent CERCLIS**

SHWS: Known contaminated sites in New Jersey except those associated with Bureau of Underground Storage Sites (BUST)

A review of the SHWS list, as provided by EDR, and dated 09/18/2019 has revealed that there are 35 SHWS sites within approximately 1 mile of the target property.

<u>Equal/Higher Elevation</u>	<u>Address</u>	<u>Direction / Distance</u>	<u>Map ID</u>	<u>Page</u>
<b>EDGEWATER PARK SHELL</b> Site ID: 10902 Status: Closed	<b>4299 RT 130 S</b>	<b>ENE 0 - 1/8 (0.033 mi.)</b>	<b>A1</b>	<b>8</b>
WILLINGBORO CITGO Site ID: 10559 Status: Closed	4302 RT 130	E 0 - 1/8 (0.085 mi.)	C13	23
<b>THE COURT YARD APART</b> Site ID: 123070 Status: Closed	<b>200 DELANCO ROAD</b>	<b>W 1/4 - 1/2 (0.336 mi.)</b>	<b>29</b>	<b>47</b>
<b>EDGEWATER PARK TWP</b> Site ID: 10901 Status: Active	<b>400 DELANCO RD</b>	<b>W 1/4 - 1/2 (0.463 mi.)</b>	<b>J36</b>	<b>56</b>
<b>161 PENNYPACKER DRIV</b> Site ID: 94603 Status: Closed	<b>161 PENNYPACKER DR</b>	<b>S 1/2 - 1 (0.559 mi.)</b>	<b>39</b>	<b>61</b>
<b>3 SADBERRY LANE</b> Site ID: 183301 Status: Closed	<b>3 SADBERRY LN</b>	<b>ENE 1/2 - 1 (0.608 mi.)</b>	<b>41</b>	<b>65</b>
<b>Not reported</b> Site ID: 192351 Status: Closed	<b>11 PATRIOT LANE</b>	<b>S 1/2 - 1 (0.629 mi.)</b>	<b>43</b>	<b>69</b>
<b>Not reported</b> Site ID: 401975 Status: Closed	<b>40 PERENNIAL LANE</b>	<b>SSE 1/2 - 1 (0.642 mi.)</b>	<b>44</b>	<b>72</b>
<b>CAR WASH MANAGEMENT</b> Site ID: 10506 Status: Active	<b>33 LEVITT PKWY</b>	<b>ENE 1/2 - 1 (0.711 mi.)</b>	<b>K45</b>	<b>74</b>
PARKWAY CITGO Site ID: 10506 Status: Closed	33 LEVITT PKWY	ENE 1/2 - 1 (0.711 mi.)	K46	81
ENERGY RESOURCES	4222 RT 130	SW 1/2 - 1 (0.729 mi.)	47	82

## EXECUTIVE SUMMARY

Site ID: 41730 Status: Closed				
SABIR INC NJ 0052 Site ID: 10558 Status: Closed	4212 RT 130	SW 1/2 - 1 (0.791 mi.)	48	82
<b>67 PENNYPACKER DRIVE</b> Site ID: 590451 Status: Closed	<b>67 PENNYPACKER DR</b>	<b>SSE 1/2 - 1 (0.813 mi.)</b>	<b>49</b>	<b>82</b>
GETTY 56987 Site ID: 10899 Status: Closed	4213 RT 130	SW 1/2 - 1 (0.826 mi.)	50	85
<b>224 PEACH ROAD</b> Site ID: 400951 Status: Closed	<b>224 PEACH RD</b>	<b>WSW 1/2 - 1 (0.836 mi.)</b>	<b>51</b>	<b>85</b>
<b>Not reported</b> Site ID: 401082 Status: Closed	<b>4379 RTE 130 S</b>	<b>NE 1/2 - 1 (0.838 mi.)</b>	<b>52</b>	<b>88</b>
111 PLUM TREE LANE Site ID: 616865 Status: Closed	11 PLUMTREE LN	SSE 1/2 - 1 (0.898 mi.)	55	93
<b>31 SHETLAND LANE</b> Site ID: 440240 Status: Closed	<b>31 SHETLAND LN</b>	<b>ENE 1/2 - 1 (0.903 mi.)</b>	<b>56</b>	<b>93</b>
<b>60 SHEFFIELD DRIVE</b> Site ID: 398550 Status: Closed	<b>60 SHEFFIELD DR</b>	<b>E 1/2 - 1 (0.904 mi.)</b>	<b>57</b>	<b>96</b>
<b>103 PAGEANT LANE</b> Site ID: 72145 Status: Closed	<b>103 PAGEANT LN</b>	<b>S 1/2 - 1 (0.981 mi.)</b>	<b>59</b>	<b>101</b>
59 BARTLETT LANE Site ID: 613270 Status: Closed	59 BARTLETT LN	ESE 1/2 - 1 (0.982 mi.)	60	102
<b>115 PAGEANT LANE</b> Site ID: 198410 Status: Closed	<b>115 PAGEANT LN</b>	<b>S 1/2 - 1 (0.998 mi.)</b>	<b>61</b>	<b>102</b>
<b>Lower Elevation</b>	<b>Address</b>	<b>Direction / Distance</b>	<b>Map ID</b>	<b>Page</b>
BURLINGTON TIMES INC Site ID: 23779 Status: Active	4284 4292 RT 130	SSE 0 - 1/8 (0.083 mi.)	9	16
<b>Not reported</b> Site ID: 479428 Status: Closed	<b>4276 RT 130 NORTH</b>	<b>SSW 1/8 - 1/4 (0.141 mi.)</b>	<b>16</b>	<b>32</b>
59990 WILLINGBORO FU Site ID: 10510 Status: Closed	4266 RT 130	SW 1/8 - 1/4 (0.223 mi.)	23	41
26 SOUTH SUNSET ROAD Site ID: 612357 Status: Closed	26 S SUNSET RD	SSE 1/4 - 1/2 (0.283 mi.)	28	46
<b>CORPUS CHRISTI R C C</b>	<b>63 SYLVAN LN</b>	<b>SE 1/4 - 1/2 (0.407 mi.)</b>	<b>H30</b>	<b>48</b>

## EXECUTIVE SUMMARY

Site ID: 18626 Status: Closed				
<b>16 SYLVAN LANE</b> Site ID: 74761 Status: Closed	<b>16 SYLVAN LN</b>	<b>SSE 1/4 - 1/2 (0.421 mi.)</b>	<b>I34</b>	<b>54</b>
WILLINGBORO MUA Site ID: 45730 Status: Closed	30 SYLVAN LN	SSE 1/4 - 1/2 (0.448 mi.)	35	55
9 SHELLBOURNE LANE Site ID: 68815 Status: Closed	9 SHELBORNE LN	ESE 1/2 - 1 (0.530 mi.)	38	61
<b>35 SPINDLETOP LANE</b> Site ID: 434310 Status: Closed	<b>35 SPINDLETOP LN</b>	<b>E 1/2 - 1 (0.564 mi.)</b>	<b>40</b>	<b>62</b>
<b>219 CHARLESTON ROAD</b> Site ID: 220190 Status: Closed	<b>219 CHARLESTON RD</b>	<b>SE 1/2 - 1 (0.609 mi.)</b>	<b>42</b>	<b>68</b>
1207 MOUNT HOLLY ROA Site ID: 634478 Status: Closed	1207 MT HOLLY RD	WNW 1/2 - 1 (0.864 mi.)	53	90
<b>44 PENNYPACKER DRIVE</b> Site ID: 453233 Status: Closed	<b>44 PENNYPACKER DR</b>	<b>SSE 1/2 - 1 (0.880 mi.)</b>	<b>54</b>	<b>90</b>
<b>17 PARSON LANE</b> Site ID: 220871 Status: Closed	<b>17 PARSON LN</b>	<b>SSE 1/2 - 1 (0.955 mi.)</b>	<b>58</b>	<b>98</b>

### **State and tribal leaking storage tank lists**

LUST: A listing of regulated Underground Storage Tanks that have a cleanup underway.

A review of the LUST list, as provided by EDR, and dated 11/18/2019 has revealed that there are 3 LUST sites within approximately 0.5 miles of the target property.

<u>Equal/Higher Elevation</u>	<u>Address</u>	<u>Direction / Distance</u>	<u>Map ID</u>	<u>Page</u>
ATPRO AUTO TRANSMISS Case Id: 026261	11 CHARLESTON RD	ESE 1/8 - 1/4 (0.142 mi.)	E17	34
<b>EDGEWATER PARK TWP</b> Case Id: 002824	<b>400 DELANCO RD</b>	<b>W 1/4 - 1/2 (0.463 mi.)</b>	<b>J36</b>	<b>56</b>
<u>Lower Elevation</u>	<u>Address</u>	<u>Direction / Distance</u>	<u>Map ID</u>	<u>Page</u>
<b>CORPUS CHRISTI R C C</b> Case Id: 013140	<b>63 SYLVAN LN</b>	<b>SE 1/4 - 1/2 (0.407 mi.)</b>	<b>H30</b>	<b>48</b>

## EXECUTIVE SUMMARY

HIST LUST: This listing is no longer updated or maintained by the DEP.

A review of the HIST LUST list, as provided by EDR, and dated 09/17/2002 has revealed that there are 7 HIST LUST sites within approximately 0.5 miles of the target property.

<u>Equal/Higher Elevation</u>	<u>Address</u>	<u>Direction / Distance</u>	<u>Map ID</u>	<u>Page</u>
MOBIL S/S #15-L6W Case Id: 91-11-27-1431 Facility Status: Site Issued Letter of No Further Action for Area(s) Of Concern	RT 130 & CHARLESTON	E 0 - 1/8 (0.078 mi.)	B8	16
MOBIL S/S #15-DJA Case Id: 91-03-07-1313 Facility Status: Site Issued Letter of No Further Action for Area(s) Of Concern	RT 130 & PENNYPACKER	SW 1/4 - 1/2 (0.253 mi.)	27	46
<b>EDGEWATER PARK TWP</b> Facility Status: Site Issued Letter of No Further Action for Area(s) Of Concern	<b>400 DELANCO RD</b>	<b>W 1/4 - 1/2 (0.463 mi.)</b>	<b>J37</b>	<b>59</b>

<u>Lower Elevation</u>	<u>Address</u>	<u>Direction / Distance</u>	<u>Map ID</u>	<u>Page</u>
BURLINGTON COUNTY TI Case Id: 98-08-04-1206-36 Facility Status: Assigned to a Program	4284 ROUTE 130	SSW 0 - 1/8 (0.114 mi.)	D14	24
<b>CORPUS CHRISTI R C C</b> Facility Status: Case Awaiting Assignment	<b>63 SYLVAN LN</b>	<b>SE 1/4 - 1/2 (0.407 mi.)</b>	<b>H30</b>	<b>48</b>
<b>CORPUS CHRISTI CHURC</b> Case Id: 98-05-07-0918-19 Facility Status: Case Awaiting Assignment	<b>63 SYLVAN LN</b>	<b>SE 1/4 - 1/2 (0.407 mi.)</b>	<b>H31</b>	<b>49</b>
<b>PEP BOYS #40</b> Case Id: 98-04-28-1541-27 Facility Status: Site Issued Letter of No Further Action for Area(s) Of Concern	<b>4325 RTE 130 SOUTH</b>	<b>NE 1/4 - 1/2 (0.408 mi.)</b>	<b>32</b>	<b>51</b>

### **State and tribal registered storage tank lists**

UST: The Underground Storage Tank database contains registered USTs. USTs are regulated under Subtitle I of the Resource Conservation and Recovery Act (RCRA). The data come from the Department of Environmental Protection & Energy's UST Data.

A review of the UST list, as provided by EDR, and dated 08/21/2019 has revealed that there are 3 UST sites within approximately 0.25 miles of the target property.

<u>Equal/Higher Elevation</u>	<u>Address</u>	<u>Direction / Distance</u>	<u>Map ID</u>	<u>Page</u>
<b>EDGEWATER PARK SHELL</b> Facility Id: 018178 Tank Status: Removed	<b>4299 RT 130 S</b>	<b>ENE 0 - 1/8 (0.033 mi.)</b>	<b>A1</b>	<b>8</b>
WILLINGBORO CITGO Facility Id: 007210 Tank Status: Removed Tank Status: In-use	4302 RTE 130 N	E 0 - 1/8 (0.085 mi.)	C12	20
ATPRO AUTO TRANSMISS Facility Id: 026261 Tank Status: Removed	11 CHARLESTON RD	ESE 1/8 - 1/4 (0.142 mi.)	E18	34

## EXECUTIVE SUMMARY

### **State and tribal voluntary cleanup sites**

VCP: Through the VCP, responsible parties, developers, local officials, or individuals may work with the department to remediate non-priority contaminated sites that pose no immediate threat to human health or the environment.

A review of the VCP list, as provided by EDR, and dated 01/12/2018 has revealed that there are 2 VCP sites within approximately 0.5 miles of the target property.

<u>Lower Elevation</u>	<u>Address</u>	<u>Direction / Distance</u>	<u>Map ID</u>	<u>Page</u>
THE COURTYARDS Incident Number: 93-07-30-1148-59	200 DELANCO-COOPERTO	SW 1/8 - 1/4 (0.191 mi.)	22	40
<b>16 SYLVAN LANE</b> Incident Number: 99-09-27-1425-01	<b>16 SYLVAN LN</b>	<b>SSE 1/4 - 1/2 (0.421 mi.)</b>	<b>I33</b>	<b>54</b>

### **ADDITIONAL ENVIRONMENTAL RECORDS**

#### **Local Lists of Landfill / Solid Waste Disposal Sites**

HIST LF: Old or non-permitted solid waste facilities/landfills that are not included in the current solid waste facilities/landfills database.

A review of the HIST LF list, as provided by EDR, has revealed that there is 1 HIST LF site within approximately 0.5 miles of the target property.

<u>Equal/Higher Elevation</u>	<u>Address</u>	<u>Direction / Distance</u>	<u>Map ID</u>	<u>Page</u>
<b>EDGEWATER PARK TWP</b> Database: HIST LF, Date of Government Version: 06/10/2003 Facility Status: CLOSED Facility Id: 0312000156	<b>400 DELANCO RD</b>	<b>W 1/4 - 1/2 (0.463 mi.)</b>	<b>J37</b>	<b>59</b>

#### **Other Ascertainable Records**

RCRA NonGen / NLR: RCRAInfo is EPA's comprehensive information system, providing access to data supporting the Resource Conservation and Recovery Act (RCRA) of 1976 and the Hazardous and Solid Waste Amendments (HSWA) of 1984. The database includes selective information on sites which generate, transport, store, treat and/or dispose of hazardous waste as defined by the Resource Conservation and Recovery Act (RCRA). Non-Generators do not presently generate hazardous waste.

A review of the RCRA NonGen / NLR list, as provided by EDR, and dated 12/16/2019 has revealed that there are 8 RCRA NonGen / NLR sites within approximately 0.25 miles of the target property.

<u>Equal/Higher Elevation</u>	<u>Address</u>	<u>Direction / Distance</u>	<u>Map ID</u>	<u>Page</u>
K E C EDGEWATER ASSO EPA ID:: NJD986572725	COOPER & RTE 130	E 0 - 1/8 (0.053 mi.)	A3	11
LA BELLE CLEANERS IN	CHARLESTON RD & RTE	E 0 - 1/8 (0.057 mi.)	B6	13

## EXECUTIVE SUMMARY

EPA ID:: NJD980790711				
WILLINGBORO AUTO BOD EPA ID:: NJD083256834	RTE 130 & CHARLSTON	E 1/8 - 1/4 (0.147 mi.)	F19	35
ED GROVATT AUTO BODY EPA ID:: NJD982737348	1602 RTE 130 & COOPE	E 1/8 - 1/4 (0.147 mi.)	F20	36

<u>Lower Elevation</u>	<u>Address</u>	<u>Direction / Distance</u>	<u>Map ID</u>	<u>Page</u>
<b>BURLINGTON CNTY TIME</b> EPA ID:: NJD982722424	<b>4284 RT 130</b>	<b>SSW 0 - 1/8 (0.114 mi.)</b>	<b>D15</b>	<b>24</b>
BURLINGTON SUN ROOF EPA ID:: NJD981486798	RTE 130 & COOPER ST	SSW 1/8 - 1/4 (0.240 mi.)	G24	41
MOBIL OIL CORP SS L6 EPA ID:: NJD986604403	RTE 130 & CHARLESTON	ESE 1/8 - 1/4 (0.241 mi.)	25	43
MOBIL OIL CORP SS DJ EPA ID:: NJD986604775	RTE 130 & PENNYPACKE	SSW 1/8 - 1/4 (0.247 mi.)	G26	44

DRYCLEANERS: A listing of registered drycleaners.

A review of the DRYCLEANERS list, as provided by EDR, and dated 10/18/2019 has revealed that there is 1 DRYCLEANERS site within approximately 0.25 miles of the target property.

<u>Equal/Higher Elevation</u>	<u>Address</u>	<u>Direction / Distance</u>	<u>Map ID</u>	<u>Page</u>
<b>BELLE CLEANERS</b> Facility Id: L4518	<b>6 CHARLESTON RD</b>	<b>SE 0 - 1/8 (0.084 mi.)</b>	<b>10</b>	<b>16</b>

MANIFEST: Hazardous waste manifest information.

A review of the MANIFEST list, as provided by EDR, and dated 12/31/2018 has revealed that there is 1 MANIFEST site within approximately 0.25 miles of the target property.

<u>Lower Elevation</u>	<u>Address</u>	<u>Direction / Distance</u>	<u>Map ID</u>	<u>Page</u>
<b>BURLINGTON CNTY TIME</b> EPA Id: NJD982722424	<b>4284 RT 130</b>	<b>SSW 0 - 1/8 (0.114 mi.)</b>	<b>D15</b>	<b>24</b>

### EDR HIGH RISK HISTORICAL RECORDS

#### **EDR Exclusive Records**

EDR Hist Auto: EDR has searched selected national collections of business directories and has collected listings of potential gas station/filling station/service station sites that were available to EDR researchers. EDR's review was limited to those categories of sources that might, in EDR's opinion, include gas station/filling station/service station establishments. The categories reviewed included, but were not limited to gas, gas station, gasoline station, filling station, auto, automobile repair, auto service station,

## EXECUTIVE SUMMARY

service station, etc. This database falls within a category of information EDR classifies as "High Risk Historical Records", or HRHR. EDR's HRHR effort presents unique and sometimes proprietary data about past sites and operations that typically create environmental concerns, but may not show up in current government records searches.

A review of the EDR Hist Auto list, as provided by EDR, has revealed that there are 4 EDR Hist Auto sites within approximately 0.125 miles of the target property.

<u>Equal/Higher Elevation</u>	<u>Address</u>	<u>Direction / Distance</u>	<u>Map ID</u>	<u>Page</u>
JACOBBUCCI PATRICK	RT 130 S & COOPER RD	ENE 0 - 1/8 (0.054 mi.)	A4	12
BROOKS AUTO REPAIR	ROUTE 130 & COOPER S	ENE 0 - 1/8 (0.054 mi.)	A5	13
GONZALEZ MOZ	4301 ROUTE 130	NE 0 - 1/8 (0.075 mi.)	7	15
JAITOWAL MOBIL INC	4302 ROUTE 130	E 0 - 1/8 (0.085 mi.)	C11	19

## EXECUTIVE SUMMARY

Due to poor or inadequate address information, the following sites were not mapped. Count: 4 records.

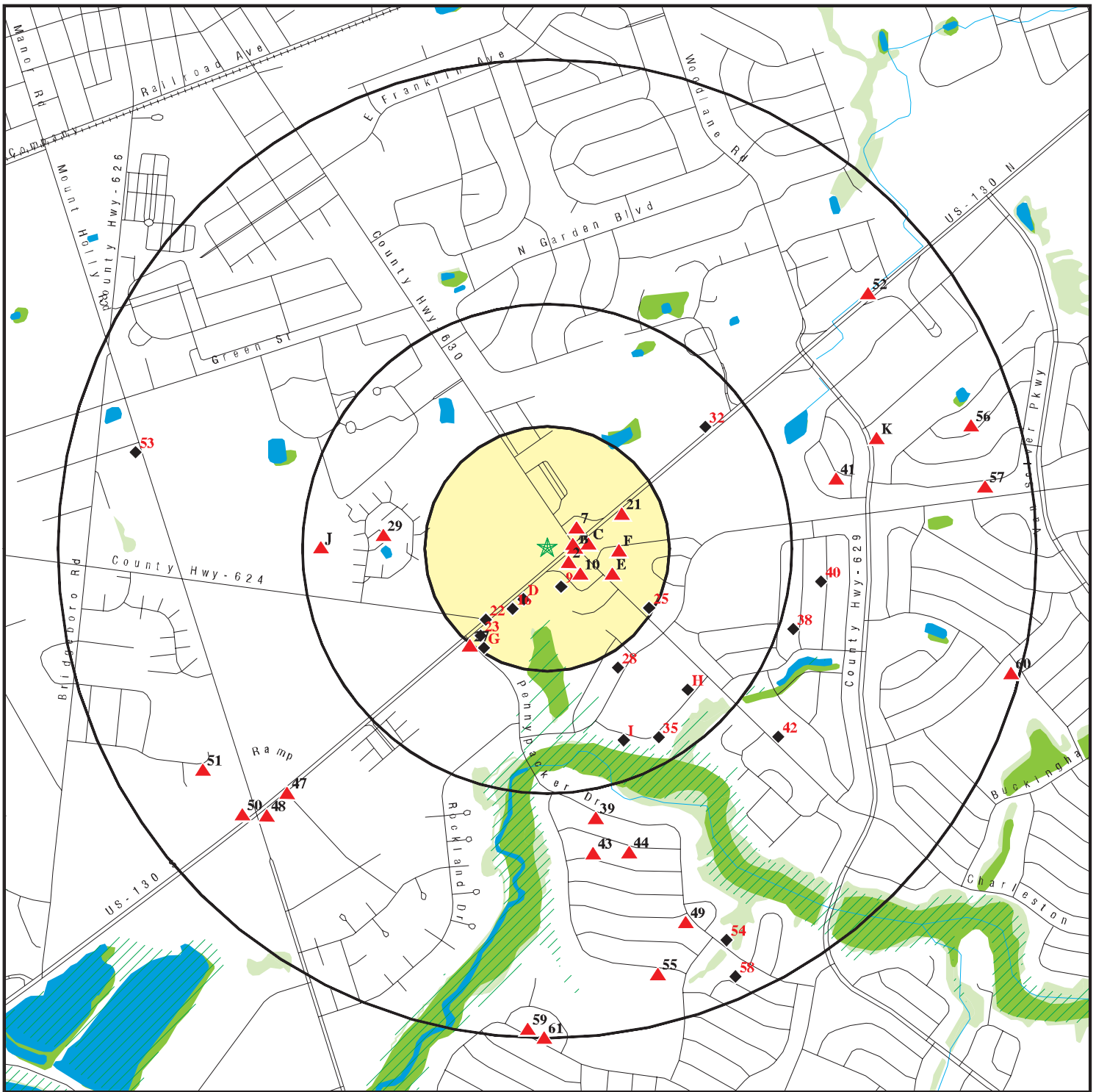
Site Name

Database(s)

NJ Release  
NJ Release  
NJ Release  
NJ Release



# OVERVIEW MAP - 5939534.2S



★ Target Property

▲ Sites at elevations higher than or equal to the target property

◆ Sites at elevations lower than the target property

▲ Manufactured Gas Plants

■ National Priority List Sites

■ Dept. Defense Sites

■ Indian Reservations BIA

■ Special Flood Hazard Area (1%)

■ 0.2% Annual Chance Flood Hazard

■ National Wetland Inventory

■ State Wetlands

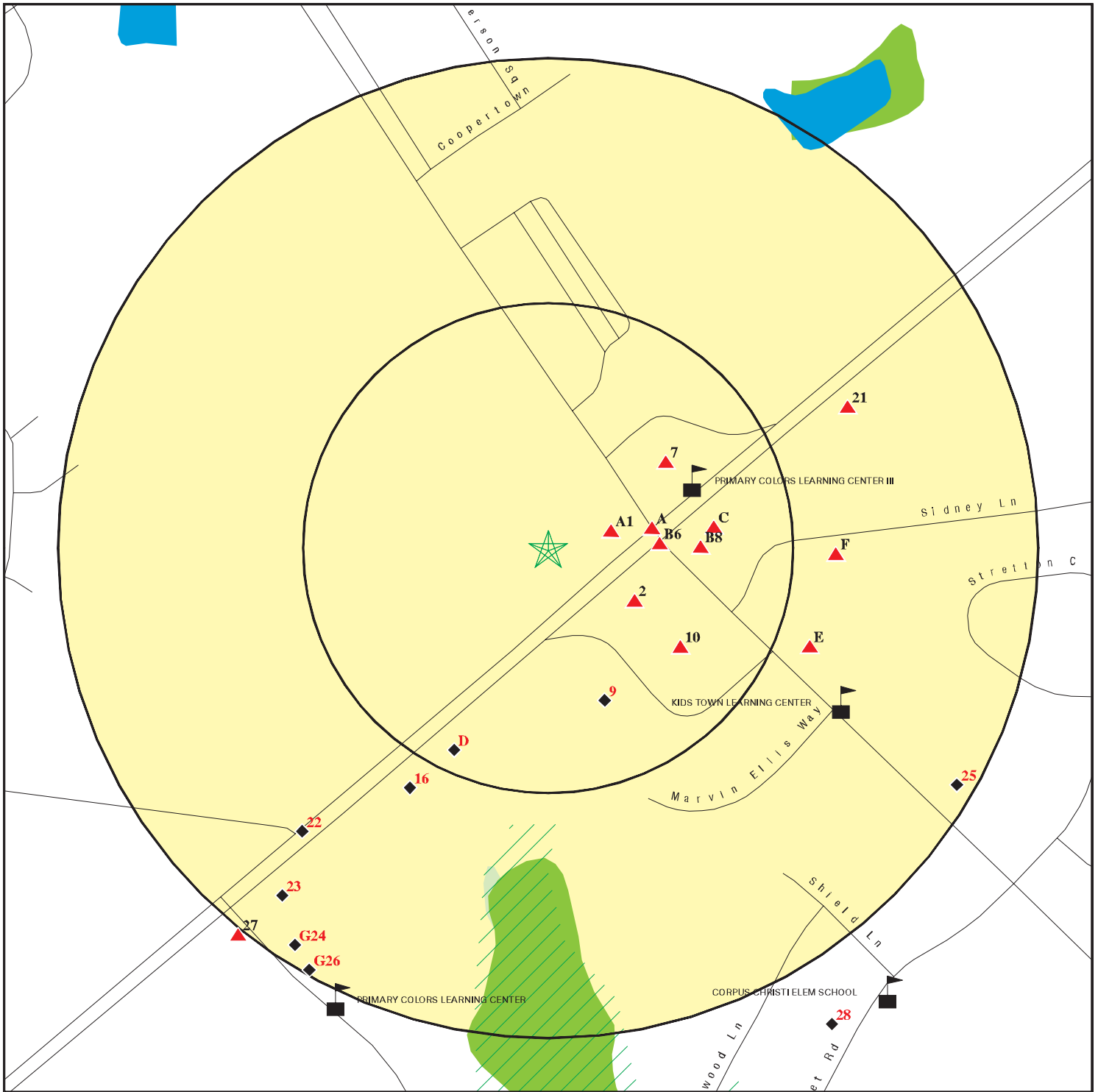


This report includes Interactive Map Layers to display and/or hide map information. The legend includes only those icons for the default map view.

SITE NAME: McDonalds Restaurant #29-0019  
 ADDRESS: 4295 US Route 130  
 Beverly NJ 08010  
 LAT/LONG: 40.046582 / 74.904444

CLIENT: Whitestone Associates, Inc.  
 CONTACT: Katie Friel  
 INQUIRY #: 5939534.2s  
 DATE: January 17, 2020 11:50 am

# DETAIL MAP - 5939534.2S



- ★ Target Property
- ▲ Sites at elevations higher than or equal to the target property
- ◆ Sites at elevations lower than the target property
- ▲ Manufactured Gas Plants
- Sensitive Receptors
- ▨ National Priority List Sites
- ▨ Dept. Defense Sites

- ▨ Indian Reservations BIA
  - ▨ Special Flood Hazard Area (1%)
  - ▨ 0.2% Annual Chance Flood Hazard
  - National Wetland Inventory
  - State Wetlands
- 0 1/16 1/8 1/4 Miles

This report includes Interactive Map Layers to display and/or hide map information. The legend includes only those icons for the default map view.

SITE NAME: McDonalds Restaurant #29-0019  
 ADDRESS: 4295 US Route 130  
 Beverly NJ 08010  
 LAT/LONG: 40.046582 / 74.904444

CLIENT: Whitestone Associates, Inc.  
 CONTACT: Katie Friel  
 INQUIRY #: 5939534.2s  
 DATE: January 17, 2020 11:52 am

## MAP FINDINGS SUMMARY

Database	Search Distance (Miles)	Target Property	< 1/8	1/8 - 1/4	1/4 - 1/2	1/2 - 1	> 1	Total Plotted
<b>STANDARD ENVIRONMENTAL RECORDS</b>								
<b><i>Federal NPL site list</i></b>								
NPL	1.000		0	0	0	0	NR	0
Proposed NPL	1.000		0	0	0	0	NR	0
NPL LIENS	1.000		0	0	0	0	NR	0
<b><i>Federal Delisted NPL site list</i></b>								
Delisted NPL	1.000		0	0	0	0	NR	0
<b><i>Federal CERCLIS list</i></b>								
FEDERAL FACILITY	0.500		0	0	0	NR	NR	0
SEMS	0.500		0	0	0	NR	NR	0
<b><i>Federal CERCLIS NFRAP site list</i></b>								
SEMS-ARCHIVE	0.500		0	0	0	NR	NR	0
<b><i>Federal RCRA CORRACTS facilities list</i></b>								
CORRACTS	1.000		0	0	0	0	NR	0
<b><i>Federal RCRA non-CORRACTS TSD facilities list</i></b>								
RCRA-TSDF	0.500		0	0	0	NR	NR	0
<b><i>Federal RCRA generators list</i></b>								
RCRA-LQG	0.250		0	0	NR	NR	NR	0
RCRA-SQG	0.250		0	0	NR	NR	NR	0
RCRA-VSQG	0.250		1	1	NR	NR	NR	2
<b><i>Federal institutional controls / engineering controls registries</i></b>								
LUCIS	0.500		0	0	0	NR	NR	0
US ENG CONTROLS	0.500		0	0	0	NR	NR	0
US INST CONTROL	0.500		0	0	0	NR	NR	0
<b><i>Federal ERNS list</i></b>								
ERNS	TP		NR	NR	NR	NR	NR	0
<b><i>State- and tribal - equivalent CERCLIS</i></b>								
SHWS	1.000		3	2	6	24	NR	35
HWS RE-EVAL	1.000		0	0	0	0	NR	0
HIST HWS	TP		NR	NR	NR	NR	NR	0
<b><i>State and tribal landfill and/or solid waste disposal site lists</i></b>								
SWF/LF	0.500		0	0	0	NR	NR	0
<b><i>State and tribal leaking storage tank lists</i></b>								
LUST	0.500		0	1	2	NR	NR	3
INDIAN LUST	0.500		0	0	0	NR	NR	0

## MAP FINDINGS SUMMARY

Database	Search Distance (Miles)	Target Property	< 1/8	1/8 - 1/4	1/4 - 1/2	1/2 - 1	> 1	Total Plotted
HIST LUST	0.500		2	0	5	NR	NR	7
<b>State and tribal registered storage tank lists</b>								
FEMA UST	0.250		0	0	NR	NR	NR	0
UST	0.250		2	1	NR	NR	NR	3
MAJOR FACILITIES	0.500		0	0	0	NR	NR	0
INDIAN UST	0.250		0	0	NR	NR	NR	0
<b>State and tribal institutional control / engineering control registries</b>								
ENG CONTROLS	0.500		0	0	0	NR	NR	0
INST CONTROL	0.500		0	0	0	NR	NR	0
<b>State and tribal voluntary cleanup sites</b>								
INDIAN VCP	0.500		0	0	0	NR	NR	0
VCP	0.500		0	1	1	NR	NR	2
NJ PF	1.000		0	0	0	0	NR	0
<b>State and tribal Brownfields sites</b>								
BROWNFIELDS	0.500		0	0	0	NR	NR	0
<b>ADDITIONAL ENVIRONMENTAL RECORDS</b>								
<b>Local Brownfield lists</b>								
US BROWNFIELDS	0.500		0	0	0	NR	NR	0
<b>Local Lists of Landfill / Solid Waste Disposal Sites</b>								
HIST LF	0.500		0	0	1	NR	NR	1
SWRCY	0.500		0	0	0	NR	NR	0
INDIAN ODI	0.500		0	0	0	NR	NR	0
DEBRIS REGION 9	0.500		0	0	0	NR	NR	0
ODI	0.500		0	0	0	NR	NR	0
IHS OPEN DUMPS	0.500		0	0	0	NR	NR	0
<b>Local Lists of Hazardous waste / Contaminated Sites</b>								
NJEMS	TP		NR	NR	NR	NR	NR	0
US HIST CDL	TP		NR	NR	NR	NR	NR	0
US CDL	TP		NR	NR	NR	NR	NR	0
<b>Local Land Records</b>								
LIENS	TP		NR	NR	NR	NR	NR	0
LIENS 2	TP		NR	NR	NR	NR	NR	0
<b>Records of Emergency Release Reports</b>								
HMIRS	TP		NR	NR	NR	NR	NR	0
NJ Release	TP		NR	NR	NR	NR	NR	0
SPILLS	TP		NR	NR	NR	NR	NR	0
SPILLS 90	TP		NR	NR	NR	NR	NR	0

## MAP FINDINGS SUMMARY

Database	Search Distance (Miles)	Target Property	< 1/8	1/8 - 1/4	1/4 - 1/2	1/2 - 1	> 1	Total Plotted
SPILLS 80	TP		NR	NR	NR	NR	NR	0
<b>Other Ascertainable Records</b>								
RCRA NonGen / NLR	0.250		3	5	NR	NR	NR	8
FUDS	1.000		0	0	0	0	NR	0
DOD	1.000		0	0	0	0	NR	0
SCRD DRYCLEANERS	0.500		0	0	0	NR	NR	0
US FIN ASSUR	TP		NR	NR	NR	NR	NR	0
EPA WATCH LIST	TP		NR	NR	NR	NR	NR	0
2020 COR ACTION	0.250		0	0	NR	NR	NR	0
TSCA	TP		NR	NR	NR	NR	NR	0
TRIS	TP		NR	NR	NR	NR	NR	0
SSTS	TP		NR	NR	NR	NR	NR	0
ROD	1.000		0	0	0	0	NR	0
RMP	TP		NR	NR	NR	NR	NR	0
RAATS	TP		NR	NR	NR	NR	NR	0
PRP	TP		NR	NR	NR	NR	NR	0
PADS	TP		NR	NR	NR	NR	NR	0
ICIS	TP		NR	NR	NR	NR	NR	0
FTTS	TP		NR	NR	NR	NR	NR	0
MLTS	TP		NR	NR	NR	NR	NR	0
COAL ASH DOE	TP		NR	NR	NR	NR	NR	0
COAL ASH EPA	0.500		0	0	0	NR	NR	0
PCB TRANSFORMER	TP		NR	NR	NR	NR	NR	0
RADINFO	TP		NR	NR	NR	NR	NR	0
HIST FTTS	TP		NR	NR	NR	NR	NR	0
DOT OPS	TP		NR	NR	NR	NR	NR	0
CONSENT	1.000		0	0	0	0	NR	0
INDIAN RESERV	1.000		0	0	0	0	NR	0
FUSRAP	1.000		0	0	0	0	NR	0
UMTRA	0.500		0	0	0	NR	NR	0
LEAD SMELTERS	TP		NR	NR	NR	NR	NR	0
US AIRS	TP		NR	NR	NR	NR	NR	0
US MINES	0.250		0	0	NR	NR	NR	0
ABANDONED MINES	0.250		0	0	NR	NR	NR	0
FINDS	TP		NR	NR	NR	NR	NR	0
UXO	1.000		0	0	0	0	NR	0
ECHO	TP		NR	NR	NR	NR	NR	0
DOCKET HWC	TP		NR	NR	NR	NR	NR	0
FUELS PROGRAM	0.250		0	0	NR	NR	NR	0
AIRS	TP		NR	NR	NR	NR	NR	0
CHROME	0.500		0	0	0	NR	NR	0
COAL ASH	0.500		0	0	0	NR	NR	0
DRYCLEANERS	0.250		1	0	NR	NR	NR	1
Financial Assurance	TP		NR	NR	NR	NR	NR	0
GW CONTAM AREAS	TP		NR	NR	NR	NR	NR	0
HIST MAJOR FACILITIES	0.500		0	0	0	NR	NR	0
ISRA	0.500		0	0	0	NR	NR	0
MANIFEST	0.250		1	0	NR	NR	NR	1
NPDES	TP		NR	NR	NR	NR	NR	0
UIC	TP		NR	NR	NR	NR	NR	0

## MAP FINDINGS SUMMARY

Database	Search Distance (Miles)	Target Property	< 1/8	1/8 - 1/4	1/4 - 1/2	1/2 - 1	> 1	Total Plotted
MINES MRDS	TP		NR	NR	NR	NR	NR	0
<b><u>EDR HIGH RISK HISTORICAL RECORDS</u></b>								
<b><i>EDR Exclusive Records</i></b>								
EDR MGP	1.000		0	0	0	0	NR	0
EDR Hist Auto	0.125		4	NR	NR	NR	NR	4
EDR Hist Cleaner	0.125		0	NR	NR	NR	NR	0
<b><u>EDR RECOVERED GOVERNMENT ARCHIVES</u></b>								
<b><i>Exclusive Recovered Govt. Archives</i></b>								
RGA HWS	TP		NR	NR	NR	NR	NR	0
RGA LF	TP		NR	NR	NR	NR	NR	0
RGA LUST	TP		NR	NR	NR	NR	NR	0
- Totals --		0	17	11	15	24	0	67

**NOTES:**

TP = Target Property

NR = Not Requested at this Search Distance

Sites may be listed in more than one database

Map ID  
Direction  
Distance  
Elevation

MAP FINDINGS

Site

Database(s)

EDR ID Number  
EPA ID Number

**A1**            **EDGEWATER PARK SHELL**  
**ENE**            **4299 RT 130 S**  
**< 1/8**          **EDGEWATER PARK TWP, NJ 08010**  
**0.033 mi.**  
**176 ft.**        **Site 1 of 4 in cluster A**

**SHWS**    **U004148207**  
**UST**        **N/A**

**Relative:**  
**Higher**  
**Actual:**  
**37 ft.**

**SHWS:**  
Name:                    EDGEWATER PARK SHELL  
Address:                4299 RT 130  
City,State,Zip:        EDGEWATER PARK TWP, NJ  
Site ID:                 10902  
Status:                 Closed  
Home Owner:            No  
PI Number:             018178

Detail As Of April 2012:  
X Coord Site:            Not reported  
X Coord PI:              Not reported  
Y Coord Site:            Not reported  
Y Coord PI:              Not reported

**UST:**  
Facility ID:             018178

**Contact:**  
Owner Name:            SCOTT LANG  
Organization:           MCDONALDS USA LLC  
Contact Type(UST Reg): Facility Operator  
Contact Address (UST Reg): 801 LAKEVIEW DR STE 302  
Contact Address 2 (UST Reg): Not reported  
Conact City,St,Zip (UST Reg): BLUE BELL, PA 19422

Owner Name:            SCOTT LANG  
Organization:           MCDONALDS USA LLC  
Contact Type(UST Reg): Tank Owner  
Contact Address (UST Reg): 801 LAKEVIEW DR STE 302  
Contact Address 2 (UST Reg): Not reported  
Conact City,St,Zip (UST Reg): BLUE BELL, PA 19422

**Tanks:**  
Tank Id:                 TANK-1  
Tank Number:            0001  
**Tank Status:**            **Removed**  
Tank Status Date:        01/23/2014  
Install Date:             01/01/1989  
Tank Contents:           Unleaded Gasoline  
Tank Size:               12000  
Tank Compliance:        Yes  
Overfill:                Yes  
Compliance Monitoring?: Yes  
Overfill Protection:     Yes  
Spill Containment:      Yes  
Tank Wellhead Protection: Not reported  
Tank/Pipe Construction Type: Tank Cathodically protected steel - Sacrificial anode  
Tank/Pipe Construction Type: Pipe Fiberglass-reinforced plastic  
Tank/Pipe Monitor:      Pipe Automatic line leak detector  
Tank/Pipe Monitor:      Pipe Tightness Test

Map ID  
 Direction  
 Distance  
 Elevation

MAP FINDINGS

Site

Database(s)

EDR ID Number  
 EPA ID Number

**EDGEWATER PARK SHELL (Continued)**

**U004148207**

Tank/Pipe Monitor:	Tank In-tank(automatic)monitoring
Tank/Pipe Monitor:	Tank Inventory Control
Tank Id:	TANK-2
Tank Number:	0002
<b>Tank Status:</b>	<b>Removed</b>
Tank Status Date:	01/23/2014
Install Date:	01/01/1989
Tank Contents:	Unleaded Gasoline
Tank Size:	10000
Tank Compliance:	Yes
Overfill:	Yes
Compliance Monitoring?:	Yes
Overfill Protection:	Yes
Spill Containment:	Yes
Tank Wellhead Protection:	Not reported
Tank/Pipe Construction Type:	Tank Cathodically protected steel - Sacrificial anode
Tank/Pipe Construction Type:	Pipe Fiberglass-reinforced plastic
Tank/Pipe Monitor:	Pipe Automatic line leak detector
Tank/Pipe Monitor:	Pipe Tightness Test
Tank/Pipe Monitor:	Tank In-tank(automatic)monitoring
Tank/Pipe Monitor:	Tank Inventory Control

Tank Id:	TANK-3
Tank Number:	0003
<b>Tank Status:</b>	<b>Removed</b>
Tank Status Date:	01/24/2014
Install Date:	08/01/1989
Tank Contents:	Light Diesel Fuel (No. 1-D)
Tank Size:	10000
Tank Compliance:	Yes
Overfill:	Yes
Compliance Monitoring?:	Yes
Overfill Protection:	Yes
Spill Containment:	Yes
Tank Wellhead Protection:	Not reported
Tank/Pipe Construction Type:	Pipe Fiberglass-reinforced plastic
Tank/Pipe Construction Type:	Tank Cathodically protected steel - Sacrificial anode
Tank/Pipe Monitor:	Pipe Automatic line leak detector
Tank/Pipe Monitor:	Pipe Tightness Test
Tank/Pipe Monitor:	Tank In-tank(automatic)monitoring
Tank/Pipe Monitor:	Tank Inventory Control

**2**  
**ESE**  
**< 1/8**  
**0.052 mi.**  
**272 ft.**

**WALGREENS #5987**  
**4296 RT 130**  
**WILLINGBORO, NJ 08046**

**RCRA-VSQG 1016959267**  
**NJN986644573**

**Relative:**  
**Higher**  
**Actual:**  
**34 ft.**

RCRA-VSQG:  
 Date form received by agency:2014-12-31 00:00:00.0  
 Facility name: WALGREENS #5987  
 Facility address: 4296 RT 130  
 WILLINGBORO, NJ 08046  
 EPA ID: NJN986644573  
 Mailing address: 104 WILMOT RD MS 1434



Map ID  
Direction  
Distance  
Elevation

MAP FINDINGS

Site

Database(s)

EDR ID Number  
EPA ID Number

**WALGREENS #5987 (Continued)**

**1016959267**

Contact: DEERFIELD, IL 60015  
Contact address: ANDREW J MARKS  
104 WILMOT RD, MS #1434  
DEERFIELD, IL 60015  
Contact country: US  
Contact telephone: 847-315-2602  
Contact email: ANDREW.MARKS@WALGREEN.COM  
EPA Region: 02  
Classification: Conditionally Exempt Small Quantity Generator  
Description: Handler: generates 100 kg or less of hazardous waste per calendar month, and accumulates 1000 kg or less of hazardous waste at any time; or generates 1 kg or less of acutely hazardous waste per calendar month, and accumulates at any time: 1 kg or less of acutely hazardous waste; or 100 kg or less of any residue or contaminated soil, waste or other debris resulting from the cleanup of a spill, into or on any land or water, of acutely hazardous waste; or generates 100 kg or less of any residue or contaminated soil, waste or other debris resulting from the cleanup of a spill, into or on any land or water, of acutely hazardous waste during any calendar month, and accumulates at any time: 1 kg or less of acutely hazardous waste; or 100 kg or less of any residue or contaminated soil, waste or other debris resulting from the cleanup of a spill, into or on any land or water, of acutely hazardous waste

Owner/Operator Summary:

Owner/operator name: SR COUNSEL  
Owner/operator address: 104 WILMOT RD, MS #1434  
DEERFIELD, IL 60015  
Owner/operator country: US  
Owner/operator telephone: 847-315-2602  
Owner/operator email: Not reported  
Owner/operator fax: Not reported  
Owner/operator extension: Not reported  
Legal status: Private  
Owner/Operator Type: Operator  
Owner/Op start date: 2014-12-31 00:00:00.  
Owner/Op end date: Not reported

Owner/operator name: SR COUNSEL  
Owner/operator address: 104 WILMOT RD, MS #1434  
DEERFIELD, IL 60015  
Owner/operator country: US  
Owner/operator telephone: 847-315-2602  
Owner/operator email: Not reported  
Owner/operator fax: Not reported  
Owner/operator extension: Not reported  
Legal status: Other  
Owner/Operator Type: Owner  
Owner/Op start date: 2014-12-31 00:00:00.  
Owner/Op end date: Not reported

Handler Activities Summary:

U.S. importer of hazardous waste: No  
Mixed waste (haz. and radioactive): No  
Recycler of hazardous waste: No  
Transporter of hazardous waste: No

Map ID  
Direction  
Distance  
Elevation

MAP FINDINGS

Site

Database(s)

EDR ID Number  
EPA ID Number

**WALGREENS #5987 (Continued)**

**1016959267**

Treater, storer or disposer of HW: No  
Underground injection activity: No  
On-site burner exemption: No  
Furnace exemption: No  
Used oil fuel burner: No  
Used oil processor: No  
Used oil refiner: No  
Used oil fuel marketer to burner: No  
Used oil Specification marketer: No  
Used oil transfer facility: No  
Used oil transporter: No

Hazardous Waste Summary:

. Waste code: D001  
. Waste name: IGNITABLE WASTE  
  
Violation Status: No violations found

**A3  
East  
< 1/8  
0.053 mi.  
282 ft.**

**K E C EDGEWATER ASSOC  
COOPER & RTE 130  
EDGEWATER PARK, NJ 08010**

**RCRA NonGen / NLR 1000105810  
NJD986572725**

**Site 2 of 4 in cluster A**

**Relative:  
Higher  
Actual:  
39 ft.**

RCRA NonGen / NLR:  
Date form received by agency: 2007-01-01 00:00:00.0  
Facility name: K E C EDGEWATER ASSOC  
Facility address: COOPER & RTE 130  
EDGEWATER PARK, NJ 08010  
EPA ID: NJD986572725  
Mailing address: SOUTH ST  
MORRISTOWN, NJ 07960  
Contact: Not reported  
Contact address: SOUTH ST  
MORRISTOWN, NJ 07960  
Contact country: US  
Contact telephone: Not reported  
Contact email: Not reported  
EPA Region: 02  
Classification: Non-Generator  
Description: Handler: Non-Generators do not presently generate hazardous waste

Owner/Operator Summary:

Owner/operator name: K E C EDGEWATER ASSOC  
Owner/operator address: NOT REQUIRED  
NOT REQUIRED, WY 99999  
Owner/operator country: US  
Owner/operator telephone: 212-555-1212  
Owner/operator email: Not reported  
Owner/operator fax: Not reported  
Owner/operator extension: Not reported  
Legal status: Private  
Owner/Operator Type: Owner  
Owner/Op start date: Not reported  
Owner/Op end date: Not reported

Owner/operator name: K E C EDGEWATER ASSOC

Map ID  
Direction  
Distance  
Elevation

MAP FINDINGS

Site

Database(s)

EDR ID Number  
EPA ID Number

**K E C EDGEWATER ASSOC (Continued)**

**1000105810**

Owner/operator address: NOT REQUIRED  
NOT REQUIRED, WY 99999  
Owner/operator country: US  
Owner/operator telephone: 212-555-1212  
Owner/operator email: Not reported  
Owner/operator fax: Not reported  
Owner/operator extension: Not reported  
Legal status: Private  
Owner/Operator Type: Operator  
Owner/Op start date: Not reported  
Owner/Op end date: Not reported

Handler Activities Summary:

U.S. importer of hazardous waste: No  
Mixed waste (haz. and radioactive): No  
Recycler of hazardous waste: No  
Transporter of hazardous waste: No  
Treater, storer or disposer of HW: No  
Underground injection activity: No  
On-site burner exemption: No  
Furnace exemption: No  
Used oil fuel burner: No  
Used oil processor: No  
User oil refiner: No  
Used oil fuel marketer to burner: No  
Used oil Specification marketer: No  
Used oil transfer facility: No  
Used oil transporter: No

Historical Generators:

Date form received by agency: 2006-01-01 00:00:00.0  
Site name: K E C EDGEWATER ASSOC  
Classification: Not a generator, verified

Date form received by agency: 1990-01-25 00:00:00.0  
Site name: K E C EDGEWATER ASSOC  
Classification: Large Quantity Generator

Hazardous Waste Summary:

. Waste code: X001  
. Waste name: WASTE OILS

Violation Status: No violations found

A4  
ENE  
< 1/8  
0.054 mi.  
285 ft.

**JACOBBUCCI PATRICK  
RT 130 S & COOPER RD  
BEVERLY, NJ 08010**  
**Site 3 of 4 in cluster A**

EDR Hist Auto 1020839411  
N/A

Relative:  
Higher

EDR Hist Auto

Actual:  
39 ft.

Year:	Name:	Type:
1969	JACOBBUCCI PATRICK	Gasoline Service Stations
1970	JACOBBUCCI PATRICK	Gasoline Service Stations
1971	JACOBBUCCI PATRICK	Gasoline Service Stations

Map ID  
 Direction  
 Distance  
 Elevation

MAP FINDINGS

Site

Database(s)

EDR ID Number  
 EPA ID Number

**JACOBBUCCI PATRICK (Continued)**

**1020839411**

1972 JACOBBUCCI PATRICK Gasoline Service Stations

**A5**  
**ENE**  
 < 1/8  
 0.054 mi.  
 285 ft.

**BROOKS AUTO REPAIR**  
**ROUTE 130 & COOPER ST**  
**BEVERLY, NJ 08010**

**EDR Hist Auto 1020376524**  
**N/A**

**Site 4 of 4 in cluster A**

**Relative:** EDR Hist Auto  
**Higher**

**Actual:**  
 39 ft.

Year:	Name:	Type:
1969	ROYS SUPER GULF SERVICE STN	Gasoline Service Stations
1969	ROYS SUPER GULF SERVICE STN	Gasoline Service Stations
1970	ROYS SUPER GULF SERVICE STN	Gasoline Service Stations
1973	JACOBBUCCI PATRICK	Gasoline Service Stations
1973	CARDINAL GULF SERVICE	Gasoline Service Stations
1974	CARDINAL GULF SERVICE	Gasoline Service Stations
1974	JACOBBUCCI PATRICK	Gasoline Service Stations
1974	ADAMS TRANSMISSIONS INC	Automotive Repair Shops, NEC
1975	ADAMS TRANSMISSIONS INC	Automotive Repair Shops, NEC
1975	JACOBBUCCI PATRICK	Gasoline Service Stations
1976	JACOBBUCCI PATRICK	Gasoline Service Stations
1976	ADAMS TRANSMISSIONS INC	Automotive Repair Shops, NEC
1977	ADAMS TRANSMISSIONS INC	Automotive Repair Shops, NEC
1977	JACOBBUCCI PATRICK	Gasoline Service Stations
1978	ADAMS TRANSMISSIONS INC	Automotive Repair Shops, NEC
1978	JACOBBUCCI PATRICK	Gasoline Service Stations
1979	ADAMS TRANSMISSIONS INC	Automotive Repair Shops, NEC
1979	ADAMS TRANSMISSIONS INC	Automotive Repair Shops, NEC
1979	JACOBBUCCI PATRICK	Gasoline Service Stations
1980	ADAMS TRANSMISSIONS INC	Automotive Repair Shops, NEC
1980	JACOBBUCCI PATRICK	Gasoline Service Stations
1982	ADAMS TRANSMISSIONS INC	Automotive Repair Shops, NEC
1982	JACOBBUCCI PATRICK	Gasoline Service Stations
1982	A O K TRANSMISSION	Automotive Repair Shops, NEC
1983	ADAMS TRANSMISSIONS INC	Automotive Repair Shops, NEC
1983	A O K TRANSMISSION	Automotive Repair Shops, NEC
1983	JACOBBUCCI PATRICK	Gasoline Service Stations
1985	A O K TRANSMISSION	Automotive Repair Shops, NEC
1986	A O K TRANSMISSION	Automotive Repair Shops, NEC
1987	A O K TRANSMISSION	Automotive Repair Shops, NEC
1988	A O K TRANSMISSION	Automotive Repair Shops, NEC
1991	BROOKS AUTO REPAIR	General Automotive Repair Shops
1992	BROOKS AUTO REPAIR	General Automotive Repair Shops

**B6**  
**East**  
 < 1/8  
 0.057 mi.  
 301 ft.

**LA BELLE CLEANERS INC**  
**CHARLESTON RD & RTE 130**  
**WILLINGBORO, NJ 08046**

**RCRA NonGen / NLR 1000162359**  
**NJD980790711**

**Site 1 of 2 in cluster B**

**Relative:** RCRA NonGen / NLR:  
**Higher**

**Actual:**  
 39 ft.

Date form received by agency: 2007-01-01 00:00:00.0  
 Facility name: LA BELLE CLEANERS INC  
 Facility address: CHARLESTON RD & RTE 130  
 WILLINGBORO, NJ 08046

Map ID  
Direction  
Distance  
Elevation

MAP FINDINGS

Site

Database(s)

EDR ID Number  
EPA ID Number

**LA BELLE CLEANERS INC (Continued)**

**1000162359**

EPA ID: NJD980790711  
Contact: Not reported  
Contact address: CHARLESTON RD & RTE 130  
WILLINGBORO, NJ 08046  
Contact country: US  
Contact telephone: Not reported  
Contact email: Not reported  
EPA Region: 02  
Classification: Non-Generator  
Description: Handler: Non-Generators do not presently generate hazardous waste

**Owner/Operator Summary:**

Owner/operator name: DEOK LEE  
Owner/operator address: NOT REQUIRED  
NOT REQUIRED, WY 99999  
Owner/operator country: US  
Owner/operator telephone: 212-555-1212  
Owner/operator email: Not reported  
Owner/operator fax: Not reported  
Owner/operator extension: Not reported  
Legal status: Private  
Owner/Operator Type: Operator  
Owner/Op start date: Not reported  
Owner/Op end date: Not reported

Owner/operator name: DEOK LEE  
Owner/operator address: NOT REQUIRED  
NOT REQUIRED, WY 99999  
Owner/operator country: US  
Owner/operator telephone: 212-555-1212  
Owner/operator email: Not reported  
Owner/operator fax: Not reported  
Owner/operator extension: Not reported  
Legal status: Private  
Owner/Operator Type: Owner  
Owner/Op start date: Not reported  
Owner/Op end date: Not reported

**Handler Activities Summary:**

U.S. importer of hazardous waste: No  
Mixed waste (haz. and radioactive): No  
Recycler of hazardous waste: No  
Transporter of hazardous waste: No  
Treater, storer or disposer of HW: No  
Underground injection activity: No  
On-site burner exemption: No  
Furnace exemption: No  
Used oil fuel burner: No  
Used oil processor: No  
User oil refiner: No  
Used oil fuel marketer to burner: No  
Used oil Specification marketer: No  
Used oil transfer facility: No  
Used oil transporter: No

Map ID  
 Direction  
 Distance  
 Elevation

MAP FINDINGS

Site

Database(s)

EDR ID Number  
 EPA ID Number

**LA BELLE CLEANERS INC (Continued)**

**1000162359**

Historical Generators:

Date form received by agency: 2006-01-01 00:00:00.0  
 Site name: LA BELLE CLEANERS INC  
 Classification: Not a generator, verified

Date form received by agency: 1985-02-25 00:00:00.0  
 Site name: LA BELLE CLEANERS INC  
 Classification: Small Quantity Generator

Hazardous Waste Summary:

. Waste code: F002  
 . Waste name: THE FOLLOWING SPENT HALOGENATED SOLVENTS: TETRACHLOROETHYLENE, METHYLENE CHLORIDE, TRICHLOROETHYLENE, 1,1,1-TRICHLOROETHANE, CHLOROBENZENE, 1,1,2-TRICHLORO-1,2,2-TRIFLUOROETHANE, ORTHO-DICHLOROBENZENE, TRICHLOROFLUOROMETHANE, AND 1,1,2, TRICHLOROETHANE; ALL SPENT SOLVENT MIXTURES/BLENDS CONTAINING, BEFORE USE, A TOTAL OF TEN PERCENT OR MORE (BY VOLUME) OF ONE OR MORE OF THE ABOVE HALOGENATED SOLVENTS OR THOSE SOLVENTS LISTED IN F001, F004, AND F005; AND STILL BOTTOMS FROM THE RECOVERY OF THESE SPENT SOLVENTS AND SPENT SOLVENT MIXTURES.

. Waste code: NONE  
 . Waste name: None

Violation Status: No violations found

**7**  
**NE**  
**< 1/8**  
**0.075 mi.**  
**394 ft.**

**GONZALEZ MOZ**  
**4301 ROUTE 130**  
**BEVERLY, NJ 08010**

**EDR Hist Auto 1021194324**  
**N/A**

**Relative:**  
**Higher**

EDR Hist Auto

**Actual:**  
**39 ft.**

Year:	Name:	Type:
2001	ATPRO TRANSMISSION	Automotive Transmission Repair Shops
2002	ATPRO TRANSMISSION	Automotive Transmission Repair Shops
2003	ATPRO TRANSMISSION	Automotive Transmission Repair Shops
2004	GONZALEZ MOZ	Automotive Transmission Repair Shops
2005	GONZALEZ MOZ	Automotive Transmission Repair Shops
2006	GONZALEZ MOZ	Automotive Transmission Repair Shops
2007	GONZALEZ MOZ	Automotive Transmission Repair Shops
2008	GONZALEZ MOZ	Automotive Transmission Repair Shops
2009	GONZALEZ MOZ	Automotive Transmission Repair Shops
2010	GONZALEZ MOZ	Automotive Transmission Repair Shops
2011	GONZALEZ MOZ	Automotive Transmission Repair Shops
2011	AUTO GRP LLC CITY	General Automotive Repair Shops
2012	GONZALEZ MOZ	Automotive Transmission Repair Shops
2012	AUTO GRP LLC CITY	General Automotive Repair Shops
2013	GONZALEZ MOZ	Automotive Transmission Repair Shops
2013	AUTO GRP LLC CITY	General Automotive Repair Shops
2014	GONZALEZ MOZ	Automotive Transmission Repair Shops
2014	AUTO GRP LLC CITY	General Automotive Repair Shops

MAP FINDINGS

Map ID  
Direction  
Distance  
Elevation

Site

Database(s)

EDR ID Number  
EPA ID Number

**B8**  
**East**  
**< 1/8**  
**0.078 mi.**  
**411 ft.**

**MOBIL S/S #15-L6W**  
**RT 130 & CHARLESTON**  
**WILLINGBORO, NJ**

**HIST LUST**    **S104588736**  
**N/A**

**Site 2 of 2 in cluster B**

**Relative:**  
**Higher**  
**Actual:**  
**40 ft.**

LUST HIST:  
Case ID: 91-11-27-1431  
Lead Program Assigned: Bureau of Underground Storage Tanks  
**Facility Status: Site Issued Letter of No Further Action for Area(s) Of Concern**  
UST ID: 0072100  
TMS Number: Not reported  
Remedial Level: Site has confirmed soil and ground water contamination.  
Case Manager: Not reported  
Facility Phone: Not reported  
No Further Action: 11/15/1995 0:00:00  
RAW Approved: Y  
CEA: N  
Date CEA Lifted: Not reported  
Dead Notice: Not reported

**9**  
**SSE**  
**< 1/8**  
**0.083 mi.**  
**437 ft.**

**BURLINGTON TIMES INCORPORATED**  
**4284 4292 RT 130**  
**WILLINGBORO TWP, NJ**

**SHWS**    **S122981153**  
**N/A**

**Relative:**  
**Lower**  
**Actual:**  
**19 ft.**

SHWS:  
Name: BURLINGTON TIMES INCORPORATED  
Address: 4284 4292 RT 130  
City,State,Zip: WILLINGBORO TWP, NJ  
Site ID: 23779  
Status: Active  
Home Owner: No  
PI Number: 003910  
  
Detail As Of April 2012:  
X Coord Site: Not reported  
X Coord PI: Not reported  
Y Coord Site: Not reported  
Y Coord PI: Not reported

**10**  
**SE**  
**< 1/8**  
**0.084 mi.**  
**444 ft.**

**BELLE CLEANERS**  
**6 CHARLESTON RD**  
**WILLINGBORO, NJ 08046**

**NJEMS**    **S113498683**  
**AIRS**    **N/A**  
**DRYCLEANERS**

**Relative:**  
**Higher**  
**Actual:**  
**35 ft.**

NJEMS:  
Name: BELLE CLEANERS  
Address: 6 CHARLESTON RD  
City,State,Zip: WILLINGBORO, NJ 08046  
Site Id: 10517  
Municipality: WILLINGBORO TWP  
Municipality Name From Spatial Overlay: WILLINGBORO TWP  
GNIS Civil Code For Municipality: 882099  
Municipal Code (NJ-1040): 0338  
X Coord: 379442  
Y Coord: 441775

Map ID  
Direction  
Distance  
Elevation

MAP FINDINGS

Site

Database(s)

EDR ID Number  
EPA ID Number

**BELLE CLEANERS (Continued)**

**S113498683**

Coord System: NJ STATE PLANE (NAD83) - USFEET  
Coord Type: GPS  
Coord Orign: DEP-GIS  
State Standard Numeric Code From Spatial Overlay: 0338  
Unique Feature Number For Municipality From Spatial Overlay: 3400581440  
Eleven Digit Hydrologic Unit Code From Spatial Overlay: 02040202080  
Fourteen Digit Hydrologic Unit Code From Spatial Overlay: 02040202080030  
Watershed Management Area Number From Spatial Overlay: 19  
Watershed Management Area Name From Spatial Overlay: Rancocas  
Water Region Code From Spatial Overlay: 5  
Water Region Name From Spatial Overlay: Lower Delaware  
Sub Watershed Name From Overlay: Mill Creek (Willingboro)  
Watershed Name From Spatial Overlay: Rancocas Creek

Name: BELLE CLEANERS  
Address: 6 CHARLESTON RD  
City,State,Zip: WILLINGBORO, NJ 08046  
Site Id: 596010  
Municipality: WILLINGBORO TWP  
Municipality Name From Spatial Overlay: WILLINGBORO TWP  
GNIS Civil Code For Municipality: 882099  
Municipal Code (NJ-1040): 0338  
X Coord: 379343  
Y Coord: 441977  
Coord System: NJ STATE PLANE (NAD83) - USFEET  
Coord Type: Exact Address Match  
Coord Orign: DEP-GIS  
State Standard Numeric Code From Spatial Overlay: 0338  
Unique Feature Number For Municipality From Spatial Overlay: 3400581440  
Eleven Digit Hydrologic Unit Code From Spatial Overlay: 02040202080  
Fourteen Digit Hydrologic Unit Code From Spatial Overlay: 02040202080030  
Watershed Management Area Number From Spatial Overlay: 19  
Watershed Management Area Name From Spatial Overlay: Rancocas  
Water Region Code From Spatial Overlay: 5  
Water Region Name From Spatial Overlay: Lower Delaware  
Sub Watershed Name From Overlay: Mill Creek (Willingboro)  
Watershed Name From Spatial Overlay: Rancocas Creek

**AIRS:**

Name: BELLE CLEANERS  
Address: 6 CHARLESTON RD  
City,State,Zip: WILLINGBORO, NJ 08046  
Emission Year: Not reported  
Facility Number: L4518  
NAICS Code: Not reported  
Pollutant Name: Not reported  
Tons/Year lbs/Year For Taps 1000 Tons/Year For CO2: Not reported  
Tons/Season (5/1-9/30): Not reported  
Lbs/Day Peak Ozone Season (6/1-8/31): Not reported  
Lbs/Day Co-season (12/1-2/31): Not reported  
Permit of Emission: PERMIT  
X Coordinate: 379442  
Y Coordinate: 441775  
Coordinate Units: NJ State Plane (NAD83) - USFEET  
Coordinate Type: GPS  
Active Number: GEN080001  
Active Type Description: (GP-013) Non-HAP Drycleaning Facilities



Map ID  
Direction  
Distance  
Elevation

MAP FINDINGS

Site

Database(s)

EDR ID Number  
EPA ID Number

**BELLE CLEANERS (Continued)**

**S113498683**

Document Status: Renewed  
Expiration Date: 01/27/2023  
Active Flag: Y  
NAICS Description: Not reported  
TPY of Fugitive Emissions: Not reported  
TPY of Non-Fugitive Emissions: Not reported  
Ozone Season Non-Fugitives: Not reported  
Ozone Season Fugitive: Not reported  
May Sep Fugitive QTY: Not reported  
May Sep Total QTY: Not reported

Name: BELLE CLEANERS  
Address: 6 CHARLESTON RD  
City,State,Zip: WILLINGBORO, NJ 08046  
Emission Year: Not reported  
Facility Number: L4518  
NAICS Code: Not reported  
Pollutant Name: Not reported  
Tons/Year lbs/Year For Taps 1000 Tons/Year For CO2: Not reported  
Tons/Season (5/1-9/30): Not reported  
Lbs/Day Peak Ozone Season (6/1-8/31): Not reported  
Lbs/Day Co-season (12/1-2/31): Not reported  
Permit of Emission: PERMIT  
X Coordinate: 379442  
Y Coordinate: 441775  
Coordinate Units: NJ State Plane (NAD83) - USFEET  
Coordinate Type: GPS  
Active Number: PCP960002  
Active Type Description: Construction of New Source  
Document Status: Superseded (Archived)  
Expiration Date: 05/18/2009  
Active Flag: Y  
NAICS Description: Not reported  
TPY of Fugitive Emissions: Not reported  
TPY of Non-Fugitive Emissions: Not reported  
Ozone Season Non-Fugitives: Not reported  
Ozone Season Fugitive: Not reported  
May Sep Fugitive QTY: Not reported  
May Sep Total QTY: Not reported

Name: BELLE CLEANERS  
Address: 6 CHARLESTON RD  
City,State,Zip: WILLINGBORO, NJ 08046  
Emission Year: Not reported  
Facility Number: L4518  
NAICS Code: Not reported  
Pollutant Name: Not reported  
Tons/Year lbs/Year For Taps 1000 Tons/Year For CO2: Not reported  
Tons/Season (5/1-9/30): Not reported  
Lbs/Day Peak Ozone Season (6/1-8/31): Not reported  
Lbs/Day Co-season (12/1-2/31): Not reported  
Permit of Emission: PERMIT  
X Coordinate: 379442  
Y Coordinate: 441775  
Coordinate Units: NJ State Plane (NAD83) - USFEET  
Coordinate Type: GPS  
Active Number: PCP960001

Map ID  
Direction  
Distance  
Elevation

MAP FINDINGS

Site

Database(s)

EDR ID Number  
EPA ID Number

**BELLE CLEANERS (Continued)**

**S113498683**

Active Type Description:	Construction of New Source
Document Status:	Superseded (Archived)
Expiration Date:	03/31/2012
Active Flag:	Y
NAICS Description:	Not reported
TPY of Fugitive Emissions:	Not reported
TPY of Non-Fugitive Emissions:	Not reported
Ozone Season Non-Fugitives:	Not reported
Ozone Season Fugitive:	Not reported
May Sep Fugitive QTY:	Not reported
May Sep Total QTY:	Not reported

NJ Drycleaners:

Name: BELLE CLEANERS  
Address: 6 CHARLESTON RD  
City,State,Zip: WILLINGBORO, NJ 08046  
Facility Id: L4518  
Contact Title: OWNER  
Contact Name: HEOU SOON KIM  
SIC Code: 7216  
SIC Description: Drycleaning Plants, Except Rug Cleaning  
X Coordinate: 379442  
Y Coordinate: 441775  
Coordinate Units: NJ State Plane (NAD83) - USFEET  
Coordinate Type: GPS  
Contact Phone: (609) 871-5846  
Active Flag: Y

**C11  
East  
< 1/8  
0.085 mi.  
450 ft.**

**JAITOWAL MOBIL INC  
4302 ROUTE 130  
WILLINGBORO, NJ 08046**

**EDR Hist Auto 1021513404  
N/A**

**Site 1 of 3 in cluster C**

**Relative:  
Higher**

EDR Hist Auto

**Actual:  
39 ft.**

Year:	Name:	Type:
1999	JAITOWAL MOBIL INC	Gasoline Service Stations, NEC
2000	JAITOWAL MOBIL INC	Gasoline Service Stations, NEC
2001	JAITOWAL MOBIL INC	Gasoline Service Stations, NEC
2002	JAITOWAL MOBIL INC	Gasoline Service Stations, NEC
2003	JAITOWAL MOBIL INC	Gasoline Service Stations, NEC
2004	JAITOWAL MOBIL INC	Gasoline Service Stations, NEC
2005	JAITOWAL MOBIL INC	Gasoline Service Stations, NEC
2006	JAITOWAL MOBIL INC	Gasoline Service Stations, NEC
2007	JAITOWAL MOBIL INC	Gasoline Service Stations, NEC
2008	JAITOWAL MOBIL INC	Gasoline Service Stations, NEC
2009	JAITOWAL MOBIL INC	Gasoline Service Stations, NEC
2010	JAITOWAL MOBIL INC	Gasoline Service Stations, NEC
2011	JAITOWAL MOBIL INC	Gasoline Service Stations, NEC
2012	JAITOWAL MOBIL INC	Gasoline Service Stations, NEC
2013	JAITOWAL MOBIL INC	Gasoline Service Stations, NEC
2014	JAITOWAL MOBIL INC	Gasoline Service Stations, NEC

Map ID  
Direction  
Distance  
Elevation

MAP FINDINGS

Site

Database(s)

EDR ID Number  
EPA ID Number

**C12**  
**East**  
**< 1/8**  
**0.085 mi.**  
**450 ft.**

**WILLINGBORO CITGO**  
**4302 RTE 130 N**  
**WILLINGBORO TWP, NJ 08046**

**UST** **U000357805**  
**N/A**

**Site 2 of 3 in cluster C**

**Relative:**  
**Higher**

UST:  
Facility ID: 007210

**Actual:**  
**39 ft.**

Contact:  
Owner Name: EUGENE BOBKOFF  
Organization: EUGENE BOBKOFF  
Contact Type(UST Reg): Class A Operator  
Contact Address (UST Reg): 1800 CHAPEL AVE W STE 160  
Contact Address 2 (UST Reg): Not reported  
Contact City,St,Zip (UST Reg): Cherry Hill, NJ 08002

Owner Name: EUGENE BOBKOFF  
Organization: EUGENE BOBKOFF  
Contact Type(UST Reg): Class B Operator  
Contact Address (UST Reg): 1800 CHAPEL AVE W STE 160  
Contact Address 2 (UST Reg): Not reported  
Contact City,St,Zip (UST Reg): Cherry Hill, NJ 08002

Owner Name: AJMER JAITOWAL  
Organization: AJMER JAITOWAL  
Contact Type(UST Reg): Facility Operator  
Contact Address (UST Reg): 4302 RT 130 N  
Contact Address 2 (UST Reg): Not reported  
Contact City,St,Zip (UST Reg): Burlington, NJ 08046

Owner Name: ALEX PRAKHIN  
Organization: ARFA ENTERPRISES INC  
Contact Type(UST Reg): Property Owner  
Contact Address (UST Reg): 1800 CHAPEL AVE W STE 160  
Contact Address 2 (UST Reg): Not reported  
Contact City,St,Zip (UST Reg): Cherry Hill, NJ 08002

Owner Name: ALEX PRAKHIN  
Organization: ARFA ENTERPRISES INC  
Contact Type(UST Reg): Tank Owner  
Contact Address (UST Reg): 1800 CHAPEL AVE W STE 160  
Contact Address 2 (UST Reg): Not reported  
Contact City,St,Zip (UST Reg): Cherry Hill, NJ 08002

Tanks:

Tank Id: TANK-1  
Tank Number: E1  
**Tank Status: Removed**  
Tank Status Date: 09/01/1989  
Install Date: 01/01/1984  
Tank Contents: Leaded Gasoline  
Tank Size: 10000  
Tank Compliance: No  
Overfill: No  
Compliance Monitoring?: No  
Overfill Protection: No

Map ID  
Direction  
Distance  
Elevation

MAP FINDINGS

Site

Database(s)

EDR ID Number  
EPA ID Number

**WILLINGBORO CITGO (Continued)**

**U000357805**

Spill Containment: No  
Tank Wellhead Protection: Not reported  
Tank/Pipe Construction Type: Pipe Fiberglass-reinforced plastic  
Tank/Pipe Construction Type: Tank Fiberglass-reinforced plastic  
Tank/Pipe Monitor: Pipe None  
Tank/Pipe Monitor: Tank None

Tank Id: TANK-2  
Tank Number: E2  
**Tank Status: Removed**  
Tank Status Date: 09/01/1989  
Install Date: 01/01/1984  
Tank Contents: Unleaded Gasoline  
Tank Size: 8000  
Tank Compliance: No  
Overfill: No  
Compliance Monitoring?: No  
Overfill Protection: No  
Spill Containment: No  
Tank Wellhead Protection: Not reported  
Tank/Pipe Construction Type: Pipe Fiberglass-reinforced plastic  
Tank/Pipe Construction Type: Tank Fiberglass-reinforced plastic  
Tank/Pipe Monitor: Pipe None  
Tank/Pipe Monitor: Tank None

Tank Id: TANK-3  
Tank Number: E3  
**Tank Status: Removed**  
Tank Status Date: 09/01/1989  
Install Date: 01/01/1984  
Tank Contents: Unleaded Gasoline  
Tank Size: 6000  
Tank Compliance: No  
Overfill: No  
Compliance Monitoring?: No  
Overfill Protection: No  
Spill Containment: No  
Tank Wellhead Protection: Not reported  
Tank/Pipe Construction Type: Tank Fiberglass-reinforced plastic  
Tank/Pipe Construction Type: Pipe Fiberglass-reinforced plastic  
Tank/Pipe Monitor: Pipe None  
Tank/Pipe Monitor: Tank None

Tank Id: TANK-4  
Tank Number: E4  
**Tank Status: Removed**  
Tank Status Date: 09/01/1989  
Install Date: 01/01/1970  
Tank Contents: Waste Oil  
Tank Size: 550  
Tank Compliance: No  
Overfill: No  
Compliance Monitoring?: No  
Overfill Protection: No

Map ID  
Direction  
Distance  
Elevation

MAP FINDINGS

Site

Database(s)

EDR ID Number  
EPA ID Number

**WILLINGBORO CITGO (Continued)**

**U000357805**

Spill Containment: No  
Tank Wellhead Protection: Not reported  
Tank/Pipe Construction Type: Tank Cathodically protected steel  
Tank/Pipe Construction Type: Pipe Bare steel  
Tank/Pipe Monitor: Pipe None  
Tank/Pipe Monitor: Tank None

Tank Id: TANK-5  
Tank Number: 0001  
**Tank Status: In-use**  
Tank Status Date: 04/01/1990  
Install Date: 04/01/1990  
Tank Contents: Unleaded Gasoline  
Tank Size: 10000  
Tank Compliance: Yes  
Overfill: Yes  
Compliance Monitoring?: Yes  
Overfill Protection: Yes  
Spill Containment: Yes  
Tank Wellhead Protection: Not reported  
Tank/Pipe Construction Type: Tank Fiberglass-reinforced plastic  
Tank/Pipe Construction Type: Pipe Other: Poly-Tech aka Advanced Polymer Technology (APT)  
Tank/Pipe Monitor: Pipe Automatic line leak detector  
Tank/Pipe Monitor: Pipe Tightness Test  
Tank/Pipe Monitor: Tank In-tank(automatic)monitoring

Tank Id: TANK-6  
Tank Number: 0002  
**Tank Status: In-use**  
Tank Status Date: 04/01/1990  
Install Date: 04/01/1990  
Tank Contents: Unleaded Gasoline  
Tank Size: 10000  
Tank Compliance: Yes  
Overfill: Yes  
Compliance Monitoring?: Yes  
Overfill Protection: Yes  
Spill Containment: Yes  
Tank Wellhead Protection: Not reported  
Tank/Pipe Construction Type: Pipe Other: Poly-Tech aka Advanced Polymer Technology (APT)  
Tank/Pipe Construction Type: Tank Fiberglass-reinforced plastic  
Tank/Pipe Monitor: Pipe Automatic line leak detector  
Tank/Pipe Monitor: Pipe Tightness Test  
Tank/Pipe Monitor: Tank In-tank(automatic)monitoring

Tank Id: TANK-7  
Tank Number: 0003  
**Tank Status: In-use**  
Tank Status Date: 04/01/1990  
Install Date: 04/01/1990  
Tank Contents: Unleaded Gasoline  
Tank Size: 10000  
Tank Compliance: Yes  
Overfill: Yes

Map ID  
 Direction  
 Distance  
 Elevation

MAP FINDINGS

Site

Database(s)

EDR ID Number  
 EPA ID Number

**WILLINGBORO CITGO (Continued)**

**U000357805**

Compliance Monitoring?: Yes  
 Overfill Protection: Yes  
 Spill Containment: Yes  
 Tank Wellhead Protection: Not reported  
 Tank/Pipe Construction Type: Pipe Fiberglass-reinforced plastic  
 Tank/Pipe Construction Type: Tank Fiberglass-reinforced plastic  
 Tank/Pipe Monitor: Pipe Automatic line leak detector  
 Tank/Pipe Monitor: Pipe Tightness Test  
 Tank/Pipe Monitor: Tank In-tank(automatic)monitoring

Tank Id: TANK-8  
 Tank Number: 0004  
**Tank Status: In-use**  
 Tank Status Date: 04/01/1990  
 Install Date: 04/01/1990  
 Tank Contents: Medium Diesel Fuel (No. 2-D)  
 Tank Size: 10000  
 Tank Compliance: Yes  
 Overfill: Yes  
 Compliance Monitoring?: Yes  
 Overfill Protection: Yes  
 Spill Containment: Yes  
 Tank Wellhead Protection: Not reported  
 Tank/Pipe Construction Type: Pipe Other: Poly-Tech aka Advanced Polymer Technology (APT)  
 Tank/Pipe Construction Type: Tank Fiberglass-reinforced plastic  
 Tank/Pipe Monitor: Pipe Automatic line leak detector  
 Tank/Pipe Monitor: Pipe Tightness Test  
 Tank/Pipe Monitor: Tank In-tank(automatic)monitoring

**C13**  
**East**  
**< 1/8**  
**0.085 mi.**  
**450 ft.**

**WILLINGBORO CITGO**  
**4302 RT 130**  
**WILLINGBORO TWP, NJ**  
**Site 3 of 3 in cluster C**

**SHWS S122981088**  
**N/A**

**Relative:**  
**Higher**  
**Actual:**  
**39 ft.**

SHWS:  
 Name: WILLINGBORO CITGO  
 Address: 4302 RT 130  
 City,State,Zip: WILLINGBORO TWP, NJ  
 Site ID: 10559  
 Status: Closed  
 Home Owner: No  
 PI Number: 007210

Detail As Of April 2012:  
 X Coord Site: Not reported  
 X Coord PI: Not reported  
 Y Coord Site: Not reported  
 Y Coord PI: Not reported

MAP FINDINGS

Map ID  
Direction  
Distance  
Elevation

Site

Database(s)

EDR ID Number  
EPA ID Number

**D14**  
**SSW**  
**< 1/8**  
**0.114 mi.**  
**600 ft.**

**BURLINGTON COUNTY TIMES**  
**4284 ROUTE 130**  
**WILLINGBORO, NJ**

**HIST LUST**    **S104393721**  
**N/A**

**Site 1 of 2 in cluster D**

**Relative:**  
**Lower**  
**Actual:**  
**20 ft.**

LUST HIST:  
Case ID: 98-08-04-1206-36  
Lead Program Assigned: Bureau of Underground Storage Tanks  
**Facility Status: Assigned to a Program**  
UST ID: 0039107  
TMS Number: N98-0880  
Remedial Level: Site has confirmed soil and ground water contamination.  
Case Manager: John Ruhl  
Facility Phone: (609) 984-9759  
No Further Action: Not reported  
RAW Approved: Not reported  
CEA: N  
Date CEA Lifted: Not reported  
Dead Notice: N

**D15**  
**SSW**  
**< 1/8**  
**0.114 mi.**  
**600 ft.**

**BURLINGTON CNTY TIMES INC**  
**4284 RT 130**  
**WILLINGBORO, NJ 08046**

**RCRA NonGen / NLR**    **1015745933**  
**MANIFEST**    **NJD982722424**

**Site 2 of 2 in cluster D**

**Relative:**  
**Lower**  
**Actual:**  
**20 ft.**

RCRA NonGen / NLR:  
Date form received by agency: 2013-05-06 00:00:00.0  
Facility name: BURLINGTON CNTY TIMES INC  
Facility address: 4284 RT 130  
WILLINGBORO, NJ 08046  
EPA ID: NJD982722424  
Contact: JACK KEYBURN  
Contact address: 4284 RT 130  
WILLINGBORO, NJ 08046  
Contact country: US  
Contact telephone: 215-949-4224  
Contact email: JKEYBURN@PHILLYBURBS.COM  
EPA Region: 02  
Classification: Non-Generator  
Description: Handler: Non-Generators do not presently generate hazardous waste

**Owner/Operator Summary:**

Owner/operator name: BURLINGTON CNTY TIMES INC  
Owner/operator address: 4284 RT 130  
WILLINGBORO, NJ 08046  
Owner/operator country: US  
Owner/operator telephone: 215-949-4224  
Owner/operator email: Not reported  
Owner/operator fax: Not reported  
Owner/operator extension: Not reported  
Legal status: Other  
Owner/Operator Type: Owner  
Owner/Op start date: 2010-10-22 00:00:00.  
Owner/Op end date: Not reported

Owner/operator name: BURLINGTON CNTY TIMES INC  
Owner/operator address: 4284 RT 130

Map ID  
Direction  
Distance  
Elevation

MAP FINDINGS

Site

Database(s)

EDR ID Number  
EPA ID Number

**BURLINGTON CNTY TIMES INC (Continued)**

**1015745933**

WILLINGBORO, NJ 08046  
Owner/operator country: US  
Owner/operator telephone: 215-949-4224  
Owner/operator email: Not reported  
Owner/operator fax: Not reported  
Owner/operator extension: Not reported  
Legal status: Private  
Owner/Operator Type: Operator  
Owner/Op start date: 2010-10-22 00:00:00.  
Owner/Op end date: Not reported

Handler Activities Summary:

U.S. importer of hazardous waste: No  
Mixed waste (haz. and radioactive): No  
Recycler of hazardous waste: No  
Transporter of hazardous waste: No  
Treater, storer or disposer of HW: No  
Underground injection activity: No  
On-site burner exemption: No  
Furnace exemption: No  
Used oil fuel burner: No  
Used oil processor: No  
User oil refiner: No  
Used oil fuel marketer to burner: No  
Used oil Specification marketer: No  
Used oil transfer facility: No  
Used oil transporter: No

Historical Generators:

Date form received by agency: 2012-06-08 00:00:00.0  
Site name: BURLINGTON CNTY TIMES INC  
Classification: Not a generator, verified

Hazardous Waste Summary:

. Waste code: D001  
. Waste name: IGNITABLE WASTE

Violation Status: No violations found

NJ MANIFEST:

EPA Id: NJD982722424  
Mail Address: 4284 RT 130  
Mail City/State/Zip: WILLINGBORO, NJ 08046  
Facility Phone: Not reported  
Emergency Phone: Not reported  
Contact: JACK KEYBURN  
Comments: Not reported  
SIC Code: Not reported  
County: NJ005  
Municipal: Not reported  
Previous EPA Id: Not reported  
Gen Flag: Not reported  
Trans Flag: Not reported  
TSD Flag: Not reported  
Name Change: Not reported



Map ID  
Direction  
Distance  
Elevation

MAP FINDINGS

Site

Database(s)

EDR ID Number  
EPA ID Number

**BURLINGTON CNTY TIMES INC (Continued)**

**1015745933**

Date Change: Not reported

Manifest:

Manifest Number: 000700048GBF  
EPA ID: NJD982722424  
Date Shipped: 09/09/2010  
TSDf EPA ID: SCD036275626  
Transporter EPA ID: ILR000130062  
Transporter 2 EPA ID: NJD054126164  
Transporter 3 EPA ID: Not reported  
Transporter 4 EPA ID: Not reported  
Transporter 5 EPA ID: Not reported  
Transporter 6 EPA ID: Not reported  
Transporter 7 EPA ID: Not reported  
Transporter 8 EPA ID: Not reported  
Transporter 9 EPA ID: Not reported  
Transporter 10 EPA ID: Not reported  
Date Trans1 Transported Waste: 09/09/2010  
Date Trans2 Transported Waste: 09/14/2010  
Date Trans3 Transported Waste: Not reported  
Date Trans4 Transported Waste: Not reported  
Date Trans5 Transported Waste: Not reported  
Date Trans6 Transported Waste: Not reported  
Date Trans7 Transported Waste: Not reported  
Date Trans8 Transported Waste: Not reported  
Date Trans9 Transported Waste: Not reported  
Date Trans10 Transported Waste: Not reported  
Date TSDf Received Waste: 09/28/2010  
TSDf EPA Facility Name: Not reported  
QTY Units: Not reported  
Transporter SEQ ID: Not reported  
Transporter-1 Date: Not reported  
Waste SEQ ID: Not reported  
Waste Type Code 2: Not reported  
Waste Type Code 3: Not reported  
Waste Type Code 4: Not reported  
Waste Type Code 5: Not reported  
Waste Type Code 6: Not reported  
Date Accepted: Not reported  
Manifest Discrepancy Type: Not reported  
Data Entry Number: Not reported  
Was Load Rejected: WILLINGBORO, NJ 08046  
Reason Load Was Rejected: Not reported

Waste:

Manifest Year: Not reported  
Waste Code: D001  
Hand Code: H061  
Quantity: 55 G

Manifest Number: 001254320GBF  
EPA ID: NJD982722424  
Date Shipped: 10/06/2010  
TSDf EPA ID: SCD036275626  
Transporter EPA ID: NJD054126164  
Transporter 2 EPA ID: Not reported  
Transporter 3 EPA ID: Not reported

Map ID  
Direction  
Distance  
Elevation

MAP FINDINGS

Site

Database(s)

EDR ID Number  
EPA ID Number

**BURLINGTON CNTY TIMES INC (Continued)**

**1015745933**

Transporter 4 EPA ID: Not reported  
Transporter 5 EPA ID: Not reported  
Transporter 6 EPA ID: Not reported  
Transporter 7 EPA ID: Not reported  
Transporter 8 EPA ID: Not reported  
Transporter 9 EPA ID: Not reported  
Transporter 10 EPA ID: Not reported  
Date Trans1 Transported Waste: 10/06/2010  
Date Trans2 Transported Waste: Not reported  
Date Trans3 Transported Waste: Not reported  
Date Trans4 Transported Waste: Not reported  
Date Trans5 Transported Waste: Not reported  
Date Trans6 Transported Waste: Not reported  
Date Trans7 Transported Waste: Not reported  
Date Trans8 Transported Waste: Not reported  
Date Trans9 Transported Waste: Not reported  
Date Trans10 Transported Waste: Not reported  
Date TSDf Received Waste: 10/19/2010  
TSDf EPA Facility Name: Not reported  
QTY Units: Not reported  
Transporter SEQ ID: Not reported  
Transporter-1 Date: Not reported  
Waste SEQ ID: Not reported  
Waste Type Code 2: Not reported  
Waste Type Code 3: Not reported  
Waste Type Code 4: Not reported  
Waste Type Code 5: Not reported  
Waste Type Code 6: Not reported  
Date Accepted: Not reported  
Manifest Discrepancy Type: Not reported  
Data Entry Number: Not reported  
Was Load Rejected: WILLINGBORO, NJ 08046  
Reason Load Was Rejected: Not reported

Waste:

Manifest Year: Not reported  
Waste Code: D001  
Hand Code: H061  
Quantity: 374 P

Manifest Number: 001254312GBF  
EPA ID: NJD982722424  
Date Shipped: 10/06/2010  
TSDf EPA ID: MID980615298  
Transporter EPA ID: NJD054126164  
Transporter 2 EPA ID: IND984868406  
Transporter 3 EPA ID: ALD067138891  
Transporter 4 EPA ID: MID021087275  
Transporter 5 EPA ID: Not reported  
Transporter 6 EPA ID: Not reported  
Transporter 7 EPA ID: Not reported  
Transporter 8 EPA ID: Not reported  
Transporter 9 EPA ID: Not reported  
Transporter 10 EPA ID: Not reported  
Date Trans1 Transported Waste: 10/06/2010  
Date Trans2 Transported Waste: 10/07/2010  
Date Trans3 Transported Waste: 10/11/2010

Map ID  
Direction  
Distance  
Elevation

MAP FINDINGS

Site

Database(s)

EDR ID Number  
EPA ID Number

**BURLINGTON CNTY TIMES INC (Continued)**

**1015745933**

Date Trans4 Transported Waste: 10/12/2010  
Date Trans5 Transported Waste: Not reported  
Date Trans6 Transported Waste: Not reported  
Date Trans7 Transported Waste: Not reported  
Date Trans8 Transported Waste: Not reported  
Date Trans9 Transported Waste: Not reported  
Date Trans10 Transported Waste: Not reported  
Date TSDf Received Waste: 10/20/2010  
TSDf EPA Facility Name: Not reported  
QTY Units: Not reported  
Transporter SEQ ID: Not reported  
Transporter-1 Date: Not reported  
Waste SEQ ID: Not reported  
Waste Type Code 2: Not reported  
Waste Type Code 3: Not reported  
Waste Type Code 4: Not reported  
Waste Type Code 5: Not reported  
Waste Type Code 6: Not reported  
Date Accepted: Not reported  
Manifest Discrepancy Type: Not reported  
Data Entry Number: Not reported  
Was Load Rejected: WILLINGBORO, NJ 08046  
Reason Load Was Rejected: Not reported

Waste:

Manifest Year: Not reported  
Waste Code: D001  
Hand Code: H141  
Quantity: 55 G

Manifest Number: 000437802VES  
EPA ID: NJD982722424  
Date Shipped: 09/10/2010  
TSDf EPA ID: NJD980536593  
Transporter EPA ID: NJD080631369  
Transporter 2 EPA ID: NJD054126164  
Transporter 3 EPA ID: Not reported  
Transporter 4 EPA ID: Not reported  
Transporter 5 EPA ID: Not reported  
Transporter 6 EPA ID: Not reported  
Transporter 7 EPA ID: Not reported  
Transporter 8 EPA ID: Not reported  
Transporter 9 EPA ID: Not reported  
Transporter 10 EPA ID: Not reported  
Date Trans1 Transported Waste: 09/10/2010  
Date Trans2 Transported Waste: 09/20/2010  
Date Trans3 Transported Waste: Not reported  
Date Trans4 Transported Waste: Not reported  
Date Trans5 Transported Waste: Not reported  
Date Trans6 Transported Waste: Not reported  
Date Trans7 Transported Waste: Not reported  
Date Trans8 Transported Waste: Not reported  
Date Trans9 Transported Waste: Not reported  
Date Trans10 Transported Waste: Not reported  
Date TSDf Received Waste: 09/20/2010  
TSDf EPA Facility Name: Not reported  
QTY Units: Not reported

Map ID  
Direction  
Distance  
Elevation

MAP FINDINGS

Site

Database(s)

EDR ID Number  
EPA ID Number

**BURLINGTON CNTY TIMES INC (Continued)**

**1015745933**

Transporter SEQ ID:	Not reported
Transporter-1 Date:	Not reported
Waste SEQ ID:	Not reported
Waste Type Code 2:	Not reported
Waste Type Code 3:	Not reported
Waste Type Code 4:	Not reported
Waste Type Code 5:	Not reported
Waste Type Code 6:	Not reported
Date Accepted:	Not reported
Manifest Discrepancy Type:	Not reported
Data Entry Number:	Not reported
Was Load Rejected:	WILLINGBORO, NJ 08046
Reason Load Was Rejected:	Not reported
Waste:	
Manifest Year:	Not reported
Waste Code:	D001
Hand Code:	H141
Quantity:	60 P
Manifest Number:	001254318GBF
EPA ID:	NJD982722424
Date Shipped:	10/06/2010
TSDF EPA ID:	MID980615298
Transporter EPA ID:	NJD054126164
Transporter 2 EPA ID:	IND984868406
Transporter 3 EPA ID:	ALD067138891
Transporter 4 EPA ID:	MID021087275
Transporter 5 EPA ID:	Not reported
Transporter 6 EPA ID:	Not reported
Transporter 7 EPA ID:	Not reported
Transporter 8 EPA ID:	Not reported
Transporter 9 EPA ID:	Not reported
Transporter 10 EPA ID:	Not reported
Date Trans1 Transported Waste:	10/06/2010
Date Trans2 Transported Waste:	10/07/2010
Date Trans3 Transported Waste:	10/11/2010
Date Trans4 Transported Waste:	10/12/2010
Date Trans5 Transported Waste:	Not reported
Date Trans6 Transported Waste:	Not reported
Date Trans7 Transported Waste:	Not reported
Date Trans8 Transported Waste:	Not reported
Date Trans9 Transported Waste:	Not reported
Date Trans10 Transported Waste:	Not reported
Date TSDF Received Waste:	10/20/2010
TSDF EPA Facility Name:	Not reported
QTY Units:	Not reported
Transporter SEQ ID:	Not reported
Transporter-1 Date:	Not reported
Waste SEQ ID:	Not reported
Waste Type Code 2:	Not reported
Waste Type Code 3:	Not reported
Waste Type Code 4:	Not reported
Waste Type Code 5:	Not reported
Waste Type Code 6:	Not reported
Date Accepted:	Not reported
Manifest Discrepancy Type:	Not reported

Map ID  
Direction  
Distance  
Elevation

MAP FINDINGS

Site

Database(s)

EDR ID Number  
EPA ID Number

**BURLINGTON CNTY TIMES INC (Continued)**

**1015745933**

Data Entry Number: Not reported  
Was Load Rejected: WILLINGBORO, NJ 08046  
Reason Load Was Rejected: Not reported

Waste:  
Manifest Year: Not reported  
Waste Code: D005  
Hand Code: H141  
Quantity: 165 G

Manifest Number: 000437269VES  
EPA ID: NJD982722424  
Date Shipped: 11/04/2010  
TSDF EPA ID: NJD980536593  
Transporter EPA ID: NJD080631369  
Transporter 2 EPA ID: NJD054126164  
Transporter 3 EPA ID: Not reported  
Transporter 4 EPA ID: Not reported  
Transporter 5 EPA ID: Not reported  
Transporter 6 EPA ID: Not reported  
Transporter 7 EPA ID: Not reported  
Transporter 8 EPA ID: Not reported  
Transporter 9 EPA ID: Not reported  
Transporter 10 EPA ID: Not reported  
Date Trans1 Transported Waste: 11/04/2010  
Date Trans2 Transported Waste: 11/10/2010  
Date Trans3 Transported Waste: Not reported  
Date Trans4 Transported Waste: Not reported  
Date Trans5 Transported Waste: Not reported  
Date Trans6 Transported Waste: Not reported  
Date Trans7 Transported Waste: Not reported  
Date Trans8 Transported Waste: Not reported  
Date Trans9 Transported Waste: Not reported  
Date Trans10 Transported Waste: Not reported  
Date TSDF Received Waste: 11/10/2010  
TSDF EPA Facility Name: Not reported  
QTY Units: Not reported  
Transporter SEQ ID: Not reported  
Transporter-1 Date: Not reported  
Waste SEQ ID: Not reported  
Waste Type Code 2: Not reported  
Waste Type Code 3: Not reported  
Waste Type Code 4: Not reported  
Waste Type Code 5: Not reported  
Waste Type Code 6: Not reported  
Date Accepted: Not reported  
Manifest Discrepancy Type: Not reported  
Data Entry Number: Not reported  
Was Load Rejected: WILLINGBORO, NJ 08046  
Reason Load Was Rejected: Not reported

Waste:  
Manifest Year: Not reported  
Waste Code: D001  
Hand Code: H141  
Quantity: 100 P

Map ID  
Direction  
Distance  
Elevation

MAP FINDINGS

Site

Database(s)

EDR ID Number  
EPA ID Number

**BURLINGTON CNTY TIMES INC (Continued)**

**1015745933**

Manifest Number: 001254314GBF  
EPA ID: NJD982722424  
Date Shipped: 10/06/2010  
TSDf EPA ID: MID980615298  
Transporter EPA ID: NJD054126164  
Transporter 2 EPA ID: IND984868406  
Transporter 3 EPA ID: ALD067138891  
Transporter 4 EPA ID: MID021087275  
Transporter 5 EPA ID: Not reported  
Transporter 6 EPA ID: Not reported  
Transporter 7 EPA ID: Not reported  
Transporter 8 EPA ID: Not reported  
Transporter 9 EPA ID: Not reported  
Transporter 10 EPA ID: Not reported  
Date Trans1 Transported Waste: 10/06/2010  
Date Trans2 Transported Waste: 10/07/2010  
Date Trans3 Transported Waste: 10/11/2010  
Date Trans4 Transported Waste: 10/12/2010  
Date Trans5 Transported Waste: Not reported  
Date Trans6 Transported Waste: Not reported  
Date Trans7 Transported Waste: Not reported  
Date Trans8 Transported Waste: Not reported  
Date Trans9 Transported Waste: Not reported  
Date Trans10 Transported Waste: Not reported  
Date TSDf Received Waste: 10/20/2010  
TSDf EPA Facility Name: Not reported  
QTY Units: Not reported  
Transporter SEQ ID: Not reported  
Transporter-1 Date: Not reported  
Waste SEQ ID: Not reported  
Waste Type Code 2: Not reported  
Waste Type Code 3: Not reported  
Waste Type Code 4: Not reported  
Waste Type Code 5: Not reported  
Waste Type Code 6: Not reported  
Date Accepted: Not reported  
Manifest Discrepancy Type: Not reported  
Data Entry Number: Not reported  
Was Load Rejected: WILLINGBORO, NJ 08046  
Reason Load Was Rejected: Not reported

Waste:  
Manifest Year: Not reported  
Waste Code: D005  
Hand Code: H141  
Quantity: 110 G

Map ID  
Direction  
Distance  
Elevation

MAP FINDINGS

Site

Database(s) EDR ID Number  
EPA ID Number

16  
SSW  
1/8-1/4  
0.141 mi.  
745 ft.

4276 RT 130 NORTH  
WILLINGBORO TWP, NJ 08046

SHWS S112113383  
NJ Release N/A

Relative:  
Lower

SHWS:

Actual:  
22 ft.

Name: PRIMERA IGLESIA PENTECOSTAL  
Address: 4276 RT 130  
City,State,Zip: WILLINGBORO TWP, NJ  
Site ID: 479428  
Status: Closed  
Home Owner: Yes  
PI Number: 604758

Detail As Of April 2012:

X Coord Site: Not reported  
X Coord PI: Not reported  
Y Coord Site: Not reported  
Y Coord PI: Not reported

NJ Release:

Facility Type: Sensitive Population  
Facility Phone: Not reported  
Incident Date: 12/20/2011  
Incident Time: Not reported  
Trenton Dispatch Log Number: 413433  
Case Number: 11-12-21-1028-04  
Date Received: 12/21/2011  
Nature of Incident: Not reported  
Operator: Not reported  
Incident Type: Underground Storage Tank  
Incident Location: PRIMERA IGLESIA HISPANA PENTECOSTAL CHURCH  
Location: Not reported  
Other Location: Not reported  
Contact Name: ALFREDO SILVA  
Caller Name: Not reported  
Caller Title: Not reported  
Caller Address: Not reported  
Caller City,St,Zip: Not reported  
Caller Telephone: Not reported  
Substance(s): Not reported  
Substance Type: Not reported  
Substance Identity: Not reported  
CAS Number: Not reported  
A310 Letter: Not reported  
TCPA Chemical: Not reported  
Hazrds Material: Not reported  
COMU: Not reported  
Ref. Code: Not reported  
Amt Released: Not reported  
Contained: Not reported  
Release Type: Not reported  
Release VE: Not reported  
Injuries: No  
Public Exposure: No  
Facility Evacuation: No  
Police at Scene: No  
Firemen at Scene: No

Map ID  
Direction  
Distance  
Elevation

MAP FINDINGS

Site

Database(s)

EDR ID Number  
EPA ID Number

(Continued)

S112113383

Contamination of:	Not reported
Receiving Water:	Not reported
Status at Spill:	Not reported
NJ Spill Date:	Not reported
NJ Spill Time:	Not reported
NJ Spill Name:	Not reported
NJ Spill Title:	Not reported
NJ Spill Phone:	Not reported
Other Date:	Not reported
Other Time:	Not reported
Other Name:	Not reported
Other Title:	Not reported
Other Telephone:	Not reported
Public Evacuation:	No
Assistance Requested:	Not reported
Wind Direction/Speed:	Not reported
Local Municipality Notified:	Not reported
Local Municipality Name:	Not reported
Local Municipality Title:	Not reported
Local Municipality Telephone:	Not reported
Local Municipality Date:	Not reported
Local Municipality Time:	Not reported
Incident Description:	Not reported
Incident Name:	Not reported
Incident Referred To:	Not reported
Incident Region:	Not reported
Incident Telephone:	Not reported
Incident Date:	Not reported
Incident time:	Not reported
Incident ITM:	Not reported
Comments:	Not reported
Date A310 Letter Printed:	Not reported
Date Local Authority Was Notified:	Not reported
Date Updated:	Not reported
Date Report Faxed to Local Authority:	Not reported
Local Authority Notification Date:	Not reported
Rep Receive Date:	12/21/2011
Reporter Type:	Other
Reporter Name:	REDACTED
Reporter Title:	REDACTED
Reporter Org:	REDACTED
Reporter Address:	Not reported
Reporter City,St,Zip:	Not reported
Reporter County:	Not reported
Incident Status:	Terminated
Incident Category Source:	Other
Incident Source Name:	PRIMERA IGLESIA HISPANA PENTECOSTAL CHURCH
Incident Source Address:	4276 RT 130 NORTH
Incident Source Address 2:	Not reported
Incident Source City,St,Zip:	Willingboro Twp, NJ 08046
Incident Source County:	Burlington
DEP Requested:	No
Confidential:	Not reported
Notify Type:	Not reported
Road Closed:	Not reported
Direction:	Not reported
Responsible Party:	Not reported



Map ID  
Direction  
Distance  
Elevation

MAP FINDINGS

Site

Database(s)

EDR ID Number  
EPA ID Number

(Continued)

S112113383

Responsible Party Name: Not reported  
Responsible Party Contact: Not reported  
Responsible Party Title: Not reported  
Responsible Party Phone: Not reported  
Responsible Party Street: Not reported  
Responsible Party County: Not reported  
Responsible Party City,St,Zip: Not reported  
Memo. Of Understanding: Not reported  
Drill/trng Exercise: Not reported  
Hazardous: Not reported

E17  
ESE  
1/8-1/4  
0.142 mi.  
752 ft.

ATPRO AUTO TRANSMISSION PROFESSION  
11 CHARLESTON RD  
WILLINGBORO TWP, NJ

LUST S117340507  
N/A

Site 1 of 2 in cluster E

Relative:  
Higher  
Actual:  
39 ft.

LUST:  
Name: ATPRO AUTO TRANSMISSION PROFESSION  
Address: 11 CHARLESTON RD  
City,State,Zip: WILLINGBORO TWP, NJ  
Case ID: 026261  
Activity Number: LSR140001

E18  
ESE  
1/8-1/4  
0.142 mi.  
752 ft.

ATPRO AUTO TRANSMISSION PROFESSION  
11 CHARLESTON RD  
WILLINGBORO TWP, NJ 08046

UST U000368224  
N/A

Site 2 of 2 in cluster E

Relative:  
Higher  
Actual:  
39 ft.

UST:  
Facility ID: 026261  
  
Contact:  
Owner Name: Not Identified Not Identified  
Organization: Not Identified  
Contact Type(UST Reg): Facility Operator  
Contact Address (UST Reg): Not reported  
Contact Address 2 (UST Reg): Not reported  
Conact City,St,Zip (UST Reg): Not reported

Owner Name: MONSERRATE GONZALEZ  
Organization: ATPRO TRANSMISSIONS  
Contact Type(UST Reg): Tank Owner  
Contact Address (UST Reg): 11 CHARLESTON RD  
Contact Address 2 (UST Reg): Not reported  
Conact City,St,Zip (UST Reg): Willingboro, NJ 08046

Tanks:

Tank Id: TANK-1  
Tank Number: 0001  
Tank Status: Removed  
Tank Status Date: 01/01/2004  
Install Date: 01/01/1988

Map ID  
Direction  
Distance  
Elevation

MAP FINDINGS

Site

Database(s)

EDR ID Number  
EPA ID Number

**ATPRO AUTO TRANSMISSION PROFESSION (Continued)**

**U000368224**

Tank Contents: Waste Oil  
Tank Size: 400  
Tank Compliance: No  
Overfill: No  
Compliance Monitoring?: No  
Overfill Protection: No  
Spill Containment: No  
Tank Wellhead Protection: Not reported  
Tank/Pipe Construction Type: Tank Bare steel  
Tank/Pipe Construction Type: Pipe Bare steel  
Tank/Pipe Monitor: Pipe None  
Tank/Pipe Monitor: Tank None

**F19**  
**East**  
**1/8-1/4**  
**0.147 mi.**  
**775 ft.**

**WILLINGBORO AUTO BODY**  
**RTE 130 & CHARLSTON RD**  
**WILLINGBORO, NJ 08046**

**RCRA NonGen / NLR** **1000285475**  
**NJD083256834**

**Site 1 of 2 in cluster F**

**Relative:**  
**Higher**

RCRA NonGen / NLR:

**Actual:**  
**39 ft.**

Date form received by agency: 2007-01-01 00:00:00.0  
Facility name: WILLINGBORO AUTO BODY  
Facility address: RTE 130 & CHARLSTON RD  
WILLINGBORO, NJ 08046  
EPA ID: NJD083256834  
Mailing address: PO BOX 275  
WILLINGBORO, NJ 08046  
Contact: Not reported  
Contact address: PO BOX 275  
WILLINGBORO, NJ 08046  
Contact country: US  
Contact telephone: Not reported  
Contact email: Not reported  
EPA Region: 02  
Classification: Non-Generator  
Description: Handler: Non-Generators do not presently generate hazardous waste

**Owner/Operator Summary:**

Owner/operator name: Not reported  
Owner/operator address: NOT REQUIRED  
NOT REQUIRED, WY 99999  
Owner/operator country: US  
Owner/operator telephone: 212-555-1212  
Owner/operator email: Not reported  
Owner/operator fax: Not reported  
Owner/operator extension: Not reported  
Legal status: Private  
Owner/Operator Type: Operator  
Owner/Op start date: Not reported  
Owner/Op end date: Not reported  
  
Owner/operator name: Not reported  
Owner/operator address: NOT REQUIRED  
NOT REQUIRED, WY 99999  
Owner/operator country: US  
Owner/operator telephone: 212-555-1212  
Owner/operator email: Not reported

Map ID  
Direction  
Distance  
Elevation

MAP FINDINGS

Site

Database(s)

EDR ID Number  
EPA ID Number

**WILLINGBORO AUTO BODY (Continued)**

**1000285475**

Owner/operator fax: Not reported  
Owner/operator extension: Not reported  
Legal status: Private  
Owner/Operator Type: Owner  
Owner/Op start date: Not reported  
Owner/Op end date: Not reported

Handler Activities Summary:

U.S. importer of hazardous waste: No  
Mixed waste (haz. and radioactive): No  
Recycler of hazardous waste: No  
Transporter of hazardous waste: No  
Treater, storer or disposer of HW: No  
Underground injection activity: No  
On-site burner exemption: No  
Furnace exemption: No  
Used oil fuel burner: No  
Used oil processor: No  
User oil refiner: No  
Used oil fuel marketer to burner: No  
Used oil Specification marketer: No  
Used oil transfer facility: No  
Used oil transporter: No

Historical Generators:

Date form received by agency: 2006-01-01 00:00:00.0  
Site name: WILLINGBORO AUTO BODY  
Classification: Not a generator, verified  
  
Date form received by agency: 1985-01-10 00:00:00.0  
Site name: WILLINGBORO AUTO BODY  
Classification: Large Quantity Generator

Hazardous Waste Summary:

. Waste code: D001  
. Waste name: IGNITABLE WASTE  
  
. Waste code: NONE  
. Waste name: None  
  
Violation Status: No violations found

**F20**  
**East**  
**1/8-1/4**  
**0.147 mi.**  
**775 ft.**

**ED GROVATT AUTO BODY**  
**1602 RTE 130 & COOPER ST**  
**BURLINGTON, NJ 08016**

**RCRA NonGen / NLR** **1000236813**  
**NJD982737348**

**Site 2 of 2 in cluster F**

**Relative:**  
**Higher**  
**Actual:**  
**39 ft.**

RCRA NonGen / NLR:  
Date form received by agency: 2007-01-01 00:00:00.0  
Facility name: ED GROVATT AUTO BODY  
Facility address: 1602 RTE 130 & COOPER ST  
BURLINGTON, NJ 08016  
EPA ID: NJD982737348  
Mailing address: RTE 130 & COOPER ST  
BURLINGTON, NJ 08016

Map ID  
Direction  
Distance  
Elevation

MAP FINDINGS

Site

Database(s)

EDR ID Number  
EPA ID Number

**ED GROVATT AUTO BODY (Continued)**

**1000236813**

Contact: Not reported  
Contact address: RTE 130 & COOPER ST  
BURLINGTON, NJ 08016  
Contact country: US  
Contact telephone: Not reported  
Contact email: Not reported  
EPA Region: 02  
Classification: Non-Generator  
Description: Handler: Non-Generators do not presently generate hazardous waste

**Owner/Operator Summary:**

Owner/operator name: ED GROVATT  
Owner/operator address: NOT REQUIRED  
NOT REQUIRED, WY 99999  
Owner/operator country: US  
Owner/operator telephone: 212-555-1212  
Owner/operator email: Not reported  
Owner/operator fax: Not reported  
Owner/operator extension: Not reported  
Legal status: Private  
Owner/Operator Type: Operator  
Owner/Op start date: Not reported  
Owner/Op end date: Not reported

Owner/operator name: ED GROVATT  
Owner/operator address: NOT REQUIRED  
NOT REQUIRED, WY 99999  
Owner/operator country: US  
Owner/operator telephone: 212-555-1212  
Owner/operator email: Not reported  
Owner/operator fax: Not reported  
Owner/operator extension: Not reported  
Legal status: Private  
Owner/Operator Type: Owner  
Owner/Op start date: Not reported  
Owner/Op end date: Not reported

**Handler Activities Summary:**

U.S. importer of hazardous waste: No  
Mixed waste (haz. and radioactive): No  
Recycler of hazardous waste: No  
Transporter of hazardous waste: No  
Treater, storer or disposer of HW: No  
Underground injection activity: No  
On-site burner exemption: No  
Furnace exemption: No  
Used oil fuel burner: No  
Used oil processor: No  
User oil refiner: No  
Used oil fuel marketer to burner: No  
Used oil Specification marketer: No  
Used oil transfer facility: No  
Used oil transporter: No

**Historical Generators:**

Date form received by agency: 2006-01-01 00:00:00.0

Map ID  
Direction  
Distance  
Elevation

MAP FINDINGS

Site

Database(s)

EDR ID Number  
EPA ID Number

**ED GROVATT AUTO BODY (Continued)**

**1000236813**

Site name: ED GROVATT AUTO BODY  
Classification: Not a generator, verified

Date form received by agency: 1989-06-01 00:00:00.0  
Site name: ED GROVATT AUTO BODY  
Classification: Small Quantity Generator

Hazardous Waste Summary:

. Waste code: D001  
. Waste name: IGNITABLE WASTE

. Waste code: F003  
. Waste name: THE FOLLOWING SPENT NONHALOGENATED SOLVENTS: XYLENE, ACETONE, ETHYL ACETATE, ETHYL BENZENE, ETHYL ETHER, METHYL ISOBUTYL KETONE, N-BUTYL ALCOHOL, CYCLOHEXANONE, AND METHANOL; ALL SPENT SOLVENT MIXTURES/BLENDS CONTAINING, BEFORE USE, ONLY THE ABOVE SPENT NONHALOGENATED SOLVENTS; AND ALL SPENT SOLVENT MIXTURES/BLENDS CONTAINING, BEFORE USE, ONE OR MORE OF THE ABOVE NONHALOGENATED SOLVENTS, AND A TOTAL OF TEN PERCENT OR MORE (BY VOLUME) OF ONE OR MORE OF THOSE SOLVENTS LISTED IN F001, F002, F004, AND F005; AND STILL BOTTOMS FROM THE RECOVERY OF THESE SPENT SOLVENTS AND SPENT SOLVENT MIXTURES.

. Waste code: F005  
. Waste name: THE FOLLOWING SPENT NONHALOGENATED SOLVENTS: TOLUENE, METHYL ETHYL KETONE, CARBON DISULFIDE, ISOBUTANOL, PYRIDINE, BENZENE, 2-ETHOXYETHANOL, AND 2-NITROPROPANE; ALL SPENT SOLVENT MIXTURES/BLENDS CONTAINING, BEFORE USE, A TOTAL OF TEN PERCENT OR MORE (BY VOLUME) OF ONE OR MORE OF THE ABOVE NONHALOGENATED SOLVENTS OR THOSE SOLVENTS LISTED IN F001, F002, OR F004; AND STILL BOTTOMS FROM THE RECOVERY OF THESE SPENT SOLVENTS AND SPENT SOLVENT MIXTURES.

Violation Status: No violations found

21  
ENE  
1/8-1/4  
0.169 mi.  
893 ft.

**FAMILY DOLLAR STORES OF NJ LLC #2852**  
4314 RT 130  
WILLINGBORO, NJ 08046

**RCRA-VSQQ 1016959345**  
**NJR986640803**

**Relative:**  
**Higher**  
**Actual:**  
**39 ft.**

RCRA-VSQQ:  
Date form received by agency: 2016-03-02 00:00:00.0  
Facility name: FAMILY DOLLAR STORES OF NJ LLC #2852  
Facility address: 4314 RT 130  
WILLINGBORO, NJ 08046-1427  
EPA ID: NJR986640803  
Mailing address: PO BOX 1017  
CHARLOTTE, NC 28201  
Contact: JULIE JETT  
Contact address: PO BOX 1017  
CHARLOTTE, NC 28201  
Contact country: US  
Contact telephone: 704-814-5244  
Contact email: JJETT@FAMILYDOLLAR.COM  
EPA Region: 02  
Classification: Conditionally Exempt Small Quantity Generator  
Description: Handler: generates 100 kg or less of hazardous waste per calendar

Map ID  
Direction  
Distance  
Elevation

MAP FINDINGS

Site

Database(s)

EDR ID Number  
EPA ID Number

**FAMILY DOLLAR STORES OF NJ LLC #2852 (Continued)**

**1016959345**

month, and accumulates 1000 kg or less of hazardous waste at any time; or generates 1 kg or less of acutely hazardous waste per calendar month, and accumulates at any time: 1 kg or less of acutely hazardous waste; or 100 kg or less of any residue or contaminated soil, waste or other debris resulting from the cleanup of a spill, into or on any land or water, of acutely hazardous waste; or generates 100 kg or less of any residue or contaminated soil, waste or other debris resulting from the cleanup of a spill, into or on any land or water, of acutely hazardous waste during any calendar month, and accumulates at any time: 1 kg or less of acutely hazardous waste; or 100 kg or less of any residue or contaminated soil, waste or other debris resulting from the cleanup of a spill, into or on any land or water, of acutely hazardous waste

**Owner/Operator Summary:**

Owner/operator name: FAMILY DOLLAR STORES OF NJ LLC  
Owner/operator address: PO BOX 1017  
CHARLOTTE, NC 28201  
Owner/operator country: US  
Owner/operator telephone: 704-814-5244  
Owner/operator email: Not reported  
Owner/operator fax: Not reported  
Owner/operator extension: Not reported  
Legal status: Private  
Owner/Operator Type: Operator  
Owner/Op start date: 2016-03-02 00:00:00.  
Owner/Op end date: Not reported

Owner/operator name: FAMILY DOLLAR STORES OF NJ LLC  
Owner/operator address: PO BOX 1017  
CHARLOTTE, NC 28201  
Owner/operator country: US  
Owner/operator telephone: 704-814-5244  
Owner/operator email: Not reported  
Owner/operator fax: Not reported  
Owner/operator extension: Not reported  
Legal status: Other  
Owner/Operator Type: Owner  
Owner/Op start date: 2016-03-02 00:00:00.  
Owner/Op end date: Not reported

**Handler Activities Summary:**

U.S. importer of hazardous waste: No  
Mixed waste (haz. and radioactive): No  
Recycler of hazardous waste: No  
Transporter of hazardous waste: No  
Treater, storer or disposer of HW: No  
Underground injection activity: No  
On-site burner exemption: No  
Furnace exemption: No  
Used oil fuel burner: No  
Used oil processor: No  
User oil refiner: No  
Used oil fuel marketer to burner: No  
Used oil Specification marketer: No  
Used oil transfer facility: No

Map ID  
Direction  
Distance  
Elevation

MAP FINDINGS

Site

Database(s)

EDR ID Number  
EPA ID Number

**FAMILY DOLLAR STORES OF NJ LLC #2852 (Continued)**

**1016959345**

Used oil transporter: No

Historical Generators:

Date form received by agency: 2014-06-23 00:00:00.0  
Site name: FAMILY DOLLAR STORES OF NJ INC #2852  
Classification: Conditionally Exempt Small Quantity Generator

Hazardous Waste Summary:

- . Waste code: D001
  - . Waste name: IGNITABLE WASTE
  
  - . Waste code: D004
  - . Waste name: ARSENIC
  
  - . Waste code: D005
  - . Waste name: BARIUM
  
  - . Waste code: D007
  - . Waste name: CHROMIUM
  
  - . Waste code: D008
  - . Waste name: LEAD
  
  - . Waste code: D009
  - . Waste name: MERCURY
  
  - . Waste code: D010
  - . Waste name: SELENIUM
  
  - . Waste code: D011
  - . Waste name: SILVER
  
  - . Waste code: D016
  - . Waste name: 2,4-D (2,4-DICHLOROPHENOXYACETIC ACID)
  
  - . Waste code: D024
  - . Waste name: M-CRESOL
  
  - . Waste code: D035
  - . Waste name: METHYL ETHYL KETONE
  
  - . Waste code: U002
  - . Waste name: 2-PROPANONE (I) (OR) ACETONE (I)
- Violation Status: No violations found

22  
SW  
1/8-1/4  
0.191 mi.  
1010 ft.

**THE COURTYARDS**  
**200 DELANCO-COOPERTOWN RD**  
**EDGEWATER PK, NJ 08053**

VCP S106591298  
N/A

Relative:  
Lower  
Actual:  
28 ft.

VCP:  
Incident Number: 93-07-30-1148-59  
MOA Execution Date: 08/09/2002  
Type Of Vcp File: HISTORICAL  
Pi Number: Not reported

Map ID  
Direction  
Distance  
Elevation

MAP FINDINGS

Site

Database(s)

EDR ID Number  
EPA ID Number

**THE COURTYARDS (Continued)**

**S106591298**

Case Type(Case Type): Not reported  
Case Contact: Department Not reported  
Case Contact Name: Not reported  
Case Contact: Organization Bridgewater Park Real Estate Associates LLC  
Case Contact: Address: Line1 Not reported  
Case Contact: Address: Line2 Not reported  
Case Contact: Address: Line3 Not reported  
Case Contact City,St,Zip: Not reported

**23**  
**SW**  
**1/8-1/4**  
**0.223 mi.**  
**1178 ft.**

**59990 WILLINGBORO FUELS**  
**4266 RT 130**  
**WILLINGBORO TWP, NJ**

**SHWS S121974433**  
**N/A**

**Relative:**  
**Lower**

SHWS:  
Name: 59990 WILLINGBORO FUELS  
Address: 4266 RT 130  
City,State,Zip: WILLINGBORO TWP, NJ  
Site ID: 10510  
Status: Closed  
Home Owner: No  
PI Number: 009804

**Actual:**  
**29 ft.**

Detail As Of April 2012:  
X Coord Site: Not reported  
X Coord PI: Not reported  
Y Coord Site: Not reported  
Y Coord PI: Not reported

**G24**  
**SSW**  
**1/8-1/4**  
**0.240 mi.**  
**1268 ft.**

**BURLINGTON SUN ROOF CO**  
**RTE 130 & COOPER ST**  
**EDGEWATER PARK ESTATES, NJ 08016**

**RCRA NonGen / NLR 1000285491**  
**NJD981486798**

**Site 1 of 2 in cluster G**

**Relative:**  
**Lower**

RCRA NonGen / NLR:  
Date form received by agency: 2007-01-01 00:00:00.0  
Facility name: BURLINGTON SUN ROOF CO  
Facility address: RTE 130 & COOPER ST  
EDGEWATER PARK ESTATES, NJ 08016  
EPA ID: NJD981486798  
Mailing address: PO BOX 29  
BEVERLY, NJ 08010  
Contact: Not reported  
Contact address: PO BOX 29  
BEVERLY, NJ 08010  
Contact country: US  
Contact telephone: Not reported  
Contact email: Not reported  
EPA Region: 02  
Classification: Non-Generator  
Description: Handler: Non-Generators do not presently generate hazardous waste

**Actual:**  
**30 ft.**

Owner/Operator Summary:  
Owner/operator name: STEVE CLUDOFF



Map ID  
Direction  
Distance  
Elevation

MAP FINDINGS

Site

Database(s)

EDR ID Number  
EPA ID Number

**BURLINGTON SUN ROOF CO (Continued)**

**1000285491**

Owner/operator address: NOT REQUIRED  
NOT REQUIRED, WY 99999  
Owner/operator country: US  
Owner/operator telephone: 212-555-1212  
Owner/operator email: Not reported  
Owner/operator fax: Not reported  
Owner/operator extension: Not reported  
Legal status: Private  
Owner/Operator Type: Operator  
Owner/Op start date: Not reported  
Owner/Op end date: Not reported

Owner/operator name: STEVE CLUDOFF  
Owner/operator address: NOT REQUIRED  
NOT REQUIRED, WY 99999  
Owner/operator country: US  
Owner/operator telephone: 212-555-1212  
Owner/operator email: Not reported  
Owner/operator fax: Not reported  
Owner/operator extension: Not reported  
Legal status: Private  
Owner/Operator Type: Owner  
Owner/Op start date: Not reported  
Owner/Op end date: Not reported

Handler Activities Summary:

U.S. importer of hazardous waste: No  
Mixed waste (haz. and radioactive): No  
Recycler of hazardous waste: No  
Transporter of hazardous waste: No  
Treater, storer or disposer of HW: No  
Underground injection activity: No  
On-site burner exemption: No  
Furnace exemption: No  
Used oil fuel burner: No  
Used oil processor: No  
User oil refiner: No  
Used oil fuel marketer to burner: No  
Used oil Specification marketer: No  
Used oil transfer facility: No  
Used oil transporter: No

Historical Generators:

Date form received by agency: 2006-01-01 00:00:00.0  
Site name: BURLINGTON SUN ROOF CO  
Classification: Not a generator, verified

Date form received by agency: 1986-05-19 00:00:00.0  
Site name: BURLINGTON SUN ROOF CO  
Classification: Large Quantity Generator

Violation Status: No violations found

Map ID  
Direction  
Distance  
Elevation

MAP FINDINGS

Site

Database(s)

EDR ID Number  
EPA ID Number

25  
ESE  
1/8-1/4  
0.241 mi.  
1273 ft.

**MOBIL OIL CORP SS L6W  
RTE 130 & CHARLESTON AVE  
WILLINGBORO, NJ 08046**

**RCRA NonGen / NLR 1000541999  
NJD986604403**

**Relative:  
Lower**

RCRA NonGen / NLR:

**Actual:  
26 ft.**

Date form received by agency: 2007-01-01 00:00:00.0  
Facility name: MOBIL OIL CORP SS L6W  
Facility address: RTE 130 & CHARLESTON AVE  
WILLINGBORO, NJ 08046  
EPA ID: NJD986604403  
Mailing address: GALLOWS RD MKTG ENVIRON  
FAIRFAX, NJ 22037  
Contact: Not reported  
Contact address: GALLOWS RD MKTG ENVIRON  
FAIRFAX, NJ 22037  
Contact country: US  
Contact telephone: Not reported  
Contact email: Not reported  
EPA Region: 02  
Classification: Non-Generator  
Description: Handler: Non-Generators do not presently generate hazardous waste

Owner/Operator Summary:

Owner/operator name: MOBIL OIL CORP  
Owner/operator address: 3225 GALLOWS RD  
FAIRFAX, VA 22037  
Owner/operator country: US  
Owner/operator telephone: 703-849-3330  
Owner/operator email: Not reported  
Owner/operator fax: Not reported  
Owner/operator extension: Not reported  
Legal status: Private  
Owner/Operator Type: Owner  
Owner/Op start date: Not reported  
Owner/Op end date: Not reported

Owner/operator name: MOBIL OIL CORP  
Owner/operator address: 3225 GALLOWS RD  
FAIRFAX, VA 22037  
Owner/operator country: US  
Owner/operator telephone: 703-849-3330  
Owner/operator email: Not reported  
Owner/operator fax: Not reported  
Owner/operator extension: Not reported  
Legal status: Private  
Owner/Operator Type: Operator  
Owner/Op start date: Not reported  
Owner/Op end date: Not reported

Handler Activities Summary:

U.S. importer of hazardous waste: No  
Mixed waste (haz. and radioactive): No  
Recycler of hazardous waste: No  
Transporter of hazardous waste: No  
Treater, storer or disposer of HW: No  
Underground injection activity: No

Map ID  
Direction  
Distance  
Elevation

MAP FINDINGS

Site

Database(s)

EDR ID Number  
EPA ID Number

**MOBIL OIL CORP SS L6W (Continued)**

**1000541999**

On-site burner exemption: No  
Furnace exemption: No  
Used oil fuel burner: No  
Used oil processor: No  
User oil refiner: No  
Used oil fuel marketer to burner: No  
Used oil Specification marketer: No  
Used oil transfer facility: No  
Used oil transporter: No

Historical Generators:

Date form received by agency: 2006-01-01 00:00:00.0  
Site name: MOBIL OIL CORP SS L6W  
Classification: Not a generator, verified

Date form received by agency: 1991-03-27 00:00:00.0  
Site name: MOBIL OIL CORP SS L6W  
Classification: Small Quantity Generator

Hazardous Waste Summary:

. Waste code: D000  
. Waste name: Not Defined

. Waste code: D001  
. Waste name: IGNITABLE WASTE

. Waste code: D008  
. Waste name: LEAD

. Waste code: X003  
. Waste name: OTHER STATE REGULATED WASTES [i.e., DIESEL FUEL, GASOLINE AND HOME HEATING OIL]

Violation Status: No violations found

**G26**  
**SSW**  
**1/8-1/4**  
**0.247 mi.**  
**1306 ft.**

**MOBIL OIL CORP SS DJA**  
**RTE 130 & PENNYPACKER**  
**WILLINGBORO, NJ 08146**

**RCRA NonGen / NLR** **1000542034**  
**NJD986604775**

**Site 2 of 2 in cluster G**

**Relative:**  
**Lower**  
**Actual:**  
**30 ft.**

RCRA NonGen / NLR:  
Date form received by agency: 2007-01-01 00:00:00.0  
Facility name: MOBIL OIL CORP SS DJA  
Facility address: RTE 130 & PENNYPACKER  
WILLINGBORO, NJ 08146  
EPA ID: NJD986604775  
Mailing address: GALLOWS RD - MKTG ENVIRON  
FAIRFAX, NJ 22037  
Contact: Not reported  
Contact address: GALLOWS RD - MKTG ENVIRON  
FAIRFAX, NJ 22037  
Contact country: US  
Contact telephone: Not reported  
Contact email: Not reported  
EPA Region: 02  
Classification: Non-Generator

Map ID  
Direction  
Distance  
Elevation

MAP FINDINGS

Site

Database(s)

EDR ID Number  
EPA ID Number

**MOBIL OIL CORP SS DJA (Continued)**

**1000542034**

Description: Handler: Non-Generators do not presently generate hazardous waste

Owner/Operator Summary:

Owner/operator name: MOBIL OIL CORP - MKTG ENVIRON  
Owner/operator address: 3225 GALLOWS RD  
FAIRFAX, VA 22037  
Owner/operator country: US  
Owner/operator telephone: 703-849-3330  
Owner/operator email: Not reported  
Owner/operator fax: Not reported  
Owner/operator extension: Not reported  
Legal status: Private  
Owner/Operator Type: Operator  
Owner/Op start date: Not reported  
Owner/Op end date: Not reported

Owner/operator name: MOBIL OIL CORP - MKTG ENVIRON  
Owner/operator address: 3225 GALLOWS RD  
FAIRFAX, VA 22037  
Owner/operator country: US  
Owner/operator telephone: 703-849-3330  
Owner/operator email: Not reported  
Owner/operator fax: Not reported  
Owner/operator extension: Not reported  
Legal status: Private  
Owner/Operator Type: Owner  
Owner/Op start date: Not reported  
Owner/Op end date: Not reported

Handler Activities Summary:

U.S. importer of hazardous waste: No  
Mixed waste (haz. and radioactive): No  
Recycler of hazardous waste: No  
Transporter of hazardous waste: No  
Treater, storer or disposer of HW: No  
Underground injection activity: No  
On-site burner exemption: No  
Furnace exemption: No  
Used oil fuel burner: No  
Used oil processor: No  
User oil refiner: No  
Used oil fuel marketer to burner: No  
Used oil Specification marketer: No  
Used oil transfer facility: No  
Used oil transporter: No

Historical Generators:

Date form received by agency: 2006-01-01 00:00:00.0  
Site name: MOBIL OIL CORP SS DJA  
Classification: Not a generator, verified

Date form received by agency: 1991-03-27 00:00:00.0  
Site name: MOBIL OIL CORP SS DJA  
Classification: Small Quantity Generator

Map ID  
Direction  
Distance  
Elevation

MAP FINDINGS

Site

Database(s)

EDR ID Number  
EPA ID Number

**MOBIL OIL CORP SS DJA (Continued)**

**1000542034**

Hazardous Waste Summary:

- . Waste code: D000
- . Waste name: Not Defined
  
- . Waste code: D001
- . Waste name: IGNITABLE WASTE
  
- . Waste code: D008
- . Waste name: LEAD
  
- . Waste code: X003
- . Waste name: OTHER STATE REGULATED WASTES [i.e., DIESEL FUEL, GASOLINE AND HOME HEATING OIL]

Violation Status: No violations found

27  
SW  
1/4-1/2  
0.253 mi.  
1334 ft.

**MOBIL S/S #15-DJA  
RT 130 & PENNYPACKER DR  
WILLINGBORO, NJ**

**HIST LUST S104588562  
N/A**

Relative:  
Higher  
Actual:  
32 ft.

LUST HIST:  
Case ID: 91-03-07-1313  
Lead Program Assigned: Bureau of Underground Storage Tanks  
**Facility Status: Site Issued Letter of No Further Action for Area(s) Of Concern**  
UST ID: 0098049  
TMS Number: Not reported  
Remedial Level: Not reported  
Case Manager: Not reported  
Facility Phone: Not reported  
No Further Action: 3/30/1992 0:00:00  
RAW Approved: Not reported  
CEA: Not reported  
Date CEA Lifted: Not reported  
Dead Notice: Not reported

28  
SSE  
1/4-1/2  
0.283 mi.  
1493 ft.

**26 SOUTH SUNSET ROAD  
26 S SUNSET RD  
WILLINGBORO TWP, NJ**

**SHWS S121976327  
N/A**

Relative:  
Lower  
Actual:  
16 ft.

SHWS:  
Name: 26 SOUTH SUNSET ROAD  
Address: 26 S SUNSET RD  
City,State,Zip: WILLINGBORO TWP, NJ  
Site ID: 612357  
Status: Closed  
Home Owner: Yes  
PI Number: 772924

Detail As Of April 2012:  
X Coord Site: Not reported  
X Coord PI: Not reported  
Y Coord Site: Not reported

Map ID  
 Direction  
 Distance  
 Elevation

MAP FINDINGS

Site

Database(s)

EDR ID Number  
 EPA ID Number

**26 SOUTH SUNSET ROAD (Continued)**

**S121976327**

Y Coord PI: Not reported

**29**  
**West**  
**1/4-1/2**  
**0.336 mi.**  
**1773 ft.**

**THE COURT YARD APARTMENTS**  
**200 DELANCO ROAD**  
**EDGEWATER PARK TWP, NJ 08010**

**SHWS S109293068**  
**NPDES N/A**

**Relative:**  
**Higher**  
**Actual:**  
**38 ft.**

SHWS:  
 Name: THE COURTYARDS  
 Address: 200 DELANCO RD  
 City,State,Zip: EDGEWATER PARK TWP, NJ  
 Site ID: 123070  
 Status: Closed  
 Home Owner: No  
 PI Number: 161922

Detail As Of April 2012:

X Coord Site: Not reported  
 X Coord PI: Not reported  
 Y Coord Site: Not reported  
 Y Coord PI: Not reported

NJPDES:

Name: THE COURT YARD APARTMENTS  
 Address: 200 DELANCO ROAD  
 City,State,Zip: EDGEWATER PARK TWP, NJ 08010  
 NJPDES Permit Number: NJG0207501  
 Facility Telephone: Not reported  
 Facility Contact: Not reported  
 Facility Municipality: Edgewater Park Twp  
 Facility Enforcement region: Not reported  
 Discharger Classification: Not reported  
 Discharger Category Code: Not reported  
 Document Status: Approved  
 Facility Primary SIC code: Not reported  
 Facility Ownership: Not reported  
 Facility Discharge Basin code: Not reported  
 Facility Discharge Basin name: Not reported  
 Facility Lat/Long: Not reported  
 Site X Coordinate: 377137  
 Site X Coordinate: 442298  
 Facility Lot number: Not reported  
 Facility Block number: Not reported  
 Permittee Name: Not reported  
 Permittee Address: Not reported  
 Permittee PO Box: Not reported  
 Permittee City,St,Zip: Not reported  
 Category Description: Construction Activity Stormwater (GP) (5G3)  
 Date Permit Application Received: Not reported  
 Date Draft Permit Issued: Not reported  
 Date Final Permit Issued: Not reported  
 Date Final Permit Effective: Not reported  
 Date Final Permit Expires: 02/28/2022  
 PI Number: 584906  
 Regional Office: Southern  
 Permit Category: Not reported

Map ID  
Direction  
Distance  
Elevation

MAP FINDINGS

Site

Database(s) EDR ID Number  
EPA ID Number

**H30**      **CORPUS CHRISTI R C CHURCH**  
**SE**        **63 SYLVAN LN**  
**1/4-1/2**    **WILLINGBORO TWP, NJ 08046**  
**0.407 mi.**  
**2149 ft.**    **Site 1 of 2 in cluster H**

**SHWS**    **U000362442**  
**LUST**     **N/A**  
**HIST LUST**  
**UST**

**Relative:**      SHWS:  
**Lower**         Name:                    CORPUS CHRISTI R C CHURCH  
                    Address:                63 SYLVAN LN  
**Actual:**       City,State,Zip:        WILLINGBORO TWP, NJ  
**17 ft.**           Site ID:                 18626  
                    Status:                 Closed  
                    Home Owner:         No  
                    PI Number:            013140

Detail As Of April 2012:  
X Coord Site:            Not reported  
X Coord PI:              Not reported  
Y Coord Site:            Not reported  
Y Coord PI:              Not reported

LUST:  
Name:                    CORPUS CHRISTI R C CHURCH  
Address:                63 SYLVAN LN  
City,State,Zip:        WILLINGBORO TWP, NJ  
Case ID:                 013140  
Activity Number:      LSR130001

LUST HIST:  
Case ID:                 Not reported  
Lead Program Assigned: Bureau of Field Operations - Initial Notice Section  
**Facility Status:      Case Awaiting Assignment**  
UST ID:                 0131401  
TMS Number:            N98-1586  
Remedial Level:        Not reported  
Case Manager:         Not reported  
Facility Phone:         Not reported  
No Further Action:     Not reported  
RAW Approved:         Not reported  
CEA:                     Not reported  
Date CEA Lifted:        Not reported  
Dead Notice:            Not reported

UST:  
Facility ID:              013140

Contact:  
Owner Name:             Not Identified Not Identified  
Organization:            Not Identified  
Contact Type(UST Reg): Facility Operator  
Contact Address (UST Reg): Not reported  
Contact Address 2 (UST Reg): Not reported  
Conact City,St,Zip (UST Reg): Not reported  
  
Owner Name:             REV HENRY BOGDA  
Organization:            CORPUS CHRISTI CHURCH  
Contact Type(UST Reg): Tank Owner  
Contact Address (UST Reg): 63 SYLVAN LN

Map ID  
Direction  
Distance  
Elevation

MAP FINDINGS

Site

Database(s)

EDR ID Number  
EPA ID Number

**CORPUS CHRISTI R C CHURCH (Continued)**

**U000362442**

Contact Address 2 (UST Reg): Not reported  
Conact City,St,Zip (UST Reg): Willingboro, NJ 08046

Tanks:

Tank Id: TANK-1  
Tank Number: E1  
**Tank Status: Removed**  
Tank Status Date: 08/01/1998  
Install Date: 01/01/1962  
Tank Contents: Heating Oil (No. 2)  
Tank Size: 10000  
Tank Compliance: No  
Overfill: Yes  
Compliance Monitoring?: No  
Overfill Protection: Yes  
Spill Containment: No  
Tank Wellhead Protection: Not reported  
Tank/Pipe Construction Type: Tank Other  
Tank/Pipe Construction Type: Pipe Other  
Tank/Pipe Monitor: Pipe None  
Tank/Pipe Monitor: Tank None

**H31**  
**SE**  
**1/4-1/2**  
**0.407 mi.**  
**2149 ft.**

**CORPUS CHRISTI CHURCH**  
**63 SYLVAN LN**  
**WILLINGBORO, NJ**  
**Site 2 of 2 in cluster H**

**HIST LUST** **S104393542**  
**SPILLS** **N/A**

**Relative:**  
**Lower**  
**Actual:**  
**17 ft.**

LUST HIST:  
Case ID: 98-05-07-0918-19  
Lead Program Assigned: Bureau of Field Operations - Initial Notice Section  
**Facility Status: Case Awaiting Assignment**  
UST ID: 0131401  
TMS Number: Not reported  
Remedial Level: Not reported  
Case Manager: Not reported  
Facility Phone: Not reported  
No Further Action: Not reported  
RAW Approved: Not reported  
CEA: Not reported  
Date CEA Lifted: Not reported  
Dead Notice: Not reported

NJ SPILL:

Trenton Dispatch Log Number: 24233  
Case Number: 98-05-07-0918-19  
Notify Type: Facility  
Date Received: 05/07/1998  
Location: Other  
Other Location: Not reported  
Incident Date: 04/15/1998  
Incident Time: Not reported  
A310 Letter: True  
Ref. Code: 101  
COMU: 0338  
CAS Number: Not reported



Map ID  
Direction  
Distance  
Elevation

MAP FINDINGS

Site

Database(s)

EDR ID Number  
EPA ID Number

**CORPUS CHRISTI CHURCH (Continued)**

**S104393542**

Hazardous:	Not reported
Incident Location:	Not reported
Facility Type:	Residential
Facility Phone:	Not reported
Substance(s):	Not reported
Substance Type:	Not reported
Substance Identity:	Not reported
TCPA Chemical:	Not reported
Hazrds Material:	Not reported
Amnt Released:	Not reported
Release VE:	Not reported
Contained:	Not reported
Release Type:	Not reported
Incident Desc:	Not reported
Status at Spill:	ONE 10000 GAL UST FAILED TANK TEST. TANK TO BE REMOVED.
NJ Spill Date:	Not reported
NJ Spill Time:	Not reported
NJ Spill Name:	Not reported
NJ Spill Title:	Not reported
NJ Spill Phone:	Not reported
Other Date:	Not reported
Other Time:	Not reported
Other Name:	Not reported
Other Title:	Not reported
Other Phone:	Not reported
Injuries:	No
Public Exposure:	No
Road Closed:	No
Facility Evacuation:	No
Receiving Water:	Not reported
Public Evacuation:	No
Police at Scene:	No
Firemen at Scene:	No
Contamination of:	Land
Nature of Incident:	Not reported
Wind Direction/Speed:	0
Assistance Requested:	No
Memo. Of Understanding:	No
Drill/trng Exercise:	No
Operator:	PAT
Contact Name:	Not reported
Caller Name:	REDACTED
Caller Title:	Not reported
Caller Address:	Not reported
Caller City,St,Zip:	Not reported
Caller Phone:	Not reported
Responsible Party:	Known
Responsible Party Name:	CORPUS CHRISTI CHURC
Responsible Party Contact:	STANLEY LUKASZEWSKI
Responsible Party Title:	REV
Responsible Party Telephone:	609-877-5322
Responsible Party Street:	63 SYLVAN LN
Responsible Party Municipality:	WILLINGBORO
Responsible Party State:	NJ
Responsible Party Zip:	Not reported
Responsible City,St,Zip:	WILLINGBORO, NJ
Responsible Party County:	BURLINGTON

Map ID  
 Direction  
 Distance  
 Elevation

MAP FINDINGS

Site

Database(s)

EDR ID Number  
 EPA ID Number

**CORPUS CHRISTI CHURCH (Continued)**

**S104393542**

Local Municipality: No  
 Local Municipality Name: Not reported  
 Local Municipality Title: Not reported  
 Local Municipality Phone: Not reported  
 Local Municipality Date: Not reported  
 Local Municipality Time: Not reported  
 Incident Name: Not reported  
 Incident Referred To: Not reported  
 Incident Region: Not reported  
 Incident Phone: Not reported  
 Incident Date: Not reported  
 Comments: Not reported  
 Date A310 Letter Printed: Not reported  
 Date Local Authority Was Notified: Not reported  
 Date Update: Not reported  
 Date Report Faxed to Local Authority: Not reported  
 Local Authority Notification Date: Not reported  
 Reporter Name: Not reported  
 Reporter Type: Not reported  
 Rep Received Date: Not reported  
 Reporter Title: Not reported  
 Reporter Orgzn: Not reported  
 Reporter Address: Not reported  
 Reporter City,St,Zip: Not reported  
 Reporter County: Not reported  
 Incident Type: Not reported  
 Incident Status: Not reported  
 Incident Source Category: Not reported  
 Incident Source Name: Not reported  
 Incident Source Address: Not reported  
 Incident Source Address 2: Not reported  
 Incident Source City,St,Zip: Not reported  
 Incident Source County: Not reported  
 DEP Requested: Not reported  
 Confidential: Not reported

32  
 NE  
 1/4-1/2  
 0.408 mi.  
 2155 ft.

**PEP BOYS #40**  
**4325 RTE 130 SOUTH**  
**EDGEWATER PARK, NJ 08010**

**HIST LUST** **S104393523**  
**SPILLS** **N/A**

**Relative:**  
**Lower**  
**Actual:**  
**27 ft.**

**LUST HIST:**  
 Case ID: 98-04-28-1541-27  
 Lead Program Assigned: Bureau of Underground Storage Tanks  
**Facility Status: Site Issued Letter of No Further Action for Area(s) Of Concern**  
 UST ID: 0183062  
 TMS Number: C97-0381  
 Remedial Level: Site has 1 area of concern with 1 media of concern.  
 Case Manager: Sergio Honl  
 Facility Phone: (609) 984-7861  
 No Further Action: 8/31/1998 0:00:00  
 RAW Approved: Not reported  
 CEA: Not reported  
 Date CEA Lifted: Not reported  
 Dead Notice: Not reported

Map ID  
Direction  
Distance  
Elevation

MAP FINDINGS

Site

Database(s)

EDR ID Number  
EPA ID Number

**PEP BOYS #40 (Continued)**

**S104393523**

NJ SPILL:

Trenton Dispatch Log Number: 23724  
Case Number: 98-04-28-1541-27  
Notify Type: Other  
Date Received: 04/28/1998  
Location: Facility  
Other Location: Not reported  
Incident Date: 04/28/1998  
Incident Time: 1530  
A310 Letter: True  
Ref. Code: 101  
COMU: 0312  
CAS Number: Not reported  
Hazardous: Not reported  
Incident Location: Not reported  
Facility Type: Commercial  
Facility Phone: 609-877-9345  
Substance(s): Not reported  
Substance Type: Not reported  
Substance Identity: Not reported  
TCPA Chemical: Not reported  
Hazrds Material: Not reported  
Amnt Released: Not reported  
Release VE: Not reported  
Contained: Not reported  
Release Type: Not reported  
Incident Desc: Not reported  
Status at Spill: AUTHORIZED 1 MG PER KG. ACTUAL 1.8 MG PER KG AT SITE.  
NJ Spill Date: Not reported  
NJ Spill Time: Not reported  
NJ Spill Name: Not reported  
NJ Spill Title: Not reported  
NJ Spill Phone: Not reported  
Other Date: Not reported  
Other Time: Not reported  
Other Name: Not reported  
Other Title: Not reported  
Other Phone: Not reported  
Injuries: No  
Public Exposure: No  
Road Closed: No  
Facility Evacuation: No  
Receiving Water: Not reported  
Public Evacuation: No  
Police at Scene: No  
Firemen at Scene: No  
Contamination of: Land  
Nature of Incident: Not reported  
Wind Direction/Speed: 0  
Assistance Requested: No  
Memo. Of Understanding: No  
Drill/trng Exercise: No  
Operator: CHRIS  
Contact Name: Not reported  
Caller Name: REDACTED  
Caller Title: Not reported  
Caller Address: Not reported

Map ID  
Direction  
Distance  
Elevation

MAP FINDINGS

Site

Database(s)

EDR ID Number  
EPA ID Number

**PEP BOYS #40 (Continued)**

**S104393523**

Caller City,St,Zip: Not reported  
Caller Phone: Not reported  
Responsible Party: Known  
Responsible Party Name: PEP BOYS #40  
Responsible Party Contact: JOHN KERELO  
Responsible Party Title: ENVIRO MGR  
Responsible Party Telephone: 609-877-9345  
Responsible Party Street: 4325 RTE 130 SOUTH  
Responsible Party Municipality: EDGEWATER PARK  
Responsible Party State: NJ  
Responsible Party Zip: 08010  
Responsible City,St,Zip: EDGEWATER PARK, NJ  
Responsible Party County: BURLINGTON  
Local Municipality: No  
Local Municipality Name: Not reported  
Local Municipality Title: Not reported  
Local Municipality Phone: Not reported  
Local Municipality Date: Not reported  
Local Municipality Time: Not reported  
Incident Name: Not reported  
Incident Referred To: Not reported  
Incident Region: Not reported  
Incident Phone: Not reported  
Incident Date: Not reported  
Comments: Not reported  
Date A310 Letter Printed: Not reported  
Date Local Authority Was Notified: Not reported  
Date Update: Not reported  
Date Report Faxed to Local Authority: Not reported  
Local Authority Notification Date: Not reported  
Reporter Name: Not reported  
Reporter Type: Not reported  
Rep Received Date: Not reported  
Reporter Title: Not reported  
Reporter Orgzn: Not reported  
Reporter Address: Not reported  
Reporter City,St,Zip: Not reported  
Reporter County: Not reported  
Incident Type: Not reported  
Incident Status: Not reported  
Incident Source Category: Not reported  
Incident Source Name: Not reported  
Incident Source Address: Not reported  
Incident Source Address 2: Not reported  
Incident Source City,St,Zip: Not reported  
Incident Source County: Not reported  
DEP Requested: Not reported  
Confidential: Not reported



Map ID  
Direction  
Distance  
Elevation

MAP FINDINGS

Site

Database(s)

EDR ID Number  
EPA ID Number

16 SYLVAN LANE (Continued)

1007055254

Detail As Of April 2012:

X Coord Site: Not reported  
X Coord PI: Not reported  
Y Coord Site: Not reported  
Y Coord PI: Not reported

HIST SHWS:

**Case Status:** Active  
**Status Date:** 10/20/1999  
**Case ID:** G000040903  
**Contact:** Bureau of Field Operations - Southern  
**Sub Section Label:** A: Sites with On-Site Sources of Contamination  
**Site Municipality:** 0338  
**Remedial Level Code:** C2  
**Classification exception area dt:** None  
**Classification exception area dt:** Not reported  
**Deed Notice Status:** None  
**Deed Notice Date:** Not reported  
**Engineering Control Status:** None  
**Engineering Control Date:** Not reported  
**National Priorities List Status:** Not reported  
**National Priorities List Date:** Not reported  
**X Coordinate:** 379764  
**Y Coordinate:** 440128  
**Coordinate System:** NJ State Plane (NAD83) - USFEET

35  
SSE  
1/4-1/2  
0.448 mi.  
2364 ft.

WILLINGBORO MUA  
30 SYLVAN LN  
WILLINGBORO TWP, NJ

SHWS S109838066  
N/A

Relative:  
Lower

SHWS:  
Name: WILLINGBORO MUA  
Address: 30 SYLVAN LN  
City,State,Zip: WILLINGBORO TWP, NJ  
Site ID: 45730  
Status: Closed  
Home Owner: No  
PI Number: 003905

Actual:  
15 ft.

Detail As Of April 2012:

X Coord Site: Not reported  
X Coord PI: Not reported  
Y Coord Site: Not reported  
Y Coord PI: Not reported

MAP FINDINGS

Map ID  
 Direction  
 Distance  
 Elevation

Site

Database(s)

EDR ID Number  
 EPA ID Number

**J36**  
**West**  
**1/4-1/2**  
**0.463 mi.**  
**2442 ft.**

**EDGEWATER PARK TWP**  
**400 DELANCO RD**  
**EDGEWATER PARK, NJ 08010**

**Site 1 of 2 in cluster J**

**SHWS** **S107567651**  
**LUST** **N/A**  
**NJ Release**  
**AIRS**  
**NPDES**

**Relative:**  
**Higher**  
**Actual:**  
**37 ft.**

**SHWS:**  
 Name: EDGEWATER PARK TWP  
 Address: 400 DELANCO RD  
 City,State,Zip: EDGEWATER PARK TWP, NJ  
 Site ID: 10901  
 Status: Active  
 Home Owner: No  
 PI Number: 002824

Detail As Of April 2012:  
 X Coord Site: Not reported  
 X Coord PI: Not reported  
 Y Coord Site: Not reported  
 Y Coord PI: Not reported

**LUST:**  
 Name: EDGEWATER PARK TWP  
 Address: 400 DELANCO RD  
 City,State,Zip: EDGEWATER PARK TWP, NJ  
 Case ID: 002824  
 Activity Number: LSR130001

**NJ Release:**  
 Facility Type: Residential  
 Facility Phone: Not reported  
 Incident Date: 01/11/2005  
 Incident Time: Not reported  
 Trenton Dispatch Log Number: 172822  
 Case Number: 06-01-12-1105-33  
 Date Received: 01/12/2006  
 Nature of Incident: Not reported  
 Operator: Not reported  
 Incident Type: Train Derailment  
 Incident Location: WEIMANN BUILDING & DPW GARAGE  
 Location: Not reported  
 Other Location: Not reported  
 Contact Name: AUBREY PAINTER  
 Caller Name: Not reported  
 Caller Title: Not reported  
 Caller Address: Not reported  
 Caller City,St,Zip: Not reported  
 Caller Telephone: Not reported  
 Substance(s): Not reported  
 Substance Type: Not reported  
 Substance Identity: Not reported  
 CAS Number: Not reported  
 A310 Letter: Not reported  
 TCPA Chemical: Not reported  
 Hazrds Material: Not reported  
 COMU: Not reported  
 Ref. Code: Not reported  
 Amt Released: Not reported  
 Contained: Not reported

Map ID  
Direction  
Distance  
Elevation

MAP FINDINGS

Site

Database(s)

EDR ID Number  
EPA ID Number

EDGEWATER PARK TWP (Continued)

S107567651

Release Type:	Not reported
Release VE:	Not reported
Injuries:	No
Public Exposure:	No
Facility Evacuation:	No
Police at Scene:	No
Firemen at Scene:	No
Contamination of:	Not reported
Receiving Water:	Not reported
Status at Spill:	Not reported
NJ Spill Date:	Not reported
NJ Spill Time:	Not reported
NJ Spill Name:	Not reported
NJ Spill Title:	Not reported
NJ Spill Phone:	Not reported
Other Date:	Not reported
Other Time:	Not reported
Other Name:	Not reported
Other Title:	Not reported
Other Telephone:	Not reported
Public Evacuation:	No
Assistance Requested:	Not reported
Wind Direction/Speed:	Not reported
Local Municipality Notified:	Not reported
Local Municipality Name:	Not reported
Local Municipality Title:	Not reported
Local Municipality Telephone:	Not reported
Local Municipality Date:	Not reported
Local Municipality Time:	Not reported
Incident Description:	Not reported
Incident Name:	Not reported
Incident Referred To:	Not reported
Incident Region:	Not reported
Incident Telephone:	Not reported
Incident Date:	Not reported
Incident time:	Not reported
Incident ITM:	Not reported
Comments:	Not reported
Date A310 Letter Printed:	Not reported
Date Local Authority Was Notified:	Not reported
Date Updated:	Not reported
Date Report Faxed to Local Authority:	Not reported
Local Authority Notification Date:	Not reported
Rep Receive Date:	01/12/2006
Reporter Type:	Other
Reporter Name:	REDACTED
Reporter Title:	REDACTED
Reporter Org:	REDACTED
Reporter Address:	Not reported
Reporter City,St,Zip:	Not reported
Reporter County:	Not reported
Incident Status:	Terminated
Incident Category Source:	Other
Incident Source Name:	AUBREY PAINTER
Incident Source Address:	400 DELANCO RD
Incident Source Address 2:	Not reported
Incident Source City,St,Zip:	Edgewater Park Twp, NJ 08010



Map ID  
Direction  
Distance  
Elevation

MAP FINDINGS

Site

Database(s)

EDR ID Number  
EPA ID Number

**EDGEWATER PARK TWP (Continued)**

**S107567651**

Incident Source County: Burlington  
DEP Requested: No  
Confidential: Not reported  
Notify Type: Not reported  
Road Closed: No  
Direction: Not reported  
Responsible Party: Not reported  
Responsible Party Name: Not reported  
Responsible Party Contact: Not reported  
Responsible Party Title: Not reported  
Responsible Party Phone: Not reported  
Responsible Party Street: Not reported  
Responsible Party County: Not reported  
Responsible Party City,St,Zip: Not reported  
Memo. Of Understanding: Not reported  
Drill/trng Exercise: Not reported  
Hazardous: Not reported

**AIRS:**

Name: EDGEWATER PARK TWP  
Address: 400 DELANCO RD  
City,State,Zip: EDGEWATER PARK, NJ 08010  
Emission Year: Not reported  
Facility Number: H4539  
NAICS Code: Not reported  
Pollutant Name: Not reported  
Tons/Year lbs/Year For Taps 1000 Tons/Year For CO2: Not reported  
Tons/Season (5/1-9/30): Not reported  
Lbs/Day Peak Ozone Season (6/1-8/31): Not reported  
Lbs/Day Co-season (12/1-2/31): Not reported  
Permit of Emission: PERMIT  
X Coordinate: 375239  
Y Coordinate: 441910  
Coordinate Units: NJ State Plane (NAD83) - USFEET  
Coordinate Type: GPS  
Active Number: PCP960001  
Active Type Description: Construction of New Source  
Document Status: Auto-Killed  
Expiration Date: 11/15/2001  
Active Flag: N  
NAICS Description: Not reported  
TPY of Fugitive Emissions: Not reported  
TPY of Non-Fugitive Emissions: Not reported  
Ozone Season Non-Fugitives: Not reported  
Ozone Season Fugitive: Not reported  
May Sep Fugitive QTY: Not reported  
May Sep Total QTY: Not reported

**NJPDES:**

Name: EDGEWATER PARK TWP  
Address: 400 DELANCO RD  
City,State,Zip: EDGEWATER PARK TWP, NJ 08010  
NJPDES Permit Number: NJG0154911  
Facility Telephone: Not reported  
Facility Contact: Sherry Preisig  
Facility Municipality: Edgewater Park Twp

Map ID  
 Direction  
 Distance  
 Elevation

MAP FINDINGS

Site

Database(s)

EDR ID Number  
 EPA ID Number

**EDGEWATER PARK TWP (Continued)**

**S107567651**

Facility Enforcement region: Not reported  
 Discharger Classification: Not reported  
 Discharger Category Code: Not reported  
 Document Status: Approved  
 Facility Primary SIC code: Not reported  
 Facility Ownership: Not reported  
 Facility Discharge Basin code: Not reported  
 Facility Discharge Basin name: Not reported  
 Facility Lat/Long: Not reported  
 Site X Coordinate: 375239  
 Site X Coordinate: 441910  
 Facility Lot number: Not reported  
 Facility Block number: Not reported  
 Permittee Name: Not reported  
 Permittee Address: Not reported  
 Permittee PO Box: Not reported  
 Permittee City,St,Zip: Not reported  
 Category Description: Tier A Municipal Stormwater General Permit (R9)  
 Date Permit Application Received: Not reported  
 Date Draft Permit Issued: Not reported  
 Date Final Permit Issued: Not reported  
 Date Final Permit Effective: Not reported  
 Date Final Permit Expires: 12/31/2022  
 PI Number: 190618  
 Regional Office: Southern  
 Permit Category: Not reported

**J37**  
**West**  
**1/4-1/2**  
**0.463 mi.**  
**2442 ft.**

**EDGEWATER PARK TWP**  
**400 DELANCO RD**  
**EDGEWATER PARK TWP, NJ 08010**  
**Site 2 of 2 in cluster J**

**HIST LUST** **U000354491**  
**UST** **N/A**  
**HIST LF**

**Relative:**  
**Higher**

**LUST HIST:**  
 Case ID: Not reported  
 Lead Program Assigned: Bureau of Field Operations - Initial Notice Section  
**Facility Status: Site Issued Letter of No Further Action for Area(s) Of Concern**  
 UST ID: 0113861  
 TMS Number: C93-3581  
 Remedial Level: Site has 1 area of concern with 1 media of concern.  
 Case Manager: Not reported  
 Facility Phone: Not reported  
 No Further Action: 9/26/1994 0:00:00  
 RAW Approved: Not reported  
 CEA: Not reported  
 Date CEA Lifted: Not reported  
 Dead Notice: Not reported

**Actual:**  
**37 ft.**

UST:  
 Facility ID: 002824

Contact:  
 Owner Name: Not Identified Not Identified  
 Organization: Not Identified  
 Contact Type(UST Reg): Facility Operator  
 Contact Address (UST Reg): Not reported  
 Contact Address 2 (UST Reg): Not reported

Map ID  
Direction  
Distance  
Elevation

MAP FINDINGS

Site

Database(s)

EDR ID Number  
EPA ID Number

**EDGEWATER PARK TWP (Continued)**

**U000354491**

Contact City,St,Zip (UST Reg): Not reported

Owner Name: ADMINISTRATOR  
Organization: EDGEWATER PARK TWP  
Contact Type(UST Reg): Tank Owner  
Contact Address (UST Reg): MUNICIPAL BUILDING  
Contact Address 2 (UST Reg): 400 DELANCO RD  
Contact City,St,Zip (UST Reg): Edgewater Park, NJ 08010

**Tanks:**

Tank Id: TANK-1  
Tank Number: E1  
**Tank Status: Removed**  
Tank Status Date: 12/12/2013  
Install Date: 01/01/1961  
Tank Contents: Heating Oil (No. 2)  
Tank Size: 3000  
Tank Compliance: No  
Overfill: No  
Compliance Monitoring?: No  
Overfill Protection: No  
Spill Containment: No  
Tank Wellhead Protection: Not reported  
Tank/Pipe Construction Type: Pipe Cathodically protected steel  
Tank/Pipe Construction Type: Tank Cathodically protected steel  
Tank/Pipe Monitor: Pipe None  
Tank/Pipe Monitor: Tank None

Tank Id: TANK-2  
Tank Number: E2  
**Tank Status: Removed**  
Tank Status Date: 07/22/1999  
Install Date: 01/01/1971  
Tank Contents: Unleaded Gasoline  
Tank Size: 2000  
Tank Compliance: No  
Overfill: No  
Compliance Monitoring?: No  
Overfill Protection: No  
Spill Containment: No  
Tank Wellhead Protection: Not reported  
Tank/Pipe Construction Type: Tank Cathodically protected steel  
Tank/Pipe Construction Type: Pipe Cathodically protected steel  
Tank/Pipe Monitor: Pipe None  
Tank/Pipe Monitor: Tank None

Tank Id: TANK-3  
Tank Number: E3  
**Tank Status: Removed**  
Tank Status Date: 07/22/1999  
Install Date: 01/01/1973  
Tank Contents: Medium Diesel Fuel (No. 2-D)  
Tank Size: 2500  
Tank Compliance: No

Map ID  
 Direction  
 Distance  
 Elevation

MAP FINDINGS

Site

Database(s)

EDR ID Number  
 EPA ID Number

**EDGEWATER PARK TWP (Continued)**

**U000354491**

Overfill: No  
 Compliance Monitoring?: No  
 Overfill Protection: No  
 Spill Containment: No  
 Tank Wellhead Protection: Not reported  
 Tank/Pipe Construction Type: Pipe Cathodically protected steel  
 Tank/Pipe Construction Type: Tank Cathodically protected steel  
 Tank/Pipe Monitor: Pipe None  
 Tank/Pipe Monitor: Tank None

**HIST LF:**

Facility ID: 0312000156  
 Facility Type: COMPOST  
 Authorized Waste: Vegetative Waste  
 Facility Status: CLOSED  
 Contact Name: EDGEWATER PARK TWP  
 Contact Address: 400 DELANCO ROAD  
 Contact City,St,Zip: EDGEWATER PARK, NJ 08010  
 Contact Phone: 6098772050

**38**  
**ESE**  
**1/2-1**  
**0.530 mi.**  
**2796 ft.**

**9 SHELLBOURNE LANE**  
**9 SHELBOURNE LN**  
**WILLINGBORO TWP, NJ**

**SHWS S109306657**  
**N/A**

**Relative:**  
**Lower**  
**Actual:**  
**19 ft.**

**SHWS:**  
 Name: 9 SHELLBOURNE LANE  
 Address: 9 SHELBOURNE LN  
 City,State,Zip: WILLINGBORO TWP, NJ  
 Site ID: 68815  
 Status: Closed  
 Home Owner: No  
 PI Number: G000027216

**Detail As Of April 2012:**

X Coord Site: Not reported  
 X Coord PI: Not reported  
 Y Coord Site: Not reported  
 Y Coord PI: Not reported

**39**  
**South**  
**1/2-1**  
**0.559 mi.**  
**2950 ft.**

**161 PENNYPACKER DRIVE**  
**161 PENNYPACKER DR**  
**WILLINGBORO TWP, NJ 08046**

**SHWS 1010476066**  
**NJEMS N/A**  
**FINDS**

**Relative:**  
**Higher**  
**Actual:**  
**40 ft.**

**SHWS:**  
 Name: 161 PENNYPACKER DRIVE  
 Address: 161 PENNYPACKER DR  
 City,State,Zip: WILLINGBORO TWP, NJ  
 Site ID: 94603  
 Status: Closed  
 Home Owner: Yes  
 PI Number: 133360

Map ID  
 Direction  
 Distance  
 Elevation

MAP FINDINGS

Site

Database(s)

EDR ID Number  
 EPA ID Number

**161 PENNYPACKER DRIVE (Continued)**

**1010476066**

Detail As Of April 2012:

X Coord Site: Not reported  
 X Coord PI: Not reported  
 Y Coord Site: Not reported  
 Y Coord PI: Not reported

NJEMS:

Name: 161 PENNYPACKER DRIVE  
 Address: 161 PENNYPACKER DR  
 City,State,Zip: WILLINGBORO TWP, NJ 08046  
 Site Id: 94603  
 Municipality: WILLINGBORO TWP  
 Municipality Name From Spatial Overlay: WILLINGBORO TWP  
 GNIS Civil Code For Municipality: 882099  
 Municipal Code (NJ-1040): 0338  
 X Coord: 380326  
 Y Coord: 438974  
 Coord System: NJ STATE PLANE (NAD83) - USFEET  
 Coord Type: Exact Address Match  
 Coord Origin: DEP-GIS  
 State Standard Numeric Code From Spatial Overlay: 0338  
 Unique Feature Number For Municipality From Spatial Overlay: 3400581440  
 Eleven Digit Hydrologic Unit Code From Spatial Overlay: 02040202080  
 Fourteen Digit Hydrologic Unit Code From Spatial Overlay: 02040202080030  
 Watershed Management Area Number From Spatial Overlay: 19  
 Watershed Management Area Name From Spatial Overlay: Rancocas  
 Water Region Code From Spatial Overlay: 5  
 Water Region Name From Spatial Overlay: Lower Delaware  
 Sub Watershed Name From Overlay: Mill Creek (Willingboro)  
 Watershed Name From Spatial Overlay: Rancocas Creek

FINDS:

Registry ID: 110031949284

Environmental Interest/Information System

NJ-NJEMS (New Jersey - New Jersey Environmental Management System).  
 The Department of Environmental Protection (NJDEP) manages large  
 databases of environmental information in this integrated system.

[Click this hyperlink](#) while viewing on your computer to access  
 additional FINDS: detail in the EDR Site Report.

**40**  
**East**  
**1/2-1**  
**0.564 mi.**  
**2978 ft.**

**35 SPINDLETOP LANE**  
**35 SPINDLETOP LN**  
**WILLINGBORO TWP, NJ 08015**

**SHWS S110678734**  
**NJEMS N/A**  
**NJ Release**

**Relative:**  
**Lower**  
**Actual:**  
**24 ft.**

SHWS:  
 Name: 35 SPINDLETOP LANE  
 Address: 35 SPINDLETOP LN  
 City,State,Zip: WILLINGBORO TWP, NJ  
 Site ID: 434310  
 Status: Closed

Map ID  
Direction  
Distance  
Elevation

MAP FINDINGS

Site

Database(s)

EDR ID Number  
EPA ID Number

**35 SPINDLETOP LANE (Continued)**

**S110678734**

Home Owner: Yes  
PI Number: 545532

Detail As Of April 2012:

X Coord Site: Not reported  
X Coord PI: Not reported  
Y Coord Site: Not reported  
Y Coord PI: Not reported

NJEMS:

Name: 35 SPINDLETOP LANE  
Address: 35 SPINDLETOP LN  
City,State,Zip: WILLINGBORO TWP, NJ 08015  
Site Id: 434310  
Municipality: WILLINGBORO TWP  
Municipality Name From Spatial Overlay: WILLINGBORO TWP  
GNIS Civil Code For Municipality: 882099  
Municipal Code (NJ-1040): 0338  
X Coord: 381841  
Y Coord: 441775  
Coord System: NJ STATE PLANE (NAD83) - USFEET  
Coord Type: GIS Parcel Centroid  
Coord Origin: DEP-GIS  
State Standard Numeric Code From Spatial Overlay: 0338  
Unique Feature Number For Municipality From Spatial Overlay: 3400581440  
Eleven Digit Hydrologic Unit Code From Spatial Overlay: 02040202080  
Fourteen Digit Hydrologic Unit Code From Spatial Overlay: 02040202080030  
Watershed Management Area Number From Spatial Overlay: 19  
Watershed Management Area Name From Spatial Overlay: Rancocas  
Water Region Code From Spatial Overlay: 5  
Water Region Name From Spatial Overlay: Lower Delaware  
Sub Watershed Name From Overlay: Mill Creek (Willingboro)  
Watershed Name From Spatial Overlay: Rancocas Creek

NJ Release:

Facility Type: Residential  
Facility Phone: Not reported  
Incident Date: 08/24/2010  
Incident Time: Not reported  
Trenton Dispatch Log Number: 363305  
Case Number: 10-08-24-1048-28  
Date Received: 08/24/2010  
Nature of Incident: Not reported  
Operator: Not reported  
Incident Type: Underground Storage Tank  
Incident Location: RESIDENCE  
Location: Not reported  
Other Location: Not reported  
Contact Name: JOAN BASA, EXECUTRIX  
Caller Name: Not reported  
Caller Title: Not reported  
Caller Address: Not reported  
Caller City,St,Zip: Not reported  
Caller Telephone: Not reported  
Substance(s): Not reported  
Substance Type: Not reported  
Substance Identity: Not reported

Map ID  
Direction  
Distance  
Elevation

MAP FINDINGS

Site

Database(s)

EDR ID Number  
EPA ID Number

35 SPINDLETOP LANE (Continued)

S110678734

CAS Number:	Not reported
A310 Letter:	Not reported
TCPA Chemical:	Not reported
Hazrds Material:	Not reported
COMU:	Not reported
Ref. Code:	Not reported
Amt Released:	Not reported
Contained:	Not reported
Release Type:	Not reported
Release VE:	Not reported
Injuries:	No
Public Exposure:	No
Facility Evacuation:	No
Police at Scene:	No
Firemen at Scene:	No
Contamination of:	Not reported
Receiving Water:	Not reported
Status at Spill:	Not reported
NJ Spill Date:	Not reported
NJ Spill Time:	Not reported
NJ Spill Name:	Not reported
NJ Spill Title:	Not reported
NJ Spill Phone:	Not reported
Other Date:	Not reported
Other Time:	Not reported
Other Name:	Not reported
Other Title:	Not reported
Other Telephone:	Not reported
Public Evacuation:	No
Assistance Requested:	Not reported
Wind Direction/Speed:	Not reported
Local Municipality Notified:	Not reported
Local Municipality Name:	Not reported
Local Municipality Title:	Not reported
Local Municipality Telephone:	Not reported
Local Municipality Date:	Not reported
Local Municipality Time:	Not reported
Incident Description:	Not reported
Incident Name:	Not reported
Incident Referred To:	Not reported
Incident Region:	Not reported
Incident Telephone:	Not reported
Incident Date:	Not reported
Incident time:	Not reported
Incident ITM:	Not reported
Comments:	Not reported
Date A310 Letter Printed:	Not reported
Date Local Authority Was Notified:	Not reported
Date Updated:	Not reported
Date Report Faxed to Local Authority:	Not reported
Local Authority Notification Date:	Not reported
Rep Receive Date:	08/24/2010
Reporter Type:	Other
Reporter Name:	REDACTED
Reporter Title:	REDACTED
Reporter Org:	REDACTED
Reporter Address:	Not reported

Map ID  
 Direction  
 Distance  
 Elevation

MAP FINDINGS

Site

Database(s)

EDR ID Number  
 EPA ID Number

**35 SPINDLETOP LANE (Continued)**

**S110678734**

Reporter City,St,Zip: Not reported  
 Reporter County: Not reported  
 Incident Status: Terminated  
 Incident Category Source: Other  
 Incident Source Name: ESTATE OF JOHN ZERCHER  
 Incident Source Address: 307 SERRANO TRAIL  
 Incident Source Address 2: Not reported  
 Incident Source City,St,Zip: Pemberton Twp, NJ 08015  
 Incident Source County: Burlington  
 DEP Requested: No  
 Confidential: Not reported  
 Notify Type: Not reported  
 Road Closed: Not reported  
 Direction: Not reported  
 Responsible Party: Not reported  
 Responsible Party Name: Not reported  
 Responsible Party Contact: Not reported  
 Responsible Party Title: Not reported  
 Responsible Party Phone: Not reported  
 Responsible Party Street: Not reported  
 Responsible Party County: Not reported  
 Responsible Party City,St,Zip: Not reported  
 Memo. Of Understanding: Not reported  
 Drill/trng Exercise: Not reported  
 Hazardous: Not reported

**41**  
**ENE**  
**1/2-1**  
**0.608 mi.**  
**3211 ft.**

**3 SADBERRY LANE**  
**3 SADBERRY LN**  
**WILLINGBORO, NJ 08046**

**SHWS S106465524**  
**HIST HWS N/A**  
**VCP**  
**NJEMS**  
**NJ Release**

**Relative:**  
**Higher**  
**Actual:**  
**32 ft.**

SHWS:  
 Name: 3 SADBERRY LANE  
 Address: 3 SADBERRY LN  
 City,State,Zip: WILLINGBORO TWP, NJ  
 Site ID: 183301  
 Status: Closed  
 Home Owner: Yes  
 PI Number: 239819

Detail As Of April 2012:  
 X Coord Site: Not reported  
 X Coord PI: Not reported  
 Y Coord Site: Not reported  
 Y Coord PI: Not reported

HIST SHWS:  
**Case Status: Active**  
 Status Date: 11/9/2004  
 Case ID: 239819  
 Contact: Bureau of Field Operations - Southern  
 Sub Section Label: A: Sites with On-Site Sources of Contamination  
 Site Municipality: 0338  
 Remedial Level Code: C2  
 Classification exception area dt: None  
 Classification exception area dt: Not reported  
 Deed Notice Status: None



Map ID  
Direction  
Distance  
Elevation

MAP FINDINGS

Site

Database(s)

EDR ID Number  
EPA ID Number

**3 SUDBERRY LANE (Continued)**

**S106465524**

Deed Notice Date: Not reported  
Engineering Control Status: None  
Engineering Control Date: Not reported  
National Priorities List Status: Not reported  
National Priorities List Date: Not reported  
X Coordinate: 382041  
Y Coordinate: 442918  
Coordinate System: NJ State Plane (NAD83) - USFEET

VCP:

Incident Number: 04-05-12-1010-37  
MOA Execution Date: 11/10/2004  
Type Of Vcp File: HISTORICAL  
Pi Number: Not reported  
Case Type(Case Type): Not reported  
Case Contact: Department Not reported  
Case Contact Name: Not reported  
Case Contact: Organization Not reported  
Case Contact: Address: Line1 Not reported  
Case Contact: Address: Line2 Not reported  
Case Contact: Address: Line3 Not reported  
Case Contact City,St,Zip: Not reported

NJEMS:

Name: 3 SUDBERRY LANE  
Address: 3 SUDBERRY LN  
City,State,Zip: WILLINGBORO, NJ 08046  
Site Id: 183301  
Municipality: WILLINGBORO TWP  
Municipality Name From Spatial Overlay: WILLINGBORO TWP  
GNIS Civil Code For Municipality: 882099  
Municipal Code (NJ-1040): 0338  
X Coord: 382041  
Y Coord: 442918  
Coord System: NJ STATE PLANE (NAD83) - USFEET  
Coord Type: Hard Copy Map  
Coord Origin: DEP-Program  
State Standard Numeric Code From Spatial Overlay: 0338  
Unique Feature Number For Municipality From Spatial Overlay: 3400581440  
Eleven Digit Hydrologic Unit Code From Spatial Overlay: 02040201110  
Fourteen Digit Hydrologic Unit Code From Spatial Overlay: 02040201110010  
Watershed Management Area Number From Spatial Overlay: 20  
Watershed Management Area Name From Spatial Overlay: Assiscunk, Crosswicks, and Doctors  
Water Region Code From Spatial Overlay: 5  
Water Region Name From Spatial Overlay: Lower Delaware  
Sub Watershed Name From Overlay: LDRV tribs (Beverly to Assiscunk Ck)  
Watershed Name From Spatial Overlay: Burlington/Edgewater Park Delaware tribs

NJ Release:

Facility Type: Residential  
Facility Phone: Not reported  
Incident Date: 05/11/2004  
Incident Time: Not reported  
Trenton Dispatch Log Number: 97078  
Case Number: 04-05-12-1010-37  
Date Received: 05/12/2004

Map ID  
Direction  
Distance  
Elevation

MAP FINDINGS

Site

Database(s)

EDR ID Number  
EPA ID Number

**3 SUDBERRY LANE (Continued)**

**S106465524**

Nature of Incident:	Not reported
Operator:	Not reported
Incident Type:	Underground Storage Tank
Incident Location:	RESID
Location:	Not reported
Other Location:	Not reported
Contact Name:	Not reported
Caller Name:	Not reported
Caller Title:	Not reported
Caller Address:	Not reported
Caller City,St,Zip:	Not reported
Caller Telephone:	Not reported
Substance(s):	Not reported
Substance Type:	Not reported
Substance Identity:	Not reported
CAS Number:	Not reported
A310 Letter:	Not reported
TCPA Chemical:	Not reported
Hazrds Material:	Not reported
COMU:	Not reported
Ref. Code:	Not reported
Amt Released:	Not reported
Contained:	Not reported
Release Type:	Not reported
Release VE:	Not reported
Injuries:	No
Public Exposure:	No
Facility Evacuation:	No
Police at Scene:	No
Firemen at Scene:	No
Contamination of:	Not reported
Receiving Water:	Not reported
Status at Spill:	Not reported
NJ Spill Date:	Not reported
NJ Spill Time:	Not reported
NJ Spill Name:	Not reported
NJ Spill Title:	Not reported
NJ Spill Phone:	Not reported
Other Date:	Not reported
Other Time:	Not reported
Other Name:	Not reported
Other Title:	Not reported
Other Telephone:	Not reported
Public Evacuation:	No
Assistance Requested:	Not reported
Wind Direction/Speed:	Not reported
Local Municipality Notified:	Not reported
Local Municipality Name:	Not reported
Local Municipality Title:	Not reported
Local Municipality Telephone:	Not reported
Local Municipality Date:	Not reported
Local Municipality Time:	Not reported
Incident Description:	Not reported
Incident Name:	Not reported
Incident Referred To:	Not reported
Incident Region:	Not reported
Incident Telephone:	Not reported

Map ID  
Direction  
Distance  
Elevation

MAP FINDINGS

Site

Database(s)

EDR ID Number  
EPA ID Number

**3 SUDBERRY LANE (Continued)**

**S106465524**

Incident Date: Not reported  
Incident time: Not reported  
Incident ITM: Not reported  
Comments: Not reported  
Date A310 Letter Printed: Not reported  
Date Local Authority Was Notified: Not reported  
Date Updated: Not reported  
Date Report Faxed to Local Authority: Not reported  
Local Authority Notification Date: Not reported  
Rep Receive Date: 05/12/2004  
Reporter Type: Other  
Reporter Name: REDACTED  
Reporter Title: REDACTED  
Reporter Org: REDATED  
Reporter Address: Not reported  
Reporter City,St,Zip: Not reported  
Reporter County: Not reported  
Incident Status: Terminated  
Incident Category Source: Other  
Incident Source Name: MAUDE DATZENKO  
Incident Source Address: 3 SUDBERRY LN  
Incident Source Address 2: Not reported  
Incident Source City,St,Zip: Willingboro Twp, NJ 08046  
Incident Source County: Burlington  
DEP Requested: No  
Confidential: Not reported  
Notify Type: Not reported  
Road Closed: No  
Direction: Not reported  
Responsible Party: Not reported  
Responsible Party Name: Not reported  
Responsible Party Contact: Not reported  
Responsible Party Title: Not reported  
Responsible Party Phone: Not reported  
Responsible Party Street: Not reported  
Responsible Party County: Not reported  
Responsible Party City,St,Zip: Not reported  
Memo. Of Understanding: Not reported  
Drill/trng Exercise: Not reported  
Hazardous: Not reported

42  
SE  
1/2-1  
0.609 mi.  
3214 ft.

**219 CHARLESTON ROAD**  
**219 CHARLESTON RD**  
**WILLINGBORO TWP, NJ 08046**

**SHWS 1010474615**  
**NJEMS N/A**  
**FINDS**

**Relative:**  
**Lower**  
**Actual:**  
**19 ft.**

SHWS:  
Name: 219 CHARLESTON ROAD  
Address: 219 CHARLESTON RD  
City,State,Zip: WILLINGBORO TWP, NJ  
Site ID: 220190  
Status: Closed  
Home Owner: Yes  
PI Number: 287399

Detail As Of April 2012:  
X Coord Site: Not reported

Map ID  
 Direction  
 Distance  
 Elevation

MAP FINDINGS

Site

Database(s)

EDR ID Number  
 EPA ID Number

**219 CHARLESTON ROAD (Continued)**

**1010474615**

X Coord Pl: Not reported  
 Y Coord Site: Not reported  
 Y Coord Pl: Not reported

**NJEMS:**

Name:	219 CHARLESTON ROAD
Address:	219 CHARLESTON RD
City,State,Zip:	WILLINGBORO TWP, NJ 08046
Site Id:	220190
Municipality:	WILLINGBORO TWP
Municipality Name From Spatial Overlay:	WILLINGBORO TWP
GNIS Civil Code For Municipality:	882099
Municipal Code (NJ-1040):	0338
X Coord:	382455
Y Coord:	439270
Coord System:	NJ STATE PLANE (NAD83) - USFEET
Coord Type:	Approx. Addr. Match
Coord Orign:	DEP-GIS
State Standard Numeric Code From Spatial Overlay:	0338
Unique Feature Number For Municipality From Spatial Overlay:	3400581440
Eleven Digit Hydrologic Unit Code From Spatial Overlay):	02040202080
Fourteen Digit Hydrologic Unit Code From Spatial Overlay:	02040202080030
Watershed Management Area Number From Spatial Overlay:	19
Watershed Management Area Name From Spatial Overlay:	Rancocas
Water Region Code From Spatial Overlay:	5
Water Region Name From Spatial Overlay:	Lower Delaware
Sub Watershed Name From Overlay:	Mill Creek (Willingboro)
Watershed Name From Spatial Overlay:	Rancocas Creek

**FINDS:**

Registry ID: 110032098218

**Environmental Interest/Information System**

NJ-NJEMS (New Jersey - New Jersey Environmental Management System).  
 The Department of Environmental Protection (NJDEP) manages large  
 databases of environmental information in this integrated system.

[Click this hyperlink](#) while viewing on your computer to access  
 additional FINDS: detail in the EDR Site Report.

**43**  
**South**  
**1/2-1**  
**0.629 mi.**  
**3320 ft.**

**11 PATRIOT LANE**  
**WILLINGBORO TWP, NJ 08046**

**SHWS S106214800**  
**NJ Release N/A**

**Relative:**  
**Higher**  
**Actual:**  
**39 ft.**

**SHWS:**  
 Name: 11 PATRIOT LANE  
 Address: 11 PATRIOT LN  
 City,State,Zip: WILLINGBORO TWP, NJ  
 Site ID: 192351  
 Status: Closed  
 Home Owner: Yes  
 PI Number: 252616

Map ID  
Direction  
Distance  
Elevation

MAP FINDINGS

Site

Database(s)

EDR ID Number  
EPA ID Number

(Continued)

S106214800

Detail As Of April 2012:

X Coord Site: 379251  
X Coord PI: 379251  
Y Coord Site: 438800  
Y Coord PI: 438800

NJ Release:

Facility Type: Residential  
Facility Phone: Not reported  
Incident Date: 07/29/2003  
Incident Time: Not reported  
Trenton Dispatch Log Number: 65903  
Case Number: 03-07-29-1645-01  
Date Received: 07/29/2003  
Nature of Incident: Not reported  
Operator: Not reported  
Incident Type: Underground Storage Tank  
Incident Location: NIKI WARD  
Location: Not reported  
Other Location: Not reported  
Contact Name: NIKI WARD  
Caller Name: Not reported  
Caller Title: Not reported  
Caller Address: Not reported  
Caller City,St,Zip: Not reported  
Caller Telephone: Not reported  
Substance(s): Not reported  
Substance Type: Not reported  
Substance Identity: Not reported  
CAS Number: Not reported  
A310 Letter: Not reported  
TCPA Chemical: Not reported  
Hazrds Material: Not reported  
COMU: Not reported  
Ref. Code: Not reported  
Amt Released: Not reported  
Contained: Not reported  
Release Type: Not reported  
Release VE: Not reported  
Injuries: No  
Public Exposure: No  
Facility Evacuation: No  
Police at Scene: No  
Firemen at Scene: No  
Contamination of: Not reported  
Receiving Water: Not reported  
Status at Spill: Not reported  
NJ Spill Date: Not reported  
NJ Spill Time: Not reported  
NJ Spill Name: Not reported  
NJ Spill Title: Not reported  
NJ Spill Phone: Not reported  
Other Date: Not reported  
Other Time: Not reported  
Other Name: Not reported  
Other Title: Not reported

Map ID  
Direction  
Distance  
Elevation

MAP FINDINGS

Site

Database(s)

EDR ID Number  
EPA ID Number

(Continued)

S106214800

Other Telephone: Not reported  
Public Evacuation: No  
Assistance Requested: Not reported  
Wind Direction/Speed: Not reported  
Local Municipality Notified: Not reported  
Local Municipality Name: Not reported  
Local Municipality Title: Not reported  
Local Municipality Telephone: Not reported  
Local Municipality Date: Not reported  
Local Municipality Time: Not reported  
Incident Description: Not reported  
Incident Name: Not reported  
Incident Referred To: Not reported  
Incident Region: Not reported  
Incident Telephone: Not reported  
Incident Date: Not reported  
Incident time: Not reported  
Incident ITM: Not reported  
Comments: Not reported  
Date A310 Letter Printed: Not reported  
Date Local Authority Was Notified: Not reported  
Date Updated: Not reported  
Date Report Faxed to Local Authority: Not reported  
Local Authority Notification Date: Not reported  
Rep Receive Date: 07/29/2003  
Reporter Type: Other  
Reporter Name: REDACTED  
Reporter Title: REDACTED  
Reporter Org: REDATED  
Reporter Address: Not reported  
Reporter City,St,Zip: Not reported  
Reporter County: Not reported  
Incident Status: Terminated  
Incident Category Source: Other  
Incident Source Name: NIKI WARD  
Incident Source Address: 11 PATRIOT LANE  
Incident Source Address 2: Not reported  
Incident Source City,St,Zip: Willingboro Twp, NJ 08046  
Incident Source County: Burlington  
DEP Requested: No  
Confidential: Not reported  
Notify Type: Not reported  
Road Closed: No  
Direction: Not reported  
Responsible Party: Not reported  
Responsible Party Name: Not reported  
Responsible Party Contact: Not reported  
Responsible Party Title: Not reported  
Responsible Party Phone: Not reported  
Responsible Party Street: Not reported  
Responsible Party County: Not reported  
Responsible Party City,St,Zip: Not reported  
Memo. Of Understanding: Not reported  
Drill/trng Exercise: Not reported  
Hazardous: Not reported

MAP FINDINGS

Map ID  
Direction  
Distance  
Elevation

Site

Database(s) EDR ID Number  
EPA ID Number

**44**  
**SSE**  
**1/2-1**  
**0.642 mi.**  
**3390 ft.**

**40 PERENNIAL LANE**  
**WILLINGBORO TWP, NJ 08046**

**SHWS S109219603**  
**NJ Release N/A**

**Relative:**  
**Higher**  
**Actual:**  
**48 ft.**

**SHWS:**  
Name: 40 PERENNIAL LANE  
Address: 40 PERENNIAL LN  
City,State,Zip: WILLINGBORO TWP, NJ  
Site ID: 401975  
Status: Closed  
Home Owner: Yes  
PI Number: 502946

Detail As Of April 2012:  
X Coord Site: 379771  
X Coord PI: Not reported  
Y Coord Site: 438858  
Y Coord PI: Not reported

NJ Release:  
Facility Type: Residential  
Facility Phone: Not reported  
Incident Date: 04/28/2008  
Incident Time: Not reported  
Trenton Dispatch Log Number: 271181  
Case Number: 08-04-29-1058-53  
Date Received: 04/29/2008  
Nature of Incident: Not reported  
Operator: Not reported  
Incident Type: Underground Storage Tank  
Incident Location: RESIDENCE  
Location: Not reported  
Other Location: Not reported  
Contact Name: STUART VELTMAN  
Caller Name: Not reported  
Caller Title: Not reported  
Caller Address: Not reported  
Caller City,St,Zip: Not reported  
Caller Telephone: Not reported  
Substance(s): Not reported  
Substance Type: Not reported  
Substance Identity: Not reported  
CAS Number: Not reported  
A310 Letter: Not reported  
TCPA Chemical: Not reported  
Hazrds Material: Not reported  
COMU: Not reported  
Ref. Code: Not reported  
Amt Released: Not reported  
Contained: Not reported  
Release Type: Not reported  
Release VE: Not reported  
Injuries: No  
Public Exposure: No  
Facility Evacuation: No  
Police at Scene: No  
Firemen at Scene: No

Map ID  
Direction  
Distance  
Elevation

MAP FINDINGS

Site

Database(s)

EDR ID Number  
EPA ID Number

(Continued)

S109219603

Contamination of: Not reported  
Receiving Water: Not reported  
Status at Spill: Not reported  
NJ Spill Date: Not reported  
NJ Spill Time: Not reported  
NJ Spill Name: Not reported  
NJ Spill Title: Not reported  
NJ Spill Phone: Not reported  
Other Date: Not reported  
Other Time: Not reported  
Other Name: Not reported  
Other Title: Not reported  
Other Telephone: Not reported  
Public Evacuation: No  
Assistance Requested: Not reported  
Wind Direction/Speed: Not reported  
Local Municipality Notified: Not reported  
Local Municipality Name: Not reported  
Local Municipality Title: Not reported  
Local Municipality Telephone: Not reported  
Local Municipality Date: Not reported  
Local Municipality Time: Not reported  
Incident Description: Not reported  
Incident Name: Not reported  
Incident Referred To: Not reported  
Incident Region: Not reported  
Incident Telephone: Not reported  
Incident Date: Not reported  
Incident time: Not reported  
Incident ITM: Not reported  
Comments: Not reported  
Date A310 Letter Printed: Not reported  
Date Local Authority Was Notified: Not reported  
Date Updated: Not reported  
Date Report Faxed to Local Authority: Not reported  
Local Authority Notification Date: Not reported  
Rep Receive Date: 04/29/2008  
Reporter Type: Other  
Reporter Name: REDACTED  
Reporter Title: REDACTED  
Reporter Org: REDATED  
Reporter Address: Not reported  
Reporter City,St,Zip: Not reported  
Reporter County: Not reported  
Incident Status: Terminated  
Incident Category Source: Other  
Incident Source Name: STEWART VELTMAN  
Incident Source Address: 40 PERENNIAL LANE  
Incident Source Address 2: Not reported  
Incident Source City,St,Zip: Willingboro Twp, NJ 08046  
Incident Source County: Burlington  
DEP Requested: No  
Confidential: Not reported  
Notify Type: Not reported  
Road Closed: No  
Direction: Not reported  
Responsible Party: Not reported



Map ID  
Direction  
Distance  
Elevation

MAP FINDINGS

Site

Database(s)

EDR ID Number  
EPA ID Number

(Continued)

S109219603

Responsible Party Name: Not reported  
Responsible Party Contact: Not reported  
Responsible Party Title: Not reported  
Responsible Party Phone: Not reported  
Responsible Party Street: Not reported  
Responsible Party County: Not reported  
Responsible Party City,St,Zip: Not reported  
Memo. Of Understanding: Not reported  
Drill/trng Exercise: Not reported  
Hazardous: Not reported

K45  
ENE  
1/2-1  
0.711 mi.  
3753 ft.

CAR WASH MANAGEMENT INC  
33 LEVITT PKWY  
WILLINGBORO TWP, NJ 08046

SHWS  
INST CONTROL  
NJ Release  
AIRS

S113923197  
N/A

Site 1 of 2 in cluster K

Relative:  
Higher  
Actual:  
37 ft.

SHWS:  
Name: PARKWAY PETROLEUM  
Address: 33 LEVITT PKWY  
City,State,Zip: WILLINGBORO TWP, NJ  
Site ID: 10506  
Status: Active  
Home Owner: No  
PI Number: 000615

Detail As Of April 2012:

X Coord Site: Not reported  
X Coord PI: Not reported  
Y Coord Site: Not reported  
Y Coord PI: Not reported

NJ INSTITUTIONAL CONTROL:

Facility ID: 10506  
Date Established (SI): 02/06/2015  
Date Closed/Lifted (SI): Not reported  
PI Number: 000615  
PI Name: PARKWAY CITGO  
CEA Description (SI): Benzene  
CEA Case Track #: 659  
CEA Duration: 14.20  
Intermediate Durations: No

Facility ID: 10506  
Date Established (SI): 02/06/2015  
Date Closed/Lifted (SI): Not reported  
PI Number: 000615  
PI Name: PARKWAY CITGO  
CEA Description (SI): Benzene  
CEA Case Track #: 139671  
CEA Duration: 14.20  
Intermediate Durations: No

Facility ID: 10506  
Date Established (SI): 02/06/2015  
Date Closed/Lifted (SI): Not reported  
PI Number: 000615  
PI Name: PARKWAY CITGO

Map ID  
Direction  
Distance  
Elevation

MAP FINDINGS

Site

Database(s)

EDR ID Number  
EPA ID Number

**CAR WASH MANAGEMENT INC (Continued)**

**S113923197**

CEA Description (SI): Benzene  
CEA Case Track #: Not reported  
CEA Duration: 14.20  
Intermediate Durations: No

Facility ID: 10506  
Date Established (SI): 02/06/2015  
Date Closed/Lifted (SI): Not reported  
PI Number: 000615  
PI Name: PARKWAY CITGO  
CEA Description (SI): Methyl tert-butyl ether  
CEA Case Track #: 659  
CEA Duration: 14.20  
Intermediate Durations: No

Facility ID: 10506  
Date Established (SI): 02/06/2015  
Date Closed/Lifted (SI): Not reported  
PI Number: 000615  
PI Name: PARKWAY CITGO  
CEA Description (SI): Methyl tert-butyl ether  
CEA Case Track #: 139671  
CEA Duration: 14.20  
Intermediate Durations: No

Facility ID: 10506  
Date Established (SI): 02/06/2015  
Date Closed/Lifted (SI): Not reported  
PI Number: 000615  
PI Name: PARKWAY CITGO  
CEA Description (SI): Methyl tert-butyl ether  
CEA Case Track #: Not reported  
CEA Duration: 14.20  
Intermediate Durations: No

Facility ID: 10506  
Date Established (SI): 02/06/2015  
Date Closed/Lifted (SI): Not reported  
PI Number: 000615  
PI Name: PARKWAY CITGO  
CEA Description (SI): Tert-butyl alcohol  
CEA Case Track #: 659  
CEA Duration: 14.20  
Intermediate Durations: No

Facility ID: 10506  
Date Established (SI): 02/06/2015  
Date Closed/Lifted (SI): Not reported  
PI Number: 000615  
PI Name: PARKWAY CITGO  
CEA Description (SI): Tert-butyl alcohol  
CEA Case Track #: 139671  
CEA Duration: 14.20  
Intermediate Durations: No

Facility ID: 10506  
Date Established (SI): 02/06/2015

Map ID  
Direction  
Distance  
Elevation

MAP FINDINGS

Site

Database(s)

EDR ID Number  
EPA ID Number

**CAR WASH MANAGEMENT INC (Continued)**

**S113923197**

Date Closed/Lifted (SI): Not reported  
PI Number: 000615  
PI Name: PARKWAY CITGO  
CEA Description (SI): Tert-butyl alcohol  
CEA Case Track #: Not reported  
CEA Duration: 14.20  
Intermediate Durations: No

Facility ID: 10506  
Date Established (SI): 02/06/2015  
Date Closed/Lifted (SI): Not reported  
PI Number: 000615  
PI Name: PARKWAY CITGO  
CEA Description (SI): Toluene  
CEA Case Track #: 659  
CEA Duration: 14.20  
Intermediate Durations: No

Facility ID: 10506  
Date Established (SI): 02/06/2015  
Date Closed/Lifted (SI): Not reported  
PI Number: 000615  
PI Name: PARKWAY CITGO  
CEA Description (SI): Toluene  
CEA Case Track #: 139671  
CEA Duration: 14.20  
Intermediate Durations: No

Facility ID: 10506  
Date Established (SI): 02/06/2015  
Date Closed/Lifted (SI): Not reported  
PI Number: 000615  
PI Name: PARKWAY CITGO  
CEA Description (SI): Toluene  
CEA Case Track #: Not reported  
CEA Duration: 14.20  
Intermediate Durations: No

Facility ID: 10506  
Date Established (SI): 02/06/2015  
Date Closed/Lifted (SI): Not reported  
PI Number: 000615  
PI Name: PARKWAY CITGO  
CEA Description (SI): Xylenes (total)  
CEA Case Track #: 659  
CEA Duration: 14.20  
Intermediate Durations: No

Facility ID: 10506  
Date Established (SI): 02/06/2015  
Date Closed/Lifted (SI): Not reported  
PI Number: 000615  
PI Name: PARKWAY CITGO  
CEA Description (SI): Xylenes (total)  
CEA Case Track #: 139671  
CEA Duration: 14.20  
Intermediate Durations: No

Map ID  
Direction  
Distance  
Elevation

MAP FINDINGS

Site

Database(s)

EDR ID Number  
EPA ID Number

**CAR WASH MANAGEMENT INC (Continued)**

**S113923197**

Facility ID: 10506  
Date Established (SI): 02/06/2015  
Date Closed/Lifted (SI): Not reported  
PI Number: 000615  
PI Name: PARKWAY CITGO  
CEA Description (SI): Xylenes (total)  
CEA Case Track #: Not reported  
CEA Duration: 14.20  
Intermediate Durations: No

**NJ Release:**

Facility Type: Other  
Facility Phone: Not reported  
Incident Date: 07/16/2013  
Incident Time: Not reported  
Trenton Dispatch Log Number: 482713  
Case Number: 13-07-16-1217-13  
Date Received: 07/16/2013  
Nature of Incident: Not reported  
Operator: Not reported  
Incident Type: Soil Contamination  
Incident Location: CITGO GAS STATION  
Location: Not reported  
Other Location: Not reported  
Contact Name: BARRY PLATT  
Caller Name: Not reported  
Caller Title: Not reported  
Caller Address: Not reported  
Caller City,St,Zip: Not reported  
Caller Telephone: Not reported  
Substance(s): Not reported  
Substance Type: Not reported  
Substance Identity: Not reported  
CAS Number: Not reported  
A310 Letter: Not reported  
TCPA Chemical: Not reported  
Hazrds Material: Not reported  
COMU: Not reported  
Ref. Code: Not reported  
Amt Released: Not reported  
Contained: Not reported  
Release Type: Not reported  
Release VE: Not reported  
Injuries: No  
Public Exposure: No  
Facility Evacuation: No  
Police at Scene: No  
Firemen at Scene: No  
Contamination of: Not reported  
Receiving Water: Not reported  
Status at Spill: Not reported  
NJ Spill Date: Not reported  
NJ Spill Time: Not reported  
NJ Spill Name: Not reported  
NJ Spill Title: Not reported  
NJ Spill Phone: Not reported  
Other Date: Not reported

Map ID  
Direction  
Distance  
Elevation

MAP FINDINGS

Site

Database(s)

EDR ID Number  
EPA ID Number

**CAR WASH MANAGEMENT INC (Continued)**

**S113923197**

Other Time:	Not reported
Other Name:	Not reported
Other Title:	Not reported
Other Telephone:	Not reported
Public Evacuation:	No
Assistance Requested:	Not reported
Wind Direction/Speed:	Not reported
Local Municipality Notified:	Not reported
Local Municipality Name:	Not reported
Local Municipality Title:	Not reported
Local Municipality Telephone:	Not reported
Local Municipality Date:	Not reported
Local Municipality Time:	Not reported
Incident Description:	Not reported
Incident Name:	Not reported
Incident Referred To:	Not reported
Incident Region:	Not reported
Incident Telephone:	Not reported
Incident Date:	Not reported
Incident time:	Not reported
Incident ITM:	Not reported
Comments:	Not reported
Date A310 Letter Printed:	Not reported
Date Local Authority Was Notified:	Not reported
Date Updated:	Not reported
Date Report Faxed to Local Authority:	Not reported
Local Authority Notification Date:	Not reported
Rep Receive Date:	07/16/2013
Reporter Type:	Other
Reporter Name:	REDACTED
Reporter Title:	REDACTED
Reporter Org:	REDACTED
Reporter Address:	Not reported
Reporter City,St,Zip:	Not reported
Reporter County:	Not reported
Incident Status:	Continuous
Incident Category Source:	Other
Incident Source Name:	PROPERTY OWNER
Incident Source Address:	33 LEVITT PARKWAY
Incident Source Address 2:	Not reported
Incident Source City,St,Zip:	Willingboro Twp, NJ 08046
Incident Source County:	Burlington
DEP Requested:	No
Confidential:	Not reported
Notify Type:	Not reported
Road Closed:	Not reported
Direction:	Not reported
Responsible Party:	Not reported
Responsible Party Name:	Not reported
Responsible Party Contact:	Not reported
Responsible Party Title:	Not reported
Responsible Party Phone:	Not reported
Responsible Party Street:	Not reported
Responsible Party County:	Not reported
Responsible Party City,St,Zip:	Not reported
Memo. Of Understanding:	Not reported
Drill/trng Exercise:	Not reported

Map ID  
Direction  
Distance  
Elevation

MAP FINDINGS

Site

Database(s)

EDR ID Number  
EPA ID Number

**CAR WASH MANAGEMENT INC (Continued)**

**S113923197**

Hazardous: Not reported

AIRS:

Name: CAR WASH MANAGEMENT  
Address: 33 LEVITT PKWY  
City,State,Zip: WILLINGBORO, NJ 08046  
Emission Year: Not reported  
Facility Number: A4723  
NAICS Code: Not reported  
Pollutant Name: Not reported  
Tons/Year lbs/Year For Taps 1000 Tons/Year For CO2: Not reported  
Tons/Season (5/1-9/30): Not reported  
Lbs/Day Peak Ozone Season (6/1-8/31): Not reported  
Lbs/Day Co-season (12/1-2/31): Not reported  
Permit of Emission: PERMIT  
X Coordinate: 382596  
Y Coordinate: 443404  
Coordinate Units: NJ State Plane (NAD83) - USFEET  
Coordinate Type: GPS  
Active Number: GEN010001  
Active Type Description: (GP-008) Site Remediation for Gasoline Contamination  
Document Status: Expired  
Expiration Date: 10/19/2016  
Active Flag: Y  
NAICS Description: Not reported  
TPY of Fugitive Emissions: Not reported  
TPY of Non-Fugitive Emissions: Not reported  
Ozone Season Non-Fugitives: Not reported  
Ozone Season Fugitive: Not reported  
May Sep Fugitive QTY: Not reported  
May Sep Total QTY: Not reported

Name: CAR WASH MANAGEMENT  
Address: 33 LEVITT PKWY  
City,State,Zip: WILLINGBORO, NJ 08046  
Emission Year: Not reported  
Facility Number: A4723  
NAICS Code: Not reported  
Pollutant Name: Not reported  
Tons/Year lbs/Year For Taps 1000 Tons/Year For CO2: Not reported  
Tons/Season (5/1-9/30): Not reported  
Lbs/Day Peak Ozone Season (6/1-8/31): Not reported  
Lbs/Day Co-season (12/1-2/31): Not reported  
Permit of Emission: PERMIT  
X Coordinate: 382596  
Y Coordinate: 443404  
Coordinate Units: NJ State Plane (NAD83) - USFEET  
Coordinate Type: GPS  
Active Number: GEN070001  
Active Type Description: (GP-004) Gasoline Dispensing  
Document Status: Auto-Killed  
Expiration Date: 01/08/2017  
Active Flag: Y  
NAICS Description: Not reported  
TPY of Fugitive Emissions: Not reported  
TPY of Non-Fugitive Emissions: Not reported  
Ozone Season Non-Fugitives: Not reported

Map ID  
Direction  
Distance  
Elevation

MAP FINDINGS

Site

Database(s)

EDR ID Number  
EPA ID Number

**CAR WASH MANAGEMENT INC (Continued)**

**S113923197**

Ozone Season Fugitive: Not reported  
May Sep Fugitive QTY: Not reported  
May Sep Total QTY: Not reported

Name: CAR WASH MANAGEMENT  
Address: 33 LEVITT PKWY  
City,State,Zip: WILLINGBORO, NJ 08046  
Emission Year: Not reported  
Facility Number: A4723  
NAICS Code: Not reported  
Pollutant Name: Not reported  
Tons/Year lbs/Year For Taps 1000 Tons/Year For CO2: Not reported  
Tons/Season (5/1-9/30): Not reported  
Lbs/Day Peak Ozone Season (6/1-8/31): Not reported  
Lbs/Day Co-season (12/1-2/31): Not reported  
Permit of Emission: PERMIT  
X Coordinate: 382596  
Y Coordinate: 443404  
Coordinate Units: NJ State Plane (NAD83) - USFEET  
Coordinate Type: GPS  
Active Number: PCP960002  
Active Type Description: Construction of New Source  
Document Status: Superseded (Archived)  
Expiration Date: 03/13/2008  
Active Flag: Y  
NAICS Description: Not reported  
TPY of Fugitive Emissions: Not reported  
TPY of Non-Fugitive Emissions: Not reported  
Ozone Season Non-Fugitives: Not reported  
Ozone Season Fugitive: Not reported  
May Sep Fugitive QTY: Not reported  
May Sep Total QTY: Not reported

Name: CAR WASH MANAGEMENT  
Address: 33 LEVITT PKWY  
City,State,Zip: WILLINGBORO, NJ 08046  
Emission Year: Not reported  
Facility Number: A4723  
NAICS Code: Not reported  
Pollutant Name: Not reported  
Tons/Year lbs/Year For Taps 1000 Tons/Year For CO2: Not reported  
Tons/Season (5/1-9/30): Not reported  
Lbs/Day Peak Ozone Season (6/1-8/31): Not reported  
Lbs/Day Co-season (12/1-2/31): Not reported  
Permit of Emission: PERMIT  
X Coordinate: 382596  
Y Coordinate: 443404  
Coordinate Units: NJ State Plane (NAD83) - USFEET  
Coordinate Type: GPS  
Active Number: PCP960001  
Active Type Description: Construction of New Source  
Document Status: Superseded (Archived)  
Expiration Date: 01/17/2007  
Active Flag: Y  
NAICS Description: Not reported  
TPY of Fugitive Emissions: Not reported  
TPY of Non-Fugitive Emissions: Not reported

Map ID  
 Direction  
 Distance  
 Elevation

MAP FINDINGS

Site

Database(s)

EDR ID Number  
 EPA ID Number

**CAR WASH MANAGEMENT INC (Continued)**

**S113923197**

Ozone Season Non-Fugitives:	Not reported
Ozone Season Fugitive:	Not reported
May Sep Fugitive QTY:	Not reported
May Sep Total QTY:	Not reported
Name:	CAR WASH MANAGEMENT
Address:	33 LEVITT PKWY
City,State,Zip:	WILLINGBORO, NJ 08046
Emission Year:	Not reported
Facility Number:	A4723
NAICS Code:	Not reported
Pollutant Name:	Not reported
Tons/Year lbs/Year For Taps 1000 Tons/Year For CO2:	Not reported
Tons/Season (5/1-9/30):	Not reported
Lbs/Day Peak Ozone Season (6/1-8/31):	Not reported
Lbs/Day Co-season (12/1-2/31):	Not reported
Permit of Emission:	PERMIT
X Coordinate:	382596
Y Coordinate:	443404
Coordinate Units:	NJ State Plane (NAD83) - USFEET
Coordinate Type:	GPS
Active Number:	GEN170001
Active Type Description:	(GP-004A) Fuel Dispensing Facility
Document Status:	Approved Temporary
Expiration Date:	03/06/2022
Active Flag:	Y
NAICS Description:	Not reported
TPY of Fugitive Emissions:	Not reported
TPY of Non-Fugitive Emissions:	Not reported
Ozone Season Non-Fugitives:	Not reported
Ozone Season Fugitive:	Not reported
May Sep Fugitive QTY:	Not reported
May Sep Total QTY:	Not reported

**K46**  
**ENE**  
**1/2-1**  
**0.711 mi.**  
**3753 ft.**

**PARKWAY CITGO**  
**33 LEVITT PKWY**  
**WILLINGBORO TWP, NJ**  
**Site 2 of 2 in cluster K**

**SHWS S109292299**  
**N/A**

**Relative:**  
**Higher**  
**Actual:**  
**37 ft.**

SHWS:  
 Name: PARKWAY CITGO  
 Address: 33 LEVITT PKWY  
 City,State,Zip: WILLINGBORO TWP, NJ  
 Site ID: 10506  
 Status: Closed  
 Home Owner: No  
 PI Number: 636634

Detail As Of April 2012:  
 X Coord Site: Not reported  
 X Coord PI: Not reported  
 Y Coord Site: Not reported  
 Y Coord PI: Not reported



MAP FINDINGS

Map ID  
Direction  
Distance  
Elevation

Site

Database(s)

EDR ID Number  
EPA ID Number

**47**  
**SW**  
**1/2-1**  
**0.729 mi.**  
**3847 ft.**

**ENERGY RESOURCES**  
**4222 RT 130**  
**WILLINGBORO TWP, NJ**

**SHWS S111833018**  
**N/A**

**Relative:**  
**Higher**  
**Actual:**  
**40 ft.**

SHWS:  
Name: ENERGY RESOURCES  
Address: 4222 RT 130  
City,State,Zip: WILLINGBORO TWP, NJ  
Site ID: 41730  
Status: Closed  
Home Owner: No  
PI Number: 000646

Detail As Of April 2012:  
X Coord Site: Not reported  
X Coord PI: Not reported  
Y Coord Site: Not reported  
Y Coord PI: Not reported

**48**  
**SW**  
**1/2-1**  
**0.791 mi.**  
**4174 ft.**

**SABIR INC NJ 0052**  
**4212 RT 130**  
**WILLINGBORO TWP, NJ**

**SHWS S123813113**  
**N/A**

**Relative:**  
**Higher**  
**Actual:**  
**40 ft.**

SHWS:  
Name: SABIR INC NJ 0052  
Address: 4212 RT 130  
City,State,Zip: WILLINGBORO TWP, NJ  
Site ID: 10558  
Status: Closed  
Home Owner: No  
PI Number: 008635

Detail As Of April 2012:  
X Coord Site: Not reported  
X Coord PI: Not reported  
Y Coord Site: Not reported  
Y Coord PI: Not reported

**49**  
**SSE**  
**1/2-1**  
**0.813 mi.**  
**4295 ft.**

**67 PENNYPACKER DRIVE**  
**67 PENNYPACKER DR**  
**WILLINGBORO TWP, NJ 08046**

**SHWS S118959443**  
**NJEMS N/A**  
**NJ Release**

**Relative:**  
**Higher**  
**Actual:**  
**39 ft.**

SHWS:  
Name: 67 PENNYPACKER DRIVE  
Address: 67 PENNYPACKER DR  
City,State,Zip: WILLINGBORO TWP, NJ  
Site ID: 590451  
Status: Closed  
Home Owner: Yes  
PI Number: 741661

Detail As Of April 2012:  
X Coord Site: Not reported  
X Coord PI: Not reported

Map ID  
Direction  
Distance  
Elevation

MAP FINDINGS

Site

Database(s)

EDR ID Number  
EPA ID Number

**67 PENNYPACKER DRIVE (Continued)**

**S118959443**

Y Coord Site: Not reported  
Y Coord PI: Not reported

**NJEMS:**

Name: 67 PENNYPACKER DRIVE  
Address: 67 PENNYPACKER DR  
City,State,Zip: WILLINGBORO TWP, NJ 08046  
Site Id: 590451  
Municipality: WILLINGBORO TWP  
Municipality Name From Spatial Overlay: WILLINGBORO TWP  
GNIS Civil Code For Municipality: 882099  
Municipal Code (NJ-1040): 0338  
X Coord: 380379  
Y Coord: 438148  
Coord System: NJ STATE PLANE (NAD83) - USFEET  
Coord Type: Exact Address Match  
Coord Origin: DEP-GIS  
State Standard Numeric Code From Spatial Overlay: 0338  
Unique Feature Number For Municipality From Spatial Overlay: 3400581440  
Eleven Digit Hydrologic Unit Code From Spatial Overlay: 02040202080  
Fourteen Digit Hydrologic Unit Code From Spatial Overlay: 02040202080030  
Watershed Management Area Number From Spatial Overlay: 19  
Watershed Management Area Name From Spatial Overlay: Rancocas  
Water Region Code From Spatial Overlay: 5  
Water Region Name From Spatial Overlay: Lower Delaware  
Sub Watershed Name From Overlay: Mill Creek (Willingboro)  
Watershed Name From Spatial Overlay: Rancocas Creek

**NJ Release:**

Facility Type: Residential  
Facility Phone: Not reported  
Incident Date: 05/20/2016  
Incident Time: Not reported  
Trenton Dispatch Log Number: 601706  
Case Number: 16-05-23-1022-06  
Date Received: 05/23/2016  
Nature of Incident: Not reported  
Operator: Not reported  
Incident Type: Underground Storage Tank  
Incident Location: RESIDENCE  
Location: Not reported  
Other Location: Not reported  
Contact Name: CRAIG BERBERICH  
Caller Name: Not reported  
Caller Title: Not reported  
Caller Address: Not reported  
Caller City,St,Zip: Not reported  
Caller Telephone: Not reported  
Substance(s): Not reported  
Substance Type: Not reported  
Substance Identity: Not reported  
CAS Number: Not reported  
A310 Letter: Not reported  
TCPA Chemical: Not reported  
Hazrds Material: Not reported  
COMU: Not reported

Map ID  
Direction  
Distance  
Elevation

MAP FINDINGS

Site

Database(s)

EDR ID Number  
EPA ID Number

67 PENNYPACKER DRIVE (Continued)

S118959443

Ref. Code:	Not reported
Amt Released:	Not reported
Contained:	Not reported
Release Type:	Not reported
Release VE:	Not reported
Injuries:	No
Public Exposure:	No
Facility Evacuation:	No
Police at Scene:	No
Firemen at Scene:	No
Contamination of:	Not reported
Receiving Water:	Not reported
Status at Spill:	Not reported
NJ Spill Date:	Not reported
NJ Spill Time:	Not reported
NJ Spill Name:	Not reported
NJ Spill Title:	Not reported
NJ Spill Phone:	Not reported
Other Date:	Not reported
Other Time:	Not reported
Other Name:	Not reported
Other Title:	Not reported
Other Telephone:	Not reported
Public Evacuation:	No
Assistance Requested:	Not reported
Wind Direction/Speed:	Not reported
Local Municipality Notified:	Not reported
Local Municipality Name:	Not reported
Local Municipality Title:	Not reported
Local Municipality Telephone:	Not reported
Local Municipality Date:	Not reported
Local Municipality Time:	Not reported
Incident Description:	Not reported
Incident Name:	Not reported
Incident Referred To:	Not reported
Incident Region:	Not reported
Incident Telephone:	Not reported
Incident Date:	Not reported
Incident time:	Not reported
Incident ITM:	Not reported
Comments:	Not reported
Date A310 Letter Printed:	Not reported
Date Local Authority Was Notified:	Not reported
Date Updated:	Not reported
Date Report Faxed to Local Authority:	Not reported
Local Authority Notification Date:	Not reported
Rep Receive Date:	05/23/2016
Reporter Type:	Other
Reporter Name:	REDACTED
Reporter Title:	REDACTED
Reporter Org:	REDACTED
Reporter Address:	Not reported
Reporter City,St,Zip:	Not reported
Reporter County:	Not reported
Incident Status:	Terminated
Incident Category Source:	Other
Incident Source Name:	KELLER WILLIAMS

Map ID  
Direction  
Distance  
Elevation

MAP FINDINGS

Site

Database(s)

EDR ID Number  
EPA ID Number

67 PENNYPACKER DRIVE (Continued)

S118959443

Incident Source Address: 1814 RT 70  
Incident Source Address 2: Not reported  
Incident Source City,St,Zip: Cherry Hill Twp, NJ 08003  
Incident Source County: Camden  
DEP Requested: No  
Confidential: Not reported  
Notify Type: Not reported  
Road Closed: Not reported  
Direction: Not reported  
Responsible Party: Not reported  
Responsible Party Name: Not reported  
Responsible Party Contact: Not reported  
Responsible Party Title: Not reported  
Responsible Party Phone: Not reported  
Responsible Party Street: Not reported  
Responsible Party County: Not reported  
Responsible Party City,St,Zip: Not reported  
Memo. Of Understanding: Not reported  
Drill/trng Exercise: Not reported  
Hazardous: Not reported

50  
SW  
1/2-1  
0.826 mi.  
4360 ft.

GETTY 56987  
4213 RT 130  
EDGEWATER PARK TWP, NJ

SHWS S120662731  
N/A

Relative:  
Higher  
Actual:  
39 ft.

SHWS:  
Name: GETTY 56987  
Address: 4213 RT 130  
City,State,Zip: EDGEWATER PARK TWP, NJ  
Site ID: 10899  
Status: Closed  
Home Owner: No  
PI Number: 010297  
  
Detail As Of April 2012:  
X Coord Site: Not reported  
X Coord PI: Not reported  
Y Coord Site: Not reported  
Y Coord PI: Not reported

51  
WSW  
1/2-1  
0.836 mi.  
4413 ft.

224 PEACH ROAD  
224 PEACH RD  
EDGEWATER PARK TWP, NJ

SHWS S109840365  
NJ Release N/A

Relative:  
Higher  
Actual:  
37 ft.

SHWS:  
Name: 224 PEACH ROAD  
Address: 224 PEACH RD  
City,State,Zip: EDGEWATER PARK TWP, NJ  
Site ID: 400951  
Status: Closed  
Home Owner: Yes  
PI Number: 501731

Map ID  
Direction  
Distance  
Elevation

MAP FINDINGS

Site

Database(s)

EDR ID Number  
EPA ID Number

224 PEACH ROAD (Continued)

S109840365

Detail As Of April 2012:

X Coord Site: Not reported  
X Coord PI: Not reported  
Y Coord Site: Not reported  
Y Coord PI: Not reported

NJ Release:

Facility Type: Residential  
Facility Phone: Not reported  
Incident Date: 04/20/2009  
Incident Time: Not reported  
Trenton Dispatch Log Number: 308324  
Case Number: 09-04-20-1637-27  
Date Received: 04/20/2009  
Nature of Incident: Not reported  
Operator: Not reported  
Incident Type: Underground Storage Tank  
Incident Location: RESIDENCE AT  
Location: Not reported  
Other Location: Not reported  
Contact Name: Not reported  
Caller Name: Not reported  
Caller Title: Not reported  
Caller Address: Not reported  
Caller City,St,Zip: Not reported  
Caller Telephone: Not reported  
Substance(s): Not reported  
Substance Type: Not reported  
Substance Identity: Not reported  
CAS Number: Not reported  
A310 Letter: Not reported  
TCPA Chemical: Not reported  
Hazrds Material: Not reported  
COMU: Not reported  
Ref. Code: Not reported  
Amt Released: Not reported  
Contained: Not reported  
Release Type: Not reported  
Release VE: Not reported  
Injuries: No  
Public Exposure: No  
Facility Evacuation: No  
Police at Scene: No  
Firemen at Scene: No  
Contamination of: Not reported  
Receiving Water: Not reported  
Status at Spill: Not reported  
NJ Spill Date: Not reported  
NJ Spill Time: Not reported  
NJ Spill Name: Not reported  
NJ Spill Title: Not reported  
NJ Spill Phone: Not reported  
Other Date: Not reported  
Other Time: Not reported  
Other Name: Not reported  
Other Title: Not reported

Map ID  
Direction  
Distance  
Elevation

MAP FINDINGS

Site

Database(s)

EDR ID Number  
EPA ID Number

**224 PEACH ROAD (Continued)**

**S109840365**

Other Telephone:	Not reported
Public Evacuation:	No
Assistance Requested:	Not reported
Wind Direction/Speed:	Not reported
Local Municipality Notified:	Not reported
Local Municipality Name:	Not reported
Local Municipality Title:	Not reported
Local Municipality Telephone:	Not reported
Local Municipality Date:	Not reported
Local Municipality Time:	Not reported
Incident Description:	Not reported
Incident Name:	Not reported
Incident Referred To:	Not reported
Incident Region:	Not reported
Incident Telephone:	Not reported
Incident Date:	Not reported
Incident time:	Not reported
Incident ITM:	Not reported
Comments:	Not reported
Date A310 Letter Printed:	Not reported
Date Local Authority Was Notified:	Not reported
Date Updated:	Not reported
Date Report Faxed to Local Authority:	Not reported
Local Authority Notification Date:	Not reported
Rep Receive Date:	04/20/2009
Reporter Type:	Other
Reporter Name:	REDACTED
Reporter Title:	REDACTED
Reporter Org:	REDACTED
Reporter Address:	Not reported
Reporter City,St,Zip:	Not reported
Reporter County:	Not reported
Incident Status:	Terminated
Incident Category Source:	Other
Incident Source Name:	MARY ANN MICHALSKI
Incident Source Address:	224 PEACH RD
Incident Source Address 2:	Not reported
Incident Source City,St,Zip:	Edgewater Park Twp, NJ
Incident Source County:	Burlington
DEP Requested:	No
Confidential:	Not reported
Notify Type:	Not reported
Road Closed:	No
Direction:	Not reported
Responsible Party:	Not reported
Responsible Party Name:	Not reported
Responsible Party Contact:	Not reported
Responsible Party Title:	Not reported
Responsible Party Phone:	Not reported
Responsible Party Street:	Not reported
Responsible Party County:	Not reported
Responsible Party City,St,Zip:	Not reported
Memo. Of Understanding:	Not reported
Drill/trng Exercise:	Not reported
Hazardous:	Not reported

Map ID  
Direction  
Distance  
Elevation

MAP FINDINGS

Site

Database(s) EDR ID Number  
EPA ID Number

52  
NE  
1/2-1  
0.838 mi.  
4426 ft.

4379 RTE 130 S  
EDGEWATER PARK TWP, NJ 08010

SHWS S110081492  
NJ Release N/A

Relative:  
Higher

SHWS:

Actual:  
33 ft.

Name: ROYAL AUTO GROUP  
Address: 4379 RT 130  
City,State,Zip: EDGEWATER PARK TWP, NJ  
Site ID: 401082  
Status: Closed  
Home Owner: No  
PI Number: 501902

Detail As Of April 2012:

X Coord Site: Not reported  
X Coord PI: Not reported  
Y Coord Site: Not reported  
Y Coord PI: Not reported

NJ Release:

Facility Type: Commercial  
Facility Phone: Not reported  
Incident Date: 09/21/2009  
Incident Time: Not reported  
Trenton Dispatch Log Number: 327393  
Case Number: 09-09-21-0949-46  
Date Received: 09/21/2009  
Nature of Incident: Not reported  
Operator: Not reported  
Incident Type: Underground Storage Tank  
Incident Location: FORMER GAS STATION  
Location: Not reported  
Other Location: Not reported  
Contact Name: AHMED  
Caller Name: Not reported  
Caller Title: Not reported  
Caller Address: Not reported  
Caller City,St,Zip: Not reported  
Caller Telephone: Not reported  
Substance(s): Not reported  
Substance Type: Not reported  
Substance Identity: Not reported  
CAS Number: Not reported  
A310 Letter: Not reported  
TCPA Chemical: Not reported  
Hazrds Material: Not reported  
COMU: Not reported  
Ref. Code: Not reported  
Amt Released: Not reported  
Contained: Not reported  
Release Type: Not reported  
Release VE: Not reported  
Injuries: No  
Public Exposure: No  
Facility Evacuation: No  
Police at Scene: No  
Firemen at Scene: No

Map ID  
Direction  
Distance  
Elevation

MAP FINDINGS

Site

Database(s)

EDR ID Number  
EPA ID Number

(Continued)

S110081492

Contamination of:	Not reported
Receiving Water:	Not reported
Status at Spill:	Not reported
NJ Spill Date:	Not reported
NJ Spill Time:	Not reported
NJ Spill Name:	Not reported
NJ Spill Title:	Not reported
NJ Spill Phone:	Not reported
Other Date:	Not reported
Other Time:	Not reported
Other Name:	Not reported
Other Title:	Not reported
Other Telephone:	Not reported
Public Evacuation:	No
Assistance Requested:	Not reported
Wind Direction/Speed:	Not reported
Local Municipality Notified:	Not reported
Local Municipality Name:	Not reported
Local Municipality Title:	Not reported
Local Municipality Telephone:	Not reported
Local Municipality Date:	Not reported
Local Municipality Time:	Not reported
Incident Description:	Not reported
Incident Name:	Not reported
Incident Referred To:	Not reported
Incident Region:	Not reported
Incident Telephone:	Not reported
Incident Date:	Not reported
Incident time:	Not reported
Incident ITM:	Not reported
Comments:	Not reported
Date A310 Letter Printed:	Not reported
Date Local Authority Was Notified:	Not reported
Date Updated:	Not reported
Date Report Faxed to Local Authority:	Not reported
Local Authority Notification Date:	Not reported
Rep Receive Date:	09/21/2009
Reporter Type:	Other
Reporter Name:	REDACTED
Reporter Title:	REDACTED
Reporter Org:	REDACTED
Reporter Address:	Not reported
Reporter City,St,Zip:	Not reported
Reporter County:	Not reported
Incident Status:	Terminated
Incident Category Source:	Other
Incident Source Name:	ROYAL AUTO GROUP
Incident Source Address:	4379 RTE 130 S
Incident Source Address 2:	Not reported
Incident Source City,St,Zip:	Edgewater Park Twp, NJ 08010
Incident Source County:	Burlington
DEP Requested:	No
Confidential:	Not reported
Notify Type:	Not reported
Road Closed:	No
Direction:	Not reported
Responsible Party:	Not reported



Map ID  
Direction  
Distance  
Elevation

MAP FINDINGS

Site

Database(s)

EDR ID Number  
EPA ID Number

(Continued)

S110081492

Responsible Party Name: Not reported  
Responsible Party Contact: Not reported  
Responsible Party Title: Not reported  
Responsible Party Phone: Not reported  
Responsible Party Street: Not reported  
Responsible Party County: Not reported  
Responsible Party City,St,Zip: Not reported  
Memo. Of Understanding: Not reported  
Drill/trng Exercise: Not reported  
Hazardous: Not reported

53  
WNW  
1/2-1  
0.864 mi.  
4564 ft.

1207 MOUNT HOLLY ROAD  
1207 MT HOLLY RD  
EDGEWATER PARK TWP, NJ

SHWS S125372410  
N/A

Relative:  
Lower  
Actual:  
28 ft.

SHWS:  
Name: 1207 MOUNT HOLLY ROAD  
Address: 1207 MT HOLLY RD  
City,State,Zip: EDGEWATER PARK TWP, NJ  
Site ID: 634478  
Status: Closed  
Home Owner: Yes  
PI Number: 814635

Detail As Of April 2012:  
X Coord Site: Not reported  
X Coord PI: Not reported  
Y Coord Site: Not reported  
Y Coord PI: Not reported

54  
SSE  
1/2-1  
0.880 mi.  
4644 ft.

44 PENNYPACKER DRIVE  
44 PENNYPACKER DR  
WILLINGBORO TWP, NJ 08046

SHWS S111261482  
NJEMS N/A  
NJ Release

Relative:  
Lower  
Actual:  
23 ft.

SHWS:  
Name: 44 PENNYPACKER DRIVE  
Address: 44 PENNYPACKER DR  
City,State,Zip: WILLINGBORO TWP, NJ  
Site ID: 453233  
Status: Closed  
Home Owner: Yes  
PI Number: 570132

Detail As Of April 2012:  
X Coord Site: Not reported  
X Coord PI: Not reported  
Y Coord Site: Not reported  
Y Coord PI: Not reported

NJEMS:  
Name: 44 PENNYPACKER DRIVE  
Address: 44 PENNYPACKER DR  
City,State,Zip: WILLINGBORO TWP, NJ 08046

Map ID  
Direction  
Distance  
Elevation

MAP FINDINGS

Site

Database(s)

EDR ID Number  
EPA ID Number

44 PENNYPACKER DRIVE (Continued)

S111261482

Site Id: 453233  
Municipality: WILLINGBORO TWP  
Municipality Name From Spatial Overlay: WILLINGBORO TWP  
GNIS Civil Code For Municipality: 882099  
Municipal Code (NJ-1040): 0338  
X Coord: 380838  
Y Coord: 437939  
Coord System: NJ STATE PLANE (NAD83) - USFEET  
Coord Type: GIS Parcel Centroid  
Coord Orign: DEP-GIS  
State Standard Numeric Code From Spatial Overlay: 0338  
Unique Feature Number For Municipality From Spatial Overlay: 3400581440  
Eleven Digit Hydrologic Unit Code From Spatial Overlay): 02040202080  
Fourteen Digit Hydrologic Unit Code From Spatial Overlay: 02040202080030  
Watershed Management Area Number From Spatial Overlay: 19  
Watershed Management Area Name From Spatial Overlay: Rancocas  
Water Region Code From Spatial Overlay: 5  
Water Region Name From Spatial Overlay: Lower Delaware  
Sub Watershed Name From Overlay: Mill Creek (Willingboro)  
Watershed Name From Spatial Overlay: Rancocas Creek

NJ Release:

Facility Type: Residential  
Facility Phone: Not reported  
Incident Date: 06/07/2011  
Incident Time: Not reported  
Trenton Dispatch Log Number: 389149  
Case Number: 11-06-07-1306-24  
Date Received: 06/07/2011  
Nature of Incident: Not reported  
Operator: Not reported  
Incident Type: Underground Storage Tank  
Incident Location: RESIDENCE  
Location: Not reported  
Other Location: Not reported  
Contact Name: SYLVIA HUNT  
Caller Name: Not reported  
Caller Title: Not reported  
Caller Address: Not reported  
Caller City,St,Zip: Not reported  
Caller Telephone: Not reported  
Substance(s): Not reported  
Substance Type: Not reported  
Substance Identity: Not reported  
CAS Number: Not reported  
A310 Letter: Not reported  
TCPA Chemical: Not reported  
Hazrds Material: Not reported  
COMU: Not reported  
Ref. Code: Not reported  
Amt Released: Not reported  
Contained: Not reported  
Release Type: Not reported  
Release VE: Not reported  
Injuries: No  
Public Exposure: No  
Facility Evacuation: No

Map ID  
Direction  
Distance  
Elevation

MAP FINDINGS

Site

Database(s)

EDR ID Number  
EPA ID Number

44 PENNYPACKER DRIVE (Continued)

S111261482

Police at Scene:	No
Firemen at Scene:	No
Contamination of:	Not reported
Receiving Water:	Not reported
Status at Spill:	Not reported
NJ Spill Date:	Not reported
NJ Spill Time:	Not reported
NJ Spill Name:	Not reported
NJ Spill Title:	Not reported
NJ Spill Phone:	Not reported
Other Date:	Not reported
Other Time:	Not reported
Other Name:	Not reported
Other Title:	Not reported
Other Telephone:	Not reported
Public Evacuation:	No
Assistance Requested:	Not reported
Wind Direction/Speed:	Not reported
Local Municipality Notified:	Not reported
Local Municipality Name:	Not reported
Local Municipality Title:	Not reported
Local Municipality Telephone:	Not reported
Local Municipality Date:	Not reported
Local Municipality Time:	Not reported
Incident Description:	Not reported
Incident Name:	Not reported
Incident Referred To:	Not reported
Incident Region:	Not reported
Incident Telephone:	Not reported
Incident Date:	Not reported
Incident time:	Not reported
Incident ITM:	Not reported
Comments:	Not reported
Date A310 Letter Printed:	Not reported
Date Local Authority Was Notified:	Not reported
Date Updated:	Not reported
Date Report Faxed to Local Authority:	Not reported
Local Authority Notification Date:	Not reported
Rep Receive Date:	06/07/2011
Reporter Type:	Other
Reporter Name:	REDACTED
Reporter Title:	REDACTED
Reporter Org:	REDACTED
Reporter Address:	Not reported
Reporter City,St,Zip:	Not reported
Reporter County:	Not reported
Incident Status:	Terminated
Incident Category Source:	Other
Incident Source Name:	SYLVIA HUNT
Incident Source Address:	44 PENNYPACKER DR
Incident Source Address 2:	Not reported
Incident Source City,St,Zip:	Willingboro Twp, NJ 08046
Incident Source County:	Burlington
DEP Requested:	No
Confidential:	Not reported
Notify Type:	Not reported
Road Closed:	Not reported

Map ID  
Direction  
Distance  
Elevation

MAP FINDINGS

Site

Database(s)

EDR ID Number  
EPA ID Number

44 PENNYPACKER DRIVE (Continued)

S111261482

Direction: Not reported  
Responsible Party: Not reported  
Responsible Party Name: Not reported  
Responsible Party Contact: Not reported  
Responsible Party Title: Not reported  
Responsible Party Phone: Not reported  
Responsible Party Street: Not reported  
Responsible Party County: Not reported  
Responsible Party City,St,Zip: Not reported  
Memo. Of Understanding: Not reported  
Drill/trng Exercise: Not reported  
Hazardous: Not reported

55  
SSE  
1/2-1  
0.898 mi.  
4739 ft.

111 PLUM TREE LANE  
11 PLUMTREE LN  
WILLINGBORO TWP, NJ

SHWS S122981375  
N/A

Relative:  
Higher  
Actual:  
39 ft.

SHWS:  
Name: 111 PLUM TREE LANE  
Address: 11 PLUMTREE LN  
City,State,Zip: WILLINGBORO TWP, NJ  
Site ID: 616865  
Status: Closed  
Home Owner: Yes  
PI Number: 780906

Detail As Of April 2012:  
X Coord Site: Not reported  
X Coord PI: Not reported  
Y Coord Site: Not reported  
Y Coord PI: Not reported

56  
ENE  
1/2-1  
0.903 mi.  
4768 ft.

31 SHETLAND LANE  
31 SHETLAND LN  
WILLINGBORO, NJ 08046

SHWS S110515145  
NJEMS N/A  
NJ Release

Relative:  
Higher  
Actual:  
39 ft.

SHWS:  
Name: 31 SHETLAND LANE  
Address: 31 SHETLAND LN  
City,State,Zip: WILLINGBORO TWP, NJ  
Site ID: 440240  
Status: Closed  
Home Owner: Yes  
PI Number: 553478

Detail As Of April 2012:  
X Coord Site: Not reported  
X Coord PI: Not reported  
Y Coord Site: Not reported  
Y Coord PI: Not reported

NJEMS:  
Name: 31 SHETLAND LANE

Map ID  
Direction  
Distance  
Elevation

MAP FINDINGS

Site

Database(s)

EDR ID Number  
EPA ID Number

**31 SHETLAND LANE (Continued)**

**S110515145**

Address: 31 SHETLAND LN  
City,State,Zip: WILLINGBORO, NJ 08046  
Site Id: 440240  
Municipality: WILLINGBORO TWP  
Municipality Name From Spatial Overlay: WILLINGBORO TWP  
GNIS Civil Code For Municipality: 882099  
Municipal Code (NJ-1040): 0338  
X Coord: 383515  
Y Coord: 443424  
Coord System: NJ STATE PLANE (NAD83) - USFEET  
Coord Type: Exact Address Match  
Coord Orign: DEP-GIS  
State Standard Numeric Code From Spatial Overlay: 0338  
Unique Feature Number For Municipality From Spatial Overlay: 3400581440  
Eleven Digit Hydrologic Unit Code From Spatial Overlay: 02040201110  
Fourteen Digit Hydrologic Unit Code From Spatial Overlay: 02040201110010  
Watershed Management Area Number From Spatial Overlay: 20  
Watershed Management Area Name From Spatial Overlay: Assiscunk, Crosswicks, and Doctors  
Water Region Code From Spatial Overlay: 5  
Water Region Name From Spatial Overlay: Lower Delaware  
Sub Watershed Name From Overlay: LDRV tribs (Beverly to Assiscunk Ck)  
Watershed Name From Spatial Overlay: Burlington/Edgewater Park Delaware tribs

**NJ Release:**

Facility Type: Residential  
Facility Phone: Not reported  
Incident Date: 06/28/2010  
Incident Time: Not reported  
Trenton Dispatch Log Number: 356274  
Case Number: 10-06-28-1019-36  
Date Received: 06/28/2010  
Nature of Incident: Not reported  
Operator: Not reported  
Incident Type: Underground Storage Tank  
Incident Location: RESIDENCE  
Location: Not reported  
Other Location: Not reported  
Contact Name: ROBERT TULL  
Caller Name: Not reported  
Caller Title: Not reported  
Caller Address: Not reported  
Caller City,St,Zip: Not reported  
Caller Telephone: Not reported  
Substance(s): Not reported  
Substance Type: Not reported  
Substance Identity: Not reported  
CAS Number: Not reported  
A310 Letter: Not reported  
TCPA Chemical: Not reported  
Hazrds Material: Not reported  
COMU: Not reported  
Ref. Code: Not reported  
Amt Released: Not reported  
Contained: Not reported  
Release Type: Not reported  
Release VE: Not reported  
Injuries: No

Map ID  
Direction  
Distance  
Elevation

MAP FINDINGS

Site

Database(s)

EDR ID Number  
EPA ID Number

31 SHETLAND LANE (Continued)

S110515145

Public Exposure:	No
Facility Evacuation:	No
Police at Scene:	No
Firemen at Scene:	No
Contamination of:	Not reported
Receiving Water:	Not reported
Status at Spill:	Not reported
NJ Spill Date:	Not reported
NJ Spill Time:	Not reported
NJ Spill Name:	Not reported
NJ Spill Title:	Not reported
NJ Spill Phone:	Not reported
Other Date:	Not reported
Other Time:	Not reported
Other Name:	Not reported
Other Title:	Not reported
Other Telephone:	Not reported
Public Evacuation:	No
Assistance Requested:	Not reported
Wind Direction/Speed:	Not reported
Local Municipality Notified:	Not reported
Local Municipality Name:	Not reported
Local Municipality Title:	Not reported
Local Municipality Telephone:	Not reported
Local Municipality Date:	Not reported
Local Municipality Time:	Not reported
Incident Description:	Not reported
Incident Name:	Not reported
Incident Referred To:	Not reported
Incident Region:	Not reported
Incident Telephone:	Not reported
Incident Date:	Not reported
Incident time:	Not reported
Incident ITM:	Not reported
Comments:	Not reported
Date A310 Letter Printed:	Not reported
Date Local Authority Was Notified:	Not reported
Date Updated:	Not reported
Date Report Faxed to Local Authority:	Not reported
Local Authority Notification Date:	Not reported
Rep Receive Date:	06/28/2010
Reporter Type:	Other
Reporter Name:	REDACTED
Reporter Title:	REDACTED
Reporter Org:	REDACTED
Reporter Address:	Not reported
Reporter City,St,Zip:	Not reported
Reporter County:	Not reported
Incident Status:	Terminated
Incident Category Source:	Other
Incident Source Name:	ROBERT TULL
Incident Source Address:	31 SHETLAND LANE
Incident Source Address 2:	Not reported
Incident Source City,St,Zip:	Willingboro Twp, NJ 08046
Incident Source County:	Burlington
DEP Requested:	No
Confidential:	Not reported

Map ID  
Direction  
Distance  
Elevation

MAP FINDINGS

Site

Database(s)

EDR ID Number  
EPA ID Number

**31 SHETLAND LANE (Continued)**

**S110515145**

Notify Type: Not reported  
Road Closed: Not reported  
Direction: Not reported  
Responsible Party: Not reported  
Responsible Party Name: Not reported  
Responsible Party Contact: Not reported  
Responsible Party Title: Not reported  
Responsible Party Phone: Not reported  
Responsible Party Street: Not reported  
Responsible Party County: Not reported  
Responsible Party City,St,Zip: Not reported  
Memo. Of Understanding: Not reported  
Drill/trng Exercise: Not reported  
Hazardous: Not reported

**57**  
**East**  
**1/2-1**  
**0.904 mi.**  
**4773 ft.**

**60 SHEFFIELD DRIVE**  
**60 SHEFFIELD DR**  
**WILLINGBORO TWP, NJ**

**SHWS S109220346**  
**NJ Release N/A**

**Relative:**  
**Higher**

SHWS:  
Name: 60 SHEFFIELD DRIVE  
Address: 60 SHEFFIELD DR  
City,State,Zip: WILLINGBORO TWP, NJ  
Site ID: 398550  
Status: Closed  
Home Owner: Yes  
PI Number: 498624

**Actual:**  
**38 ft.**

Detail As Of April 2012:  
X Coord Site: Not reported  
X Coord PI: Not reported  
Y Coord Site: Not reported  
Y Coord PI: Not reported

NJ Release:

Facility Type: Residential  
Facility Phone: Not reported  
Incident Date: 05/15/2008  
Incident Time: Not reported  
Trenton Dispatch Log Number: 273001  
Case Number: 08-05-15-1102-54  
Date Received: 05/15/2008  
Nature of Incident: Not reported  
Operator: Not reported  
Incident Type: Underground Storage Tank  
Incident Location: RESID  
Location: Not reported  
Other Location: Not reported  
Contact Name: Not reported  
Caller Name: Not reported  
Caller Title: Not reported  
Caller Address: Not reported  
Caller City,St,Zip: Not reported  
Caller Telephone: Not reported  
Substance(s): Not reported  
Substance Type: Not reported

Map ID  
Direction  
Distance  
Elevation

MAP FINDINGS

Site

Database(s)

EDR ID Number  
EPA ID Number

60 SHEFFIELD DRIVE (Continued)

S109220346

Substance Identity:	Not reported
CAS Number:	Not reported
A310 Letter:	Not reported
TCPA Chemical:	Not reported
Hazrds Material:	Not reported
COMU:	Not reported
Ref. Code:	Not reported
Amt Released:	Not reported
Contained:	Not reported
Release Type:	Not reported
Release VE:	Not reported
Injuries:	No
Public Exposure:	No
Facility Evacuation:	No
Police at Scene:	No
Firemen at Scene:	No
Contamination of:	Not reported
Receiving Water:	Not reported
Status at Spill:	Not reported
NJ Spill Date:	Not reported
NJ Spill Time:	Not reported
NJ Spill Name:	Not reported
NJ Spill Title:	Not reported
NJ Spill Phone:	Not reported
Other Date:	Not reported
Other Time:	Not reported
Other Name:	Not reported
Other Title:	Not reported
Other Telephone:	Not reported
Public Evacuation:	No
Assistance Requested:	Not reported
Wind Direction/Speed:	Not reported
Local Municipality Notified:	Not reported
Local Municipality Name:	Not reported
Local Municipality Title:	Not reported
Local Municipality Telephone:	Not reported
Local Municipality Date:	Not reported
Local Municipality Time:	Not reported
Incident Description:	Not reported
Incident Name:	Not reported
Incident Referred To:	Not reported
Incident Region:	Not reported
Incident Telephone:	Not reported
Incident Date:	Not reported
Incident time:	Not reported
Incident ITM:	Not reported
Comments:	Not reported
Date A310 Letter Printed:	Not reported
Date Local Authority Was Notified:	Not reported
Date Updated:	Not reported
Date Report Faxed to Local Authority:	Not reported
Local Authority Notification Date:	Not reported
Rep Receive Date:	05/15/2008
Reporter Type:	Other
Reporter Name:	REDACTED
Reporter Title:	REDACTED
Reporter Org:	REDACTED



Map ID  
 Direction  
 Distance  
 Elevation

MAP FINDINGS

Site

Database(s)

EDR ID Number  
 EPA ID Number

**60 SHEFFIELD DRIVE (Continued)**

**S109220346**

Reporter Address: Not reported  
 Reporter City,St,Zip: Not reported  
 Reporter County: Not reported  
 Incident Status: Terminated  
 Incident Category Source: Other  
 Incident Source Name: PAMELA STEWART  
 Incident Source Address: 60 SHEFFIELD DR  
 Incident Source Address 2: Not reported  
 Incident Source City,St,Zip: Willingboro Twp, NJ  
 Incident Source County: Burlington  
 DEP Requested: No  
 Confidential: Not reported  
 Notify Type: Not reported  
 Road Closed: No  
 Direction: Not reported  
 Responsible Party: Not reported  
 Responsible Party Name: Not reported  
 Responsible Party Contact: Not reported  
 Responsible Party Title: Not reported  
 Responsible Party Phone: Not reported  
 Responsible Party Street: Not reported  
 Responsible Party County: Not reported  
 Responsible Party City,St,Zip: Not reported  
 Memo. Of Understanding: Not reported  
 Drill/trng Exercise: Not reported  
 Hazardous: Not reported

**58**  
**SSE**  
 1/2-1  
 0.955 mi.  
 5041 ft.

**17 PARSON LANE**  
**17 PARSON LN**  
**WILLINGBORO TWP, NJ 08046**

**SHWS**  
**NJEMS**  
 NJ Release

**S107570529**  
**N/A**

**Relative:**  
**Lower**  
**Actual:**  
**31 ft.**

**SHWS:**  
 Name: 17 PARSON LANE  
 Address: 17 PARSON LN  
 City,State,Zip: WILLINGBORO TWP, NJ  
 Site ID: 220871  
 Status: Closed  
 Home Owner: Yes  
 PI Number: 288391

**Detail As Of April 2012:**  
 X Coord Site: Not reported  
 X Coord PI: Not reported  
 Y Coord Site: Not reported  
 Y Coord PI: Not reported

**NJEMS:**  
 Name: 17 PARSON LANE  
 Address: 17 PARSON LN  
 City,State,Zip: WILLINGBORO TWP, NJ 08046  
 Site Id: 220871  
 Municipality: WILLINGBORO TWP  
 Municipality Name From Spatial Overlay: WILLINGBORO TWP  
 GNIS Civil Code For Municipality: 882099  
 Municipal Code (NJ-1040): 0338  
 X Coord: 380731

Map ID  
Direction  
Distance  
Elevation

MAP FINDINGS

Site

Database(s)

EDR ID Number  
EPA ID Number

17 PARSON LANE (Continued)

S107570529

Y Coord: 437498  
Coord System: NJ STATE PLANE (NAD83) - USFEET  
Coord Type: Approx. Addr. Match  
Coord Orign: DEP-GIS  
State Standard Numeric Code From Spatial Overlay: 0338  
Unique Feature Number For Municipality From Spatial Overlay: 3400581440  
Eleven Digit Hydrologic Unit Code From Spatial Overlay: 02040202080  
Fourteen Digit Hydrologic Unit Code From Spatial Overlay: 02040202080030  
Watershed Management Area Number From Spatial Overlay: 19  
Watershed Management Area Name From Spatial Overlay: Rancocas  
Water Region Code From Spatial Overlay: 5  
Water Region Name From Spatial Overlay: Lower Delaware  
Sub Watershed Name From Overlay: Mill Creek (Willingboro)  
Watershed Name From Spatial Overlay: Rancocas Creek

NJ Release:

Facility Type: Residential  
Facility Phone: Not reported  
Incident Date: 11/23/2005  
Incident Time: Not reported  
Trenton Dispatch Log Number: 168109  
Case Number: 05-11-23-1002-08  
Date Received: 11/23/2005  
Nature of Incident: Not reported  
Operator: Not reported  
Incident Type: Underground Storage Tank  
Incident Location: RESIDENCE AT  
Location: Not reported  
Other Location: Not reported  
Contact Name: Not reported  
Caller Name: Not reported  
Caller Title: Not reported  
Caller Address: Not reported  
Caller City,St,Zip: Not reported  
Caller Telephone: Not reported  
Substance(s): Not reported  
Substance Type: Not reported  
Substance Identity: Not reported  
CAS Number: Not reported  
A310 Letter: Not reported  
TCPA Chemical: Not reported  
Hazrds Material: Not reported  
COMU: Not reported  
Ref. Code: Not reported  
Amt Released: Not reported  
Contained: Not reported  
Release Type: Not reported  
Release VE: Not reported  
Injuries: No  
Public Exposure: No  
Facility Evacuation: No  
Police at Scene: No  
Firemen at Scene: No  
Contamination of: Not reported  
Receiving Water: Not reported  
Status at Spill: Not reported  
NJ Spill Date: Not reported

Map ID  
Direction  
Distance  
Elevation

MAP FINDINGS

Site

Database(s)

EDR ID Number  
EPA ID Number

17 PARSON LANE (Continued)

S107570529

NJ Spill Time:	Not reported
NJ Spill Name:	Not reported
NJ Spill Title:	Not reported
NJ Spill Phone:	Not reported
Other Date:	Not reported
Other Time:	Not reported
Other Name:	Not reported
Other Title:	Not reported
Other Telephone:	Not reported
Public Evacuation:	No
Assistance Requested:	Not reported
Wind Direction/Speed:	Not reported
Local Municipality Notified:	Not reported
Local Municipality Name:	Not reported
Local Municipality Title:	Not reported
Local Municipality Telephone:	Not reported
Local Municipality Date:	Not reported
Local Municipality Time:	Not reported
Incident Description:	Not reported
Incident Name:	Not reported
Incident Referred To:	Not reported
Incident Region:	Not reported
Incident Telephone:	Not reported
Incident Date:	Not reported
Incident time:	Not reported
Incident ITM:	Not reported
Comments:	Not reported
Date A310 Letter Printed:	Not reported
Date Local Authority Was Notified:	Not reported
Date Updated:	Not reported
Date Report Faxed to Local Authority:	Not reported
Local Authority Notification Date:	Not reported
Rep Receive Date:	11/23/2005
Reporter Type:	Other
Reporter Name:	REDACTED
Reporter Title:	REDACTED
Reporter Org:	REDACTED
Reporter Address:	Not reported
Reporter City,St,Zip:	Not reported
Reporter County:	Not reported
Incident Status:	Terminated
Incident Category Source:	Other
Incident Source Name:	RICHARD MERREN
Incident Source Address:	17 PARSON LN
Incident Source Address 2:	Not reported
Incident Source City,St,Zip:	Willingboro Twp, NJ
Incident Source County:	Burlington
DEP Requested:	No
Confidential:	Not reported
Notify Type:	Not reported
Road Closed:	No
Direction:	Not reported
Responsible Party:	Not reported
Responsible Party Name:	Not reported
Responsible Party Contact:	Not reported
Responsible Party Title:	Not reported
Responsible Party Phone:	Not reported

Map ID  
Direction  
Distance  
Elevation

MAP FINDINGS

Site

Database(s)

EDR ID Number  
EPA ID Number

17 PARSON LANE (Continued)

S107570529

Responsible Party Street: Not reported  
Responsible Party County: Not reported  
Responsible Party City,St,Zip: Not reported  
Memo. Of Understanding: Not reported  
Drill/trng Exercise: Not reported  
Hazardous: Not reported

59  
South  
1/2-1  
0.981 mi.  
5181 ft.

103 PAGEANT LANE  
103 PAGEANT LN  
WILLINGBORO TWP, NJ 08046

SHWS 1010480034  
NJEMS N/A  
FINDS

Relative:  
Higher  
Actual:  
42 ft.

SHWS:  
Name: 103 PAGEANT LANE  
Address: 103 PAGEANT LN  
City,State,Zip: WILLINGBORO TWP, NJ  
Site ID: 72145  
Status: Closed  
Home Owner: No  
PI Number: G000023265

Detail As Of April 2012:

X Coord Site: Not reported  
X Coord PI: Not reported  
Y Coord Site: Not reported  
Y Coord PI: Not reported

NJEMS:

Name: 103 PAGEANT LANE  
Address: 103 PAGEANT LN  
City,State,Zip: WILLINGBORO TWP, NJ 08046  
Site Id: 72145  
Municipality: WILLINGBORO TWP  
Municipality Name From Spatial Overlay: WILLINGBORO TWP  
GNIS Civil Code For Municipality: 882099  
Municipal Code (NJ-1040): 0338  
X Coord: 378648  
Y Coord: 436901  
Coord System: NJ STATE PLANE (NAD83) - USFEET  
Coord Type: Exact Address Match  
Coord Origin: DEP-GIS  
State Standard Numeric Code From Spatial Overlay: 0338  
Unique Feature Number For Municipality From Spatial Overlay: 3400581440  
Eleven Digit Hydrologic Unit Code From Spatial Overlay: 02040202080  
Fourteen Digit Hydrologic Unit Code From Spatial Overlay: 02040202080030  
Watershed Management Area Number From Spatial Overlay: 19  
Watershed Management Area Name From Spatial Overlay: Rancocas  
Water Region Code From Spatial Overlay: 5  
Water Region Name From Spatial Overlay: Lower Delaware  
Sub Watershed Name From Overlay: Mill Creek (Willingboro)  
Watershed Name From Spatial Overlay: Rancocas Creek

FINDS:

Registry ID: 110032023405

Map ID  
 Direction  
 Distance  
 Elevation

MAP FINDINGS

Site

Database(s)

EDR ID Number  
 EPA ID Number

**103 PAGEANT LANE (Continued)**

**1010480034**

Environmental Interest/Information System  
 NJ-NJEMS (New Jersey - New Jersey Environmental Management System).  
 The Department of Environmental Protection (NJDEP) manages large  
 databases of environmental information in this integrated system.

[Click this hyperlink](#) while viewing on your computer to access  
 additional FINDS: detail in the EDR Site Report.

**60**  
**ESE**  
**1/2-1**  
**0.982 mi.**  
**5185 ft.**

**59 BARTLETT LANE**  
**59 BARTLETT LN**  
**WILLINGBORO TWP, NJ**

**SHWS S121976435**  
**N/A**

**Relative:**  
**Higher**  
**Actual:**  
**39 ft.**

SHWS:  
 Name: 59 BARTLETT LANE  
 Address: 59 BARTLETT LN  
 City,State,Zip: WILLINGBORO TWP, NJ  
 Site ID: 613270  
 Status: Closed  
 Home Owner: Yes  
 PI Number: 775074

Detail As Of April 2012:  
 X Coord Site: Not reported  
 X Coord PI: Not reported  
 Y Coord Site: Not reported  
 Y Coord PI: Not reported

**61**  
**South**  
**1/2-1**  
**0.998 mi.**  
**5271 ft.**

**115 PAGEANT LANE**  
**115 PAGEANT LN**  
**WILLINGBORO TWP, NJ 08046**

**SHWS S107915415**  
**HIST HWS N/A**

**Relative:**  
**Higher**  
**Actual:**  
**42 ft.**

SHWS:  
 Name: 115 PAGEANT LANE  
 Address: 115 PAGEANT LN  
 City,State,Zip: WILLINGBORO TWP, NJ  
 Site ID: 198410  
 Status: Closed  
 Home Owner: Yes  
 PI Number: 261147

Detail As Of April 2012:  
 X Coord Site: Not reported  
 X Coord PI: Not reported  
 Y Coord Site: Not reported  
 Y Coord PI: Not reported

HIST SHWS:  
**Case Status: Active**  
 Status Date: 9/6/2005  
 Case ID: 261147  
 Contact: Bureau of Field Operations - Southern  
 Sub Section Label: A: Sites with On-Site Sources of Contamination

Map ID  
Direction  
Distance  
Elevation

MAP FINDINGS

Site

Database(s)

EDR ID Number  
EPA ID Number

**115 PAGEANT LANE (Continued)**

**S107915415**

Site Municipality: 0338  
Remedial Level Code: C1  
Classification exception area dt: None  
Classification exception area dt: Not reported  
Deed Notice Status: None  
Deed Notice Date: Not reported  
Engineering Control Status: None  
Engineering Control Date: Not reported  
National Priorities List Status: Not reported  
National Priorities List Date: Not reported  
X Coordinate: Not reported  
Y Coordinate: Not reported  
Coordinate System: Not reported

Count: 4 records.

ORPHAN SUMMARY

City	EDR ID	Site Name	Site Address	Zip	Database(s)
EDGEWATER PARK TWP	S109213222		ROUTE 130 SOUTH	08010	NJ Release
EDGEWATER PARK TWP	S118130467		ROUTE 130	08010	NJ Release
OLDMANS TWP	S109217305		ROUTE 130	08046	NJ Release
WEST DEPTFORD TWP	S110519937		US ROUTE 130	08046	NJ Release

# GOVERNMENT RECORDS SEARCHED / DATA CURRENCY TRACKING

To maintain currency of the following federal and state databases, EDR contacts the appropriate governmental agency on a monthly or quarterly basis, as required.

**Number of Days to Update:** Provides confirmation that EDR is reporting records that have been updated within 90 days from the date the government agency made the information available to the public.

## **STANDARD ENVIRONMENTAL RECORDS**

### ***Federal NPL site list***

#### **NPL: National Priority List**

National Priorities List (Superfund). The NPL is a subset of CERCLIS and identifies over 1,200 sites for priority cleanup under the Superfund Program. NPL sites may encompass relatively large areas. As such, EDR provides polygon coverage for over 1,000 NPL site boundaries produced by EPA's Environmental Photographic Interpretation Center (EPIC) and regional EPA offices.

Date of Government Version: 10/25/2019	Source: EPA
Date Data Arrived at EDR: 11/07/2019	Telephone: N/A
Date Made Active in Reports: 11/20/2019	Last EDR Contact: 01/03/2020
Number of Days to Update: 13	Next Scheduled EDR Contact: 04/13/2020
	Data Release Frequency: Quarterly

#### **NPL Site Boundaries**

##### **Sources:**

EPA's Environmental Photographic Interpretation Center (EPIC)  
Telephone: 202-564-7333

EPA Region 1  
Telephone 617-918-1143

EPA Region 6  
Telephone: 214-655-6659

EPA Region 3  
Telephone 215-814-5418

EPA Region 7  
Telephone: 913-551-7247

EPA Region 4  
Telephone 404-562-8033

EPA Region 8  
Telephone: 303-312-6774

EPA Region 5  
Telephone 312-886-6686

EPA Region 9  
Telephone: 415-947-4246

EPA Region 10  
Telephone 206-553-8665

#### **Proposed NPL: Proposed National Priority List Sites**

A site that has been proposed for listing on the National Priorities List through the issuance of a proposed rule in the Federal Register. EPA then accepts public comments on the site, responds to the comments, and places on the NPL those sites that continue to meet the requirements for listing.

Date of Government Version: 10/25/2019	Source: EPA
Date Data Arrived at EDR: 11/07/2019	Telephone: N/A
Date Made Active in Reports: 11/20/2019	Last EDR Contact: 01/03/2020
Number of Days to Update: 13	Next Scheduled EDR Contact: 04/13/2020
	Data Release Frequency: Quarterly

#### **NPL LIENS: Federal Superfund Liens**

Federal Superfund Liens. Under the authority granted the USEPA by CERCLA of 1980, the USEPA has the authority to file liens against real property in order to recover remedial action expenditures or when the property owner received notification of potential liability. USEPA compiles a listing of filed notices of Superfund Liens.



# GOVERNMENT RECORDS SEARCHED / DATA CURRENCY TRACKING

Date of Government Version: 10/15/1991  
Date Data Arrived at EDR: 02/02/1994  
Date Made Active in Reports: 03/30/1994  
Number of Days to Update: 56

Source: EPA  
Telephone: 202-564-4267  
Last EDR Contact: 08/15/2011  
Next Scheduled EDR Contact: 11/28/2011  
Data Release Frequency: No Update Planned

## ***Federal Delisted NPL site list***

Delisted NPL: National Priority List Deletions

The National Oil and Hazardous Substances Pollution Contingency Plan (NCP) establishes the criteria that the EPA uses to delete sites from the NPL. In accordance with 40 CFR 300.425.(e), sites may be deleted from the NPL where no further response is appropriate.

Date of Government Version: 10/25/2019  
Date Data Arrived at EDR: 11/07/2019  
Date Made Active in Reports: 11/20/2019  
Number of Days to Update: 13

Source: EPA  
Telephone: N/A  
Last EDR Contact: 01/03/2020  
Next Scheduled EDR Contact: 04/13/2020  
Data Release Frequency: Quarterly

## ***Federal CERCLIS list***

FEDERAL FACILITY: Federal Facility Site Information listing

A listing of National Priority List (NPL) and Base Realignment and Closure (BRAC) sites found in the Comprehensive Environmental Response, Compensation and Liability Information System (CERCLIS) Database where EPA Federal Facilities Restoration and Reuse Office is involved in cleanup activities.

Date of Government Version: 04/03/2019  
Date Data Arrived at EDR: 04/05/2019  
Date Made Active in Reports: 05/14/2019  
Number of Days to Update: 39

Source: Environmental Protection Agency  
Telephone: 703-603-8704  
Last EDR Contact: 04/05/2019  
Next Scheduled EDR Contact: 04/13/2020  
Data Release Frequency: Varies

SEMS: Superfund Enterprise Management System

SEMS (Superfund Enterprise Management System) tracks hazardous waste sites, potentially hazardous waste sites, and remedial activities performed in support of EPA's Superfund Program across the United States. The list was formerly known as CERCLIS, renamed to SEMS by the EPA in 2015. The list contains data on potentially hazardous waste sites that have been reported to the USEPA by states, municipalities, private companies and private persons, pursuant to Section 103 of the Comprehensive Environmental Response, Compensation, and Liability Act (CERCLA). This dataset also contains sites which are either proposed to or on the National Priorities List (NPL) and the sites which are in the screening and assessment phase for possible inclusion on the NPL.

Date of Government Version: 10/25/2019  
Date Data Arrived at EDR: 11/07/2019  
Date Made Active in Reports: 11/21/2019  
Number of Days to Update: 14

Source: EPA  
Telephone: 800-424-9346  
Last EDR Contact: 01/03/2020  
Next Scheduled EDR Contact: 01/27/2020  
Data Release Frequency: Quarterly

## ***Federal CERCLIS NFRAP site list***

SEMS-ARCHIVE: Superfund Enterprise Management System Archive

# GOVERNMENT RECORDS SEARCHED / DATA CURRENCY TRACKING

SEMS-ARCHIVE (Superfund Enterprise Management System Archive) tracks sites that have no further interest under the Federal Superfund Program based on available information. The list was formerly known as the CERCLIS-NFRAP, renamed to SEMS ARCHIVE by the EPA in 2015. EPA may perform a minimal level of assessment work at a site while it is archived if site conditions change and/or new information becomes available. Archived sites have been removed and archived from the inventory of SEMS sites. Archived status indicates that, to the best of EPA's knowledge, assessment at a site has been completed and that EPA has determined no further steps will be taken to list the site on the National Priorities List (NPL), unless information indicates this decision was not appropriate or other considerations require a recommendation for listing at a later time. The decision does not necessarily mean that there is no hazard associated with a given site; it only means that, based upon available information, the location is not judged to be potential NPL site.

Date of Government Version: 10/25/2019	Source: EPA
Date Data Arrived at EDR: 11/07/2019	Telephone: 800-424-9346
Date Made Active in Reports: 11/21/2019	Last EDR Contact: 01/03/2020
Number of Days to Update: 14	Next Scheduled EDR Contact: 01/27/2020
	Data Release Frequency: Quarterly

## ***Federal RCRA CORRACTS facilities list***

CORRACTS: Corrective Action Report

CORRACTS identifies hazardous waste handlers with RCRA corrective action activity.

Date of Government Version: 12/16/2019	Source: EPA
Date Data Arrived at EDR: 12/16/2019	Telephone: 800-424-9346
Date Made Active in Reports: 12/20/2019	Last EDR Contact: 12/16/2019
Number of Days to Update: 4	Next Scheduled EDR Contact: 04/06/2020
	Data Release Frequency: Quarterly

## ***Federal RCRA non-CORRACTS TSD facilities list***

RCRA-TSDF: RCRA - Treatment, Storage and Disposal

RCRAInfo is EPA's comprehensive information system, providing access to data supporting the Resource Conservation and Recovery Act (RCRA) of 1976 and the Hazardous and Solid Waste Amendments (HSWA) of 1984. The database includes selective information on sites which generate, transport, store, treat and/or dispose of hazardous waste as defined by the Resource Conservation and Recovery Act (RCRA). Transporters are individuals or entities that move hazardous waste from the generator offsite to a facility that can recycle, treat, store, or dispose of the waste. TSDFs treat, store, or dispose of the waste.

Date of Government Version: 12/16/2019	Source: Environmental Protection Agency
Date Data Arrived at EDR: 12/16/2019	Telephone: (212) 637-3660
Date Made Active in Reports: 12/20/2019	Last EDR Contact: 12/16/2019
Number of Days to Update: 4	Next Scheduled EDR Contact: 04/06/2020
	Data Release Frequency: Quarterly

## ***Federal RCRA generators list***

RCRA-LQG: RCRA - Large Quantity Generators

RCRAInfo is EPA's comprehensive information system, providing access to data supporting the Resource Conservation and Recovery Act (RCRA) of 1976 and the Hazardous and Solid Waste Amendments (HSWA) of 1984. The database includes selective information on sites which generate, transport, store, treat and/or dispose of hazardous waste as defined by the Resource Conservation and Recovery Act (RCRA). Large quantity generators (LQGs) generate over 1,000 kilograms (kg) of hazardous waste, or over 1 kg of acutely hazardous waste per month.

Date of Government Version: 12/16/2019	Source: Environmental Protection Agency
Date Data Arrived at EDR: 12/16/2019	Telephone: (212) 637-3660
Date Made Active in Reports: 12/20/2019	Last EDR Contact: 12/16/2019
Number of Days to Update: 4	Next Scheduled EDR Contact: 04/06/2020
	Data Release Frequency: Quarterly

# GOVERNMENT RECORDS SEARCHED / DATA CURRENCY TRACKING

## RCRA-SQG: RCRA - Small Quantity Generators

RCRAInfo is EPA's comprehensive information system, providing access to data supporting the Resource Conservation and Recovery Act (RCRA) of 1976 and the Hazardous and Solid Waste Amendments (HSWA) of 1984. The database includes selective information on sites which generate, transport, store, treat and/or dispose of hazardous waste as defined by the Resource Conservation and Recovery Act (RCRA). Small quantity generators (SQGs) generate between 100 kg and 1,000 kg of hazardous waste per month.

Date of Government Version: 12/16/2019	Source: Environmental Protection Agency
Date Data Arrived at EDR: 12/16/2019	Telephone: (212) 637-3660
Date Made Active in Reports: 12/20/2019	Last EDR Contact: 12/16/2019
Number of Days to Update: 4	Next Scheduled EDR Contact: 04/06/2020
	Data Release Frequency: Quarterly

## RCRA-VSQG: RCRA - Very Small Quantity Generators (Formerly Conditionally Exempt Small Quantity Generators)

RCRAInfo is EPA's comprehensive information system, providing access to data supporting the Resource Conservation and Recovery Act (RCRA) of 1976 and the Hazardous and Solid Waste Amendments (HSWA) of 1984. The database includes selective information on sites which generate, transport, store, treat and/or dispose of hazardous waste as defined by the Resource Conservation and Recovery Act (RCRA). Very small quantity generators (VSQGs) generate less than 100 kg of hazardous waste, or less than 1 kg of acutely hazardous waste per month.

Date of Government Version: 12/16/2019	Source: Environmental Protection Agency
Date Data Arrived at EDR: 12/16/2019	Telephone: (212) 637-3660
Date Made Active in Reports: 12/20/2019	Last EDR Contact: 12/16/2019
Number of Days to Update: 4	Next Scheduled EDR Contact: 04/06/2020
	Data Release Frequency: Quarterly

## ***Federal institutional controls / engineering controls registries***

### LUCIS: Land Use Control Information System

LUCIS contains records of land use control information pertaining to the former Navy Base Realignment and Closure properties.

Date of Government Version: 08/13/2019	Source: Department of the Navy
Date Data Arrived at EDR: 08/20/2019	Telephone: 843-820-7326
Date Made Active in Reports: 08/26/2019	Last EDR Contact: 11/07/2019
Number of Days to Update: 6	Next Scheduled EDR Contact: 02/24/2020
	Data Release Frequency: Varies

### US ENG CONTROLS: Engineering Controls Sites List

A listing of sites with engineering controls in place. Engineering controls include various forms of caps, building foundations, liners, and treatment methods to create pathway elimination for regulated substances to enter environmental media or effect human health.

Date of Government Version: 08/19/2019	Source: Environmental Protection Agency
Date Data Arrived at EDR: 08/20/2019	Telephone: 703-603-0695
Date Made Active in Reports: 08/26/2019	Last EDR Contact: 11/22/2019
Number of Days to Update: 6	Next Scheduled EDR Contact: 03/09/2020
	Data Release Frequency: Varies

### US INST CONTROL: Sites with Institutional Controls

A listing of sites with institutional controls in place. Institutional controls include administrative measures, such as groundwater use restrictions, construction restrictions, property use restrictions, and post remediation care requirements intended to prevent exposure to contaminants remaining on site. Deed restrictions are generally required as part of the institutional controls.

Date of Government Version: 08/19/2019	Source: Environmental Protection Agency
Date Data Arrived at EDR: 08/20/2019	Telephone: 703-603-0695
Date Made Active in Reports: 08/26/2019	Last EDR Contact: 11/22/2019
Number of Days to Update: 6	Next Scheduled EDR Contact: 03/09/2020
	Data Release Frequency: Varies

# GOVERNMENT RECORDS SEARCHED / DATA CURRENCY TRACKING

## ***Federal ERNS list***

### **ERNS: Emergency Response Notification System**

Emergency Response Notification System. ERNS records and stores information on reported releases of oil and hazardous substances.

Date of Government Version: 09/09/2019  
Date Data Arrived at EDR: 09/09/2019  
Date Made Active in Reports: 09/23/2019  
Number of Days to Update: 14

Source: National Response Center, United States Coast Guard  
Telephone: 202-267-2180  
Last EDR Contact: 12/19/2019  
Next Scheduled EDR Contact: 04/06/2020  
Data Release Frequency: Quarterly

## ***State- and tribal - equivalent CERCLIS***

### **SHWS: Known Contaminated Sites in New Jersey**

The Known Contaminated Sites in New Jersey includes sites under the purview of the Site Remediation Program which have contamination present at levels greater than the applicable cleanup criteria for soil and/or groundwater standards. The sites appearing in Known Contaminated Sites in New Jersey are classified as either active, where the site is assigned to a specific remedial program area, or pending, where the site is awaiting assignment to a specific remedial program area. Sites where no further action (NFA) designation has been given are not included in this report unless there are other areas of identified contamination which have not been remediated. This report includes sites being remediated under all of the various regulatory programs administered by the Site Remediation Program such as: Federal Superfund Program, Federal Resource Conservation and Recovery Act (RCRA), New Jersey's Industrial Site Recovery Act (ISRA), New Jersey's Underground Storage of Hazardous Substances Act, New Jersey's Spill Compensation and Control Act, New Jersey's Solid Waste Management Act, New Jersey's Water Pollution Control Act.

Date of Government Version: 09/18/2019  
Date Data Arrived at EDR: 09/18/2019  
Date Made Active in Reports: 11/20/2019  
Number of Days to Update: 63

Source: New Jersey Department of Environmental Protection  
Telephone: 609-292-8761  
Last EDR Contact: 11/14/2019  
Next Scheduled EDR Contact: 03/02/2020  
Data Release Frequency: Varies

### **HWS RE-EVAL: Site Re-Evaluation Report**

The locations were removed from the Known Contaminated Sites list for a variety of reasons. Some of the sites were taken off the list because they were inactive, some were not assigned a case worker and some were no longer contaminated. Inspectors from the DEP are now undertaking a full re-evaluation of each of the locations statewide. That includes visual and environmental tests to see whether contamination still exists.

Date of Government Version: 09/20/2007  
Date Data Arrived at EDR: 10/12/2007  
Date Made Active in Reports: 12/03/2007  
Number of Days to Update: 52

Source: Department of Environmental Protection  
Telephone: 609-984-3081  
Last EDR Contact: 11/18/2019  
Next Scheduled EDR Contact: 03/02/2020  
Data Release Frequency: No Update Planned

### **HIST HWS: Known Contaminated Sites Listing**

The Known Contaminated Sites in New Jersey report is a municipal listing of sites where contamination of soil and/or ground water is confirmed at levels greater than the applicable cleanup criteria or standards. Remedial activities are underway or required at the sites with an on-site source(s) of contamination and at locations where the source(s) of contamination is unknown. Sites with completed remedial work that require engineering and/or institutional controls have reporting measures in place to ensure the effectiveness of past actions, and some include maintenance and/or monitoring

Date of Government Version: 05/09/2008  
Date Data Arrived at EDR: 11/14/2008  
Date Made Active in Reports: 11/26/2008  
Number of Days to Update: 12

Source: Department of Environmental Protection  
Telephone: 209-292-2943  
Last EDR Contact: 03/16/2009  
Next Scheduled EDR Contact: 06/15/2009  
Data Release Frequency: No Update Planned

## ***State and tribal landfill and/or solid waste disposal site lists***

# GOVERNMENT RECORDS SEARCHED / DATA CURRENCY TRACKING

## SWF/LF: Solid Waste Facility Directory

Solid Waste Facilities/Landfill Sites. SWF/LF type records typically contain an inventory of solid waste disposal facilities or landfills in a particular state. Depending on the state, these may be active or inactive facilities or open dumps that failed to meet RCRA Subtitle D Section 4004 criteria for solid waste landfills or disposal sites.

Date of Government Version: 06/01/2019  
Date Data Arrived at EDR: 07/31/2019  
Date Made Active in Reports: 10/04/2019  
Number of Days to Update: 65

Source: Department of Environmental Protection  
Telephone: 609-984-6741  
Last EDR Contact: 11/22/2019  
Next Scheduled EDR Contact: 02/10/2020  
Data Release Frequency: Annually

## State and tribal leaking storage tank lists

### LUST: UST Active Remediation Sites Listing

A listing of regulated Underground Storage Tanks that have a cleanup underway.

Date of Government Version: 11/18/2019  
Date Data Arrived at EDR: 11/19/2019  
Date Made Active in Reports: 01/09/2020  
Number of Days to Update: 51

Source: New Jersey Department of Environmental Protection  
Telephone: 609-292-8761  
Last EDR Contact: 11/19/2019  
Next Scheduled EDR Contact: 03/02/2020  
Data Release Frequency: Varies

### INDIAN LUST R4: Leaking Underground Storage Tanks on Indian Land

LUSTs on Indian land in Florida, Mississippi and North Carolina.

Date of Government Version: 04/12/2019  
Date Data Arrived at EDR: 07/29/2019  
Date Made Active in Reports: 10/17/2019  
Number of Days to Update: 80

Source: EPA Region 4  
Telephone: 404-562-8677  
Last EDR Contact: 12/03/2019  
Next Scheduled EDR Contact: 02/03/2020  
Data Release Frequency: Varies

### INDIAN LUST R9: Leaking Underground Storage Tanks on Indian Land

LUSTs on Indian land in Arizona, California, New Mexico and Nevada

Date of Government Version: 04/08/2019  
Date Data Arrived at EDR: 07/29/2019  
Date Made Active in Reports: 10/17/2019  
Number of Days to Update: 80

Source: Environmental Protection Agency  
Telephone: 415-972-3372  
Last EDR Contact: 12/04/2019  
Next Scheduled EDR Contact: 02/03/2020  
Data Release Frequency: Varies

### INDIAN LUST R6: Leaking Underground Storage Tanks on Indian Land

LUSTs on Indian land in New Mexico and Oklahoma.

Date of Government Version: 05/01/2019  
Date Data Arrived at EDR: 07/29/2019  
Date Made Active in Reports: 10/17/2019  
Number of Days to Update: 80

Source: EPA Region 6  
Telephone: 214-665-6597  
Last EDR Contact: 10/25/2019  
Next Scheduled EDR Contact: 02/03/2020  
Data Release Frequency: Varies

### INDIAN LUST R10: Leaking Underground Storage Tanks on Indian Land

LUSTs on Indian land in Alaska, Idaho, Oregon and Washington.

Date of Government Version: 04/16/2019  
Date Data Arrived at EDR: 07/29/2019  
Date Made Active in Reports: 10/17/2019  
Number of Days to Update: 80

Source: EPA Region 10  
Telephone: 206-553-2857  
Last EDR Contact: 12/04/2019  
Next Scheduled EDR Contact: 02/03/2020  
Data Release Frequency: Varies

# GOVERNMENT RECORDS SEARCHED / DATA CURRENCY TRACKING

## INDIAN LUST R8: Leaking Underground Storage Tanks on Indian Land

LUSTs on Indian land in Colorado, Montana, North Dakota, South Dakota, Utah and Wyoming.

Date of Government Version: 05/02/2019	Source: EPA Region 8
Date Data Arrived at EDR: 10/22/2019	Telephone: 303-312-6271
Date Made Active in Reports: 11/11/2019	Last EDR Contact: 12/04/2019
Number of Days to Update: 20	Next Scheduled EDR Contact: 02/03/2020
	Data Release Frequency: Varies

## INDIAN LUST R1: Leaking Underground Storage Tanks on Indian Land

A listing of leaking underground storage tank locations on Indian Land.

Date of Government Version: 04/11/2019	Source: EPA Region 1
Date Data Arrived at EDR: 07/29/2019	Telephone: 617-918-1313
Date Made Active in Reports: 10/17/2019	Last EDR Contact: 12/04/2019
Number of Days to Update: 80	Next Scheduled EDR Contact: 02/03/2020
	Data Release Frequency: Varies

## INDIAN LUST R5: Leaking Underground Storage Tanks on Indian Land

Leaking underground storage tanks located on Indian Land in Michigan, Minnesota and Wisconsin.

Date of Government Version: 04/08/2019	Source: EPA, Region 5
Date Data Arrived at EDR: 07/30/2019	Telephone: 312-886-7439
Date Made Active in Reports: 10/17/2019	Last EDR Contact: 12/04/2019
Number of Days to Update: 79	Next Scheduled EDR Contact: 02/03/2020
	Data Release Frequency: Varies

## INDIAN LUST R7: Leaking Underground Storage Tanks on Indian Land

LUSTs on Indian land in Iowa, Kansas, and Nebraska

Date of Government Version: 07/02/2019	Source: EPA Region 7
Date Data Arrived at EDR: 10/16/2019	Telephone: 913-551-7003
Date Made Active in Reports: 10/24/2019	Last EDR Contact: 12/16/2020
Number of Days to Update: 8	Next Scheduled EDR Contact: 02/03/2020
	Data Release Frequency: Varies

## HIST LUST: Historical Leaking USTs

This listing is no longer updated or maintained by the DEP.

Date of Government Version: 09/17/2002	Source: Department of Environment Protection
Date Data Arrived at EDR: 01/27/2006	Telephone: 609-292-8761
Date Made Active in Reports: 02/08/2006	Last EDR Contact: 12/17/2007
Number of Days to Update: 12	Next Scheduled EDR Contact: 03/17/2008
	Data Release Frequency: No Update Planned

### **State and tribal registered storage tank lists**

## FEMA UST: Underground Storage Tank Listing

A listing of all FEMA owned underground storage tanks.

Date of Government Version: 08/27/2019	Source: FEMA
Date Data Arrived at EDR: 08/28/2019	Telephone: 202-646-5797
Date Made Active in Reports: 11/11/2019	Last EDR Contact: 01/07/2020
Number of Days to Update: 75	Next Scheduled EDR Contact: 04/20/2020
	Data Release Frequency: Varies

## UST: Underground Storage Tank Data

Registered Underground Storage Tanks. UST's are regulated under Subtitle I of the Resource Conservation and Recovery Act (RCRA) and must be registered with the state department responsible for administering the UST program. Available information varies by state program.

# GOVERNMENT RECORDS SEARCHED / DATA CURRENCY TRACKING

Date of Government Version: 08/21/2019  
Date Data Arrived at EDR: 09/12/2019  
Date Made Active in Reports: 11/18/2019  
Number of Days to Update: 67

Source: Department of Environmental Protection  
Telephone: 609-341-3121  
Last EDR Contact: 11/04/2019  
Next Scheduled EDR Contact: 02/17/2020  
Data Release Frequency: Varies

## MAJOR FACILITIES: List of Major Facilities

Major facilities means all facilities, located on one or more contiguous or adjacent properties owned or operated by the same person, having total combined storage capacity of 20,000 gallons or more for hazardous substances other than petroleum or petroleum products, or 200,000 gallons or more for hazardous substances of all kinds.

Date of Government Version: 10/07/2019  
Date Data Arrived at EDR: 10/08/2019  
Date Made Active in Reports: 12/19/2019  
Number of Days to Update: 72

Source: Department of Environmental Protection  
Telephone: 609-292-1690  
Last EDR Contact: 01/08/2020  
Next Scheduled EDR Contact: 04/20/2020  
Data Release Frequency: Varies

## INDIAN UST R4: Underground Storage Tanks on Indian Land

The Indian Underground Storage Tank (UST) database provides information about underground storage tanks on Indian land in EPA Region 4 (Alabama, Florida, Georgia, Kentucky, Mississippi, North Carolina, South Carolina, Tennessee and Tribal Nations)

Date of Government Version: 04/12/2019  
Date Data Arrived at EDR: 07/29/2019  
Date Made Active in Reports: 10/17/2019  
Number of Days to Update: 80

Source: EPA Region 4  
Telephone: 404-562-9424  
Last EDR Contact: 12/03/2019  
Next Scheduled EDR Contact: 02/03/2020  
Data Release Frequency: Varies

## INDIAN UST R9: Underground Storage Tanks on Indian Land

The Indian Underground Storage Tank (UST) database provides information about underground storage tanks on Indian land in EPA Region 9 (Arizona, California, Hawaii, Nevada, the Pacific Islands, and Tribal Nations).

Date of Government Version: 04/08/2019  
Date Data Arrived at EDR: 07/29/2019  
Date Made Active in Reports: 10/17/2019  
Number of Days to Update: 80

Source: EPA Region 9  
Telephone: 415-972-3368  
Last EDR Contact: 12/04/2019  
Next Scheduled EDR Contact: 02/03/2020  
Data Release Frequency: Varies

## INDIAN UST R1: Underground Storage Tanks on Indian Land

The Indian Underground Storage Tank (UST) database provides information about underground storage tanks on Indian land in EPA Region 1 (Connecticut, Maine, Massachusetts, New Hampshire, Rhode Island, Vermont and ten Tribal Nations).

Date of Government Version: 04/11/2019  
Date Data Arrived at EDR: 07/30/2019  
Date Made Active in Reports: 10/17/2019  
Number of Days to Update: 79

Source: EPA, Region 1  
Telephone: 617-918-1313  
Last EDR Contact: 12/04/2019  
Next Scheduled EDR Contact: 02/03/2020  
Data Release Frequency: Varies

## INDIAN UST R6: Underground Storage Tanks on Indian Land

The Indian Underground Storage Tank (UST) database provides information about underground storage tanks on Indian land in EPA Region 6 (Louisiana, Arkansas, Oklahoma, New Mexico, Texas and 65 Tribes).

Date of Government Version: 05/01/2019  
Date Data Arrived at EDR: 07/29/2019  
Date Made Active in Reports: 10/17/2019  
Number of Days to Update: 80

Source: EPA Region 6  
Telephone: 214-665-7591  
Last EDR Contact: 12/04/2019  
Next Scheduled EDR Contact: 02/03/2020  
Data Release Frequency: Varies

# GOVERNMENT RECORDS SEARCHED / DATA CURRENCY TRACKING

## INDIAN UST R10: Underground Storage Tanks on Indian Land

The Indian Underground Storage Tank (UST) database provides information about underground storage tanks on Indian land in EPA Region 10 (Alaska, Idaho, Oregon, Washington, and Tribal Nations).

Date of Government Version: 04/16/2019	Source: EPA Region 10
Date Data Arrived at EDR: 07/30/2019	Telephone: 206-553-2857
Date Made Active in Reports: 10/17/2019	Last EDR Contact: 12/04/2019
Number of Days to Update: 79	Next Scheduled EDR Contact: 02/03/2020
	Data Release Frequency: Varies

## INDIAN UST R8: Underground Storage Tanks on Indian Land

The Indian Underground Storage Tank (UST) database provides information about underground storage tanks on Indian land in EPA Region 8 (Colorado, Montana, North Dakota, South Dakota, Utah, Wyoming and 27 Tribal Nations).

Date of Government Version: 05/02/2019	Source: EPA Region 8
Date Data Arrived at EDR: 10/22/2019	Telephone: 303-312-6137
Date Made Active in Reports: 11/11/2019	Last EDR Contact: 12/04/2019
Number of Days to Update: 20	Next Scheduled EDR Contact: 02/03/2020
	Data Release Frequency: Varies

## INDIAN UST R5: Underground Storage Tanks on Indian Land

The Indian Underground Storage Tank (UST) database provides information about underground storage tanks on Indian land in EPA Region 5 (Michigan, Minnesota and Wisconsin and Tribal Nations).

Date of Government Version: 04/08/2019	Source: EPA Region 5
Date Data Arrived at EDR: 07/29/2019	Telephone: 312-886-6136
Date Made Active in Reports: 10/17/2019	Last EDR Contact: 12/04/2019
Number of Days to Update: 80	Next Scheduled EDR Contact: 02/03/2020
	Data Release Frequency: Varies

## INDIAN UST R7: Underground Storage Tanks on Indian Land

The Indian Underground Storage Tank (UST) database provides information about underground storage tanks on Indian land in EPA Region 7 (Iowa, Kansas, Missouri, Nebraska, and 9 Tribal Nations).

Date of Government Version: 05/02/2019	Source: EPA Region 7
Date Data Arrived at EDR: 07/29/2019	Telephone: 913-551-7003
Date Made Active in Reports: 10/17/2019	Last EDR Contact: 12/04/2019
Number of Days to Update: 80	Next Scheduled EDR Contact: 02/03/2020
	Data Release Frequency: Varies

## ***State and tribal institutional control / engineering control registries***

### ENG CONTROLS: Declaration Environmental Restriction/Deed Notice Sites

Legal Document that restricts the use of contaminated property; holds owner(s) to the regulatory/statutory requirements for cleanup.

Date of Government Version: 11/01/2018	Source: Department of Environmental Protection
Date Data Arrived at EDR: 01/18/2019	Telephone: 609-341-3121
Date Made Active in Reports: 04/03/2019	Last EDR Contact: 11/14/2019
Number of Days to Update: 75	Next Scheduled EDR Contact: 03/02/2020
	Data Release Frequency: Varies

### INST CONTROL: Classification Exception Area Sites

A Classification Exception Area is an institutional control providing notice that ground water contamination exists in a particular location above State standards.

Date of Government Version: 04/05/2019	Source: Department of Environmental Protection
Date Data Arrived at EDR: 07/10/2019	Telephone: 609-341-3121
Date Made Active in Reports: 08/28/2019	Last EDR Contact: 11/14/2019
Number of Days to Update: 49	Next Scheduled EDR Contact: 03/02/2020
	Data Release Frequency: Varies



# GOVERNMENT RECORDS SEARCHED / DATA CURRENCY TRACKING

## ***State and tribal voluntary cleanup sites***

### INDIAN VCP R7: Voluntary Cleanup Priority Listing

A listing of voluntary cleanup priority sites located on Indian Land located in Region 7.

Date of Government Version: 03/20/2008	Source: EPA, Region 7
Date Data Arrived at EDR: 04/22/2008	Telephone: 913-551-7365
Date Made Active in Reports: 05/19/2008	Last EDR Contact: 04/20/2009
Number of Days to Update: 27	Next Scheduled EDR Contact: 07/20/2009
	Data Release Frequency: Varies

### INDIAN VCP R1: Voluntary Cleanup Priority Listing

A listing of voluntary cleanup priority sites located on Indian Land located in Region 1.

Date of Government Version: 07/27/2015	Source: EPA, Region 1
Date Data Arrived at EDR: 09/29/2015	Telephone: 617-918-1102
Date Made Active in Reports: 02/18/2016	Last EDR Contact: 12/17/2019
Number of Days to Update: 142	Next Scheduled EDR Contact: 04/06/2020
	Data Release Frequency: Varies

### VCP: Voluntary Cleanup Program Sites

Through the VCP, responsible parties, developers, local officials, or individuals may work with the department to remediate non-priority contaminated sites that pose no immediate threat to human health or the environment.

Date of Government Version: 01/12/2018	Source: Department of Environmental Protection
Date Data Arrived at EDR: 05/22/2018	Telephone: 609-341-3121
Date Made Active in Reports: 07/02/2018	Last EDR Contact: 12/20/2019
Number of Days to Update: 41	Next Scheduled EDR Contact: 04/13/2020
	Data Release Frequency: Varies

### PF: Publicly Funded Cleanups Site Status Report

The report focuses on publicly funded cleanups and features progress achieved and underway at all sites that are being addressed by the NJDEP with public funds.

Date of Government Version: 12/31/2003	Source: Department of Environmental Protection
Date Data Arrived at EDR: 04/25/2005	Telephone: 609-292-9418
Date Made Active in Reports: 05/06/2005	Last EDR Contact: 10/21/2019
Number of Days to Update: 11	Next Scheduled EDR Contact: 02/03/2020
	Data Release Frequency: Annually

## ***State and tribal Brownfields sites***

### BROWNFIELDS: Brownfields Database

Brownfields are identified as former or current commercial or industrial use sites that are presently vacant or underutilized, on which there is suspected to have been a discharge of a contamination to the soil or groundwater at concentrations greater than applicable cleanup criteria.

Date of Government Version: 11/05/2019	Source: Department of Environmental Protection
Date Data Arrived at EDR: 11/08/2019	Telephone: 609-292-1251
Date Made Active in Reports: 01/07/2020	Last EDR Contact: 11/04/2019
Number of Days to Update: 60	Next Scheduled EDR Contact: 02/03/2020
	Data Release Frequency: Annually

## **ADDITIONAL ENVIRONMENTAL RECORDS**

### ***Local Brownfield lists***

#### US BROWNFIELDS: A Listing of Brownfields Sites

Brownfields are real property, the expansion, redevelopment, or reuse of which may be complicated by the presence or potential presence of a hazardous substance, pollutant, or contaminant. Cleaning up and reinvesting in these properties takes development pressures off of undeveloped, open land, and both improves and protects the environment. Assessment, Cleanup and Redevelopment Exchange System (ACRES) stores information reported by EPA Brownfields grant recipients on brownfields properties assessed or cleaned up with grant funding as well as information on Targeted Brownfields Assessments performed by EPA Regions. A listing of ACRES Brownfield sites is obtained from Cleanups in My Community. Cleanups in My Community provides information on Brownfields properties for which information is reported back to EPA, as well as areas served by Brownfields grant programs.

# GOVERNMENT RECORDS SEARCHED / DATA CURRENCY TRACKING

Date of Government Version: 06/03/2019  
Date Data Arrived at EDR: 06/04/2019  
Date Made Active in Reports: 08/26/2019  
Number of Days to Update: 83

Source: Environmental Protection Agency  
Telephone: 202-566-2777  
Last EDR Contact: 12/16/2019  
Next Scheduled EDR Contact: 03/30/2020  
Data Release Frequency: Semi-Annually

## **Local Lists of Landfill / Solid Waste Disposal Sites**

### SWRCY: Approved Class B Recycling Facilities

"Class B recyclable material" means a source separated recyclable material which is subject to Department approval prior to receipt, storage, processing or transfer at a recycling center in accordance with N.J.S.A. 13:1E-99.34b.

Date of Government Version: 04/30/2019  
Date Data Arrived at EDR: 07/31/2019  
Date Made Active in Reports: 10/04/2019  
Number of Days to Update: 65

Source: Department of Environmental Protection  
Telephone: 609-984-6650  
Last EDR Contact: 11/01/2019  
Next Scheduled EDR Contact: 02/10/2020  
Data Release Frequency: Varies

### HIST LF: Solid Waste Facility Directory

Old or non-permitted solid waste facilities/landfills that are not included in the current solid waste facilities/landfills database.

Date of Government Version: 06/10/2003  
Date Data Arrived at EDR: 02/19/2004  
Date Made Active in Reports: 03/09/2004  
Number of Days to Update: 19

Source: Department of Environmental Protection  
Telephone: 609-984-6880  
Last EDR Contact: 02/19/2004  
Next Scheduled EDR Contact: N/A  
Data Release Frequency: No Update Planned

### NON OP LF: Non-Operating Landfills

The landfills described in this document are non-operating and historic landfills identified by, or reported to, the Department. Working with local and regional environmental agencies, community representatives, and through review of historic materials the Site Remediation Program is developing this inventory to prevent injury to human and ecological resources.

Date of Government Version: 06/26/2008  
Date Data Arrived at EDR: 09/30/2010  
Date Made Active in Reports: 10/15/2010  
Number of Days to Update: 15

Source: Department of Environmental Protection  
Telephone: 609-984-6650  
Last EDR Contact: 12/12/2019  
Next Scheduled EDR Contact: 03/30/2020  
Data Release Frequency: Varies

### INDIAN ODI: Report on the Status of Open Dumps on Indian Lands

Location of open dumps on Indian land.

Date of Government Version: 12/31/1998  
Date Data Arrived at EDR: 12/03/2007  
Date Made Active in Reports: 01/24/2008  
Number of Days to Update: 52

Source: Environmental Protection Agency  
Telephone: 703-308-8245  
Last EDR Contact: 10/28/2019  
Next Scheduled EDR Contact: 02/10/2020  
Data Release Frequency: Varies

### ODI: Open Dump Inventory

An open dump is defined as a disposal facility that does not comply with one or more of the Part 257 or Part 258 Subtitle D Criteria.

Date of Government Version: 06/30/1985  
Date Data Arrived at EDR: 08/09/2004  
Date Made Active in Reports: 09/17/2004  
Number of Days to Update: 39

Source: Environmental Protection Agency  
Telephone: 800-424-9346  
Last EDR Contact: 06/09/2004  
Next Scheduled EDR Contact: N/A  
Data Release Frequency: No Update Planned

# GOVERNMENT RECORDS SEARCHED / DATA CURRENCY TRACKING

## DEBRIS REGION 9: Torres Martinez Reservation Illegal Dump Site Locations

A listing of illegal dump sites location on the Torres Martinez Indian Reservation located in eastern Riverside County and northern Imperial County, California.

Date of Government Version: 01/12/2009	Source: EPA, Region 9
Date Data Arrived at EDR: 05/07/2009	Telephone: 415-947-4219
Date Made Active in Reports: 09/21/2009	Last EDR Contact: 10/17/2019
Number of Days to Update: 137	Next Scheduled EDR Contact: 02/03/2020
	Data Release Frequency: No Update Planned

## IHS OPEN DUMPS: Open Dumps on Indian Land

A listing of all open dumps located on Indian Land in the United States.

Date of Government Version: 04/01/2014	Source: Department of Health & Human Services, Indian Health Service
Date Data Arrived at EDR: 08/06/2014	Telephone: 301-443-1452
Date Made Active in Reports: 01/29/2015	Last EDR Contact: 11/01/2019
Number of Days to Update: 176	Next Scheduled EDR Contact: 02/10/2020
	Data Release Frequency: Varies

## **Local Lists of Hazardous waste / Contaminated Sites**

### US HIST CDL: National Clandestine Laboratory Register

A listing of clandestine drug lab locations that have been removed from the DEAs National Clandestine Laboratory Register.

Date of Government Version: 06/11/2019	Source: Drug Enforcement Administration
Date Data Arrived at EDR: 06/13/2019	Telephone: 202-307-1000
Date Made Active in Reports: 09/03/2019	Last EDR Contact: 11/20/2019
Number of Days to Update: 82	Next Scheduled EDR Contact: 03/09/2020
	Data Release Frequency: No Update Planned

### NJEMS: New Jersey Environmental Management System

NJEMS Sites are points representing sites regulated by NJDEP under one or more regulatory permitting or enforcement programs, or sites that are otherwise of some interest to a NJDEP program. Program interests included in NJEMS are: Air, Communications Center, Discharge Prevention, Exams and Licensing, Fish Game and Wildlife, Green Acres, Hazardous Waste, Lab Certification, Land Use, Landscape Irrigation, Parks and Forestry, Pesticides, Pinelands, Planning, Radiation, Right-to-Know, Site Remediation, Soil Conservation, Solid Waste, TCPA, Water Quality, Water Supply, and Watershed Management.

Date of Government Version: 11/17/2019	Source: Department of Environmental Protection
Date Data Arrived at EDR: 11/19/2019	Telephone: 609-633-1208
Date Made Active in Reports: 01/16/2020	Last EDR Contact: 11/19/2019
Number of Days to Update: 58	Next Scheduled EDR Contact: 03/02/2020
	Data Release Frequency: Varies

### US CDL: Clandestine Drug Labs

A listing of clandestine drug lab locations. The U.S. Department of Justice ("the Department") provides this web site as a public service. It contains addresses of some locations where law enforcement agencies reported they found chemicals or other items that indicated the presence of either clandestine drug laboratories or dumpsites. In most cases, the source of the entries is not the Department, and the Department has not verified the entry and does not guarantee its accuracy. Members of the public must verify the accuracy of all entries by, for example, contacting local law enforcement and local health departments.

Date of Government Version: 06/11/2019	Source: Drug Enforcement Administration
Date Data Arrived at EDR: 06/13/2019	Telephone: 202-307-1000
Date Made Active in Reports: 09/03/2019	Last EDR Contact: 11/20/2019
Number of Days to Update: 82	Next Scheduled EDR Contact: 03/09/2020
	Data Release Frequency: Quarterly

## **Local Land Records**

# GOVERNMENT RECORDS SEARCHED / DATA CURRENCY TRACKING

## LIENS: Environmental LIENS

A listing of properties with environmental liens. The listing includes sites from the Site Remediation & Waste Management Program Sites where the Department has placed either a 1st Priority or Regular Spill Fund Lien against. 1st Priority Type Lien - a lien placed against the property where the discharge occurred providing that the owners of the property have some responsibility towards the discharge. First Priority Lien is superior to other types of liens. Non-Priority (Regular) Type Lien - a lien placed against the Responsible Party & their revenues and all real and personal property, other than the real property comprising the location of the discharge.

Date of Government Version: 08/15/2019	Source: Department of Environmental Protection
Date Data Arrived at EDR: 09/16/2019	Telephone: 609-341-3121
Date Made Active in Reports: 11/19/2019	Last EDR Contact: 11/08/2019
Number of Days to Update: 64	Next Scheduled EDR Contact: 02/24/2020
	Data Release Frequency: Varies

## LIENS 2: CERCLA Lien Information

A Federal CERCLA ('Superfund') lien can exist by operation of law at any site or property at which EPA has spent Superfund monies. These monies are spent to investigate and address releases and threatened releases of contamination. CERCLIS provides information as to the identity of these sites and properties.

Date of Government Version: 10/25/2019	Source: Environmental Protection Agency
Date Data Arrived at EDR: 11/07/2019	Telephone: 202-564-6023
Date Made Active in Reports: 11/20/2019	Last EDR Contact: 01/03/2020
Number of Days to Update: 13	Next Scheduled EDR Contact: 04/13/2020
	Data Release Frequency: Semi-Annually

## **Records of Emergency Release Reports**

### HMIRS: Hazardous Materials Information Reporting System

Hazardous Materials Incident Report System. HMIRS contains hazardous material spill incidents reported to DOT.

Date of Government Version: 06/24/2019	Source: U.S. Department of Transportation
Date Data Arrived at EDR: 06/26/2019	Telephone: 202-366-4555
Date Made Active in Reports: 09/23/2019	Last EDR Contact: 12/06/2019
Number of Days to Update: 89	Next Scheduled EDR Contact: 04/06/2020
	Data Release Frequency: Quarterly

### NJ Release: Hazardous Material Incident Database

Hazardous material release. Initial notification information reported to the Department of Environmental Protection's Environmental Action Line and the office has not conducted any investigations to determine its validity or accuracy.

Date of Government Version: 06/18/2019	Source: Department of Environmental Protection
Date Data Arrived at EDR: 07/19/2019	Telephone: 609-341-3121
Date Made Active in Reports: 08/28/2019	Last EDR Contact: 11/14/2019
Number of Days to Update: 40	Next Scheduled EDR Contact: 03/02/2020
	Data Release Frequency: Semi-Annually

### NJ Spills: Spills

Initial notification information of hazardous material incidents, where there is land contamination, reported to the Department of Environmental Protection's Environmental Action Line. The DEP has not conducted any investigation to determine its validity or accuracy.

Date of Government Version: 06/18/2019	Source: Department of Environmental Protection
Date Data Arrived at EDR: 07/19/2019	Telephone: 609-341-3121
Date Made Active in Reports: 08/28/2019	Last EDR Contact: 11/14/2019
Number of Days to Update: 40	Next Scheduled EDR Contact: 03/02/2020
	Data Release Frequency: Annually

### SPILLS 90: SPILLS90 data from FirstSearch

Spills 90 includes those spill and release records available exclusively from FirstSearch databases. Typically, they may include chemical, oil and/or hazardous substance spills recorded after 1990. Duplicate records that are already included in EDR incident and release records are not included in Spills 90.

# GOVERNMENT RECORDS SEARCHED / DATA CURRENCY TRACKING

Date of Government Version: 06/15/2012  
Date Data Arrived at EDR: 01/03/2013  
Date Made Active in Reports: 02/11/2013  
Number of Days to Update: 39

Source: FirstSearch  
Telephone: N/A  
Last EDR Contact: 01/03/2013  
Next Scheduled EDR Contact: N/A  
Data Release Frequency: No Update Planned

## SPILLS 80: SPILLS80 data from FirstSearch

Spills 80 includes those spill and release records available from FirstSearch databases prior to 1990. Typically, they may include chemical, oil and/or hazardous substance spills recorded before 1990. Duplicate records that are already included in EDR incident and release records are not included in Spills 80.

Date of Government Version: 09/02/1997  
Date Data Arrived at EDR: 01/03/2013  
Date Made Active in Reports: 03/06/2013  
Number of Days to Update: 62

Source: FirstSearch  
Telephone: N/A  
Last EDR Contact: 01/03/2013  
Next Scheduled EDR Contact: N/A  
Data Release Frequency: No Update Planned

## Other Ascertainable Records

### RCRA NonGen / NLR: RCRA - Non Generators / No Longer Regulated

RCRAInfo is EPA's comprehensive information system, providing access to data supporting the Resource Conservation and Recovery Act (RCRA) of 1976 and the Hazardous and Solid Waste Amendments (HSWA) of 1984. The database includes selective information on sites which generate, transport, store, treat and/or dispose of hazardous waste as defined by the Resource Conservation and Recovery Act (RCRA). Non-Generators do not presently generate hazardous waste.

Date of Government Version: 12/16/2019  
Date Data Arrived at EDR: 12/16/2019  
Date Made Active in Reports: 12/20/2019  
Number of Days to Update: 4

Source: Environmental Protection Agency  
Telephone: (212) 637-3660  
Last EDR Contact: 12/16/2019  
Next Scheduled EDR Contact: 04/06/2020  
Data Release Frequency: Quarterly

### FUDS: Formerly Used Defense Sites

The listing includes locations of Formerly Used Defense Sites properties where the US Army Corps of Engineers is actively working or will take necessary cleanup actions.

Date of Government Version: 05/15/2019  
Date Data Arrived at EDR: 05/21/2019  
Date Made Active in Reports: 08/08/2019  
Number of Days to Update: 79

Source: U.S. Army Corps of Engineers  
Telephone: 202-528-4285  
Last EDR Contact: 11/19/2019  
Next Scheduled EDR Contact: 03/02/2020  
Data Release Frequency: Varies

### DOD: Department of Defense Sites

This data set consists of federally owned or administered lands, administered by the Department of Defense, that have any area equal to or greater than 640 acres of the United States, Puerto Rico, and the U.S. Virgin Islands.

Date of Government Version: 12/31/2005  
Date Data Arrived at EDR: 11/10/2006  
Date Made Active in Reports: 01/11/2007  
Number of Days to Update: 62

Source: USGS  
Telephone: 888-275-8747  
Last EDR Contact: 01/10/2020  
Next Scheduled EDR Contact: 04/20/2020  
Data Release Frequency: Semi-Annually

### FEDLAND: Federal and Indian Lands

Federally and Indian administrated lands of the United States. Lands included are administrated by: Army Corps of Engineers, Bureau of Reclamation, National Wild and Scenic River, National Wildlife Refuge, Public Domain Land, Wilderness, Wilderness Study Area, Wildlife Management Area, Bureau of Indian Affairs, Bureau of Land Management, Department of Justice, Forest Service, Fish and Wildlife Service, National Park Service.

Date of Government Version: 04/02/2018  
Date Data Arrived at EDR: 04/11/2018  
Date Made Active in Reports: 11/06/2019  
Number of Days to Update: 574

Source: U.S. Geological Survey  
Telephone: 888-275-8747  
Last EDR Contact: 01/09/2020  
Next Scheduled EDR Contact: 04/20/2020  
Data Release Frequency: N/A

## GOVERNMENT RECORDS SEARCHED / DATA CURRENCY TRACKING

### SCRD DRYCLEANERS: State Coalition for Remediation of Drycleaners Listing

The State Coalition for Remediation of Drycleaners was established in 1998, with support from the U.S. EPA Office of Superfund Remediation and Technology Innovation. It is comprised of representatives of states with established drycleaner remediation programs. Currently the member states are Alabama, Connecticut, Florida, Illinois, Kansas, Minnesota, Missouri, North Carolina, Oregon, South Carolina, Tennessee, Texas, and Wisconsin.

Date of Government Version: 01/01/2017	Source: Environmental Protection Agency
Date Data Arrived at EDR: 02/03/2017	Telephone: 615-532-8599
Date Made Active in Reports: 04/07/2017	Last EDR Contact: 12/02/2019
Number of Days to Update: 63	Next Scheduled EDR Contact: 02/24/2020
	Data Release Frequency: Varies

### US FIN ASSUR: Financial Assurance Information

All owners and operators of facilities that treat, store, or dispose of hazardous waste are required to provide proof that they will have sufficient funds to pay for the clean up, closure, and post-closure care of their facilities.

Date of Government Version: 09/23/2019	Source: Environmental Protection Agency
Date Data Arrived at EDR: 09/24/2019	Telephone: 202-566-1917
Date Made Active in Reports: 12/20/2019	Last EDR Contact: 12/19/2019
Number of Days to Update: 87	Next Scheduled EDR Contact: 04/06/2020
	Data Release Frequency: Quarterly

### EPA WATCH LIST: EPA WATCH LIST

EPA maintains a "Watch List" to facilitate dialogue between EPA, state and local environmental agencies on enforcement matters relating to facilities with alleged violations identified as either significant or high priority. Being on the Watch List does not mean that the facility has actually violated the law only that an investigation by EPA or a state or local environmental agency has led those organizations to allege that an unproven violation has in fact occurred. Being on the Watch List does not represent a higher level of concern regarding the alleged violations that were detected, but instead indicates cases requiring additional dialogue between EPA, state and local agencies - primarily because of the length of time the alleged violation has gone unaddressed or unresolved.

Date of Government Version: 08/30/2013	Source: Environmental Protection Agency
Date Data Arrived at EDR: 03/21/2014	Telephone: 617-520-3000
Date Made Active in Reports: 06/17/2014	Last EDR Contact: 10/31/2019
Number of Days to Update: 88	Next Scheduled EDR Contact: 02/17/2020
	Data Release Frequency: Quarterly

### 2020 COR ACTION: 2020 Corrective Action Program List

The EPA has set ambitious goals for the RCRA Corrective Action program by creating the 2020 Corrective Action Universe. This RCRA cleanup baseline includes facilities expected to need corrective action. The 2020 universe contains a wide variety of sites. Some properties are heavily contaminated while others were contaminated but have since been cleaned up. Still others have not been fully investigated yet, and may require little or no remediation. Inclusion in the 2020 Universe does not necessarily imply failure on the part of a facility to meet its RCRA obligations.

Date of Government Version: 09/30/2017	Source: Environmental Protection Agency
Date Data Arrived at EDR: 05/08/2018	Telephone: 703-308-4044
Date Made Active in Reports: 07/20/2018	Last EDR Contact: 11/08/2019
Number of Days to Update: 73	Next Scheduled EDR Contact: 02/17/2020
	Data Release Frequency: Varies

### TSCA: Toxic Substances Control Act

Toxic Substances Control Act. TSCA identifies manufacturers and importers of chemical substances included on the TSCA Chemical Substance Inventory list. It includes data on the production volume of these substances by plant site.

Date of Government Version: 12/31/2016	Source: EPA
Date Data Arrived at EDR: 06/21/2017	Telephone: 202-260-5521
Date Made Active in Reports: 01/05/2018	Last EDR Contact: 12/20/2019
Number of Days to Update: 198	Next Scheduled EDR Contact: 03/30/2020
	Data Release Frequency: Every 4 Years

# GOVERNMENT RECORDS SEARCHED / DATA CURRENCY TRACKING

## TRIS: Toxic Chemical Release Inventory System

Toxic Release Inventory System. TRIS identifies facilities which release toxic chemicals to the air, water and land in reportable quantities under SARA Title III Section 313.

Date of Government Version: 12/31/2017	Source: EPA
Date Data Arrived at EDR: 11/16/2018	Telephone: 202-566-0250
Date Made Active in Reports: 11/21/2019	Last EDR Contact: 11/22/2019
Number of Days to Update: 370	Next Scheduled EDR Contact: 03/02/2020
	Data Release Frequency: Annually

## SSTS: Section 7 Tracking Systems

Section 7 of the Federal Insecticide, Fungicide and Rodenticide Act, as amended (92 Stat. 829) requires all registered pesticide-producing establishments to submit a report to the Environmental Protection Agency by March 1st each year. Each establishment must report the types and amounts of pesticides, active ingredients and devices being produced, and those having been produced and sold or distributed in the past year.

Date of Government Version: 05/01/2019	Source: EPA
Date Data Arrived at EDR: 10/23/2019	Telephone: 202-564-4203
Date Made Active in Reports: 01/15/2020	Last EDR Contact: 10/23/2019
Number of Days to Update: 84	Next Scheduled EDR Contact: 02/03/2020
	Data Release Frequency: Annually

## ROD: Records Of Decision

Record of Decision. ROD documents mandate a permanent remedy at an NPL (Superfund) site containing technical and health information to aid in the cleanup.

Date of Government Version: 10/25/2019	Source: EPA
Date Data Arrived at EDR: 11/07/2019	Telephone: 703-416-0223
Date Made Active in Reports: 11/20/2019	Last EDR Contact: 01/03/2020
Number of Days to Update: 13	Next Scheduled EDR Contact: 03/16/2020
	Data Release Frequency: Annually

## RMP: Risk Management Plans

When Congress passed the Clean Air Act Amendments of 1990, it required EPA to publish regulations and guidance for chemical accident prevention at facilities using extremely hazardous substances. The Risk Management Program Rule (RMP Rule) was written to implement Section 112(r) of these amendments. The rule, which built upon existing industry codes and standards, requires companies of all sizes that use certain flammable and toxic substances to develop a Risk Management Program, which includes a(n): Hazard assessment that details the potential effects of an accidental release, an accident history of the last five years, and an evaluation of worst-case and alternative accidental releases; Prevention program that includes safety precautions and maintenance, monitoring, and employee training measures; and Emergency response program that spells out emergency health care, employee training measures and procedures for informing the public and response agencies (e.g the fire department) should an accident occur.

Date of Government Version: 04/25/2019	Source: Environmental Protection Agency
Date Data Arrived at EDR: 05/02/2019	Telephone: 202-564-8600
Date Made Active in Reports: 05/23/2019	Last EDR Contact: 10/21/2019
Number of Days to Update: 21	Next Scheduled EDR Contact: 02/03/2020
	Data Release Frequency: Varies

## RAATS: RCRA Administrative Action Tracking System

RCRA Administration Action Tracking System. RAATS contains records based on enforcement actions issued under RCRA pertaining to major violators and includes administrative and civil actions brought by the EPA. For administration actions after September 30, 1995, data entry in the RAATS database was discontinued. EPA will retain a copy of the database for historical records. It was necessary to terminate RAATS because a decrease in agency resources made it impossible to continue to update the information contained in the database.

Date of Government Version: 04/17/1995	Source: EPA
Date Data Arrived at EDR: 07/03/1995	Telephone: 202-564-4104
Date Made Active in Reports: 08/07/1995	Last EDR Contact: 06/02/2008
Number of Days to Update: 35	Next Scheduled EDR Contact: 09/01/2008
	Data Release Frequency: No Update Planned

# GOVERNMENT RECORDS SEARCHED / DATA CURRENCY TRACKING

## PRP: Potentially Responsible Parties

A listing of verified Potentially Responsible Parties

Date of Government Version: 10/25/2019	Source: EPA
Date Data Arrived at EDR: 11/07/2019	Telephone: 202-564-6023
Date Made Active in Reports: 11/21/2019	Last EDR Contact: 01/03/2020
Number of Days to Update: 14	Next Scheduled EDR Contact: 02/17/2020
	Data Release Frequency: Quarterly

## PADS: PCB Activity Database System

PCB Activity Database. PADS Identifies generators, transporters, commercial storers and/or brokers and disposers of PCB's who are required to notify the EPA of such activities.

Date of Government Version: 10/09/2019	Source: EPA
Date Data Arrived at EDR: 10/11/2019	Telephone: 202-566-0500
Date Made Active in Reports: 12/20/2019	Last EDR Contact: 01/10/2020
Number of Days to Update: 70	Next Scheduled EDR Contact: 04/20/2020
	Data Release Frequency: Annually

## ICIS: Integrated Compliance Information System

The Integrated Compliance Information System (ICIS) supports the information needs of the national enforcement and compliance program as well as the unique needs of the National Pollutant Discharge Elimination System (NPDES) program.

Date of Government Version: 11/18/2016	Source: Environmental Protection Agency
Date Data Arrived at EDR: 11/23/2016	Telephone: 202-564-2501
Date Made Active in Reports: 02/10/2017	Last EDR Contact: 01/06/2020
Number of Days to Update: 79	Next Scheduled EDR Contact: 04/20/2020
	Data Release Frequency: Quarterly

## FTTS: FIFRA/ TSCA Tracking System - FIFRA (Federal Insecticide, Fungicide, & Rodenticide Act)/TSCA (Toxic Substances Control Act)

FTTS tracks administrative cases and pesticide enforcement actions and compliance activities related to FIFRA, TSCA and EPCRA (Emergency Planning and Community Right-to-Know Act). To maintain currency, EDR contacts the Agency on a quarterly basis.

Date of Government Version: 04/09/2009	Source: EPA/Office of Prevention, Pesticides and Toxic Substances
Date Data Arrived at EDR: 04/16/2009	Telephone: 202-566-1667
Date Made Active in Reports: 05/11/2009	Last EDR Contact: 08/18/2017
Number of Days to Update: 25	Next Scheduled EDR Contact: 12/04/2017
	Data Release Frequency: No Update Planned

## FTTS INSP: FIFRA/ TSCA Tracking System - FIFRA (Federal Insecticide, Fungicide, & Rodenticide Act)/TSCA (Toxic Substances Control Act)

A listing of FIFRA/TSCA Tracking System (FTTS) inspections and enforcements.

Date of Government Version: 04/09/2009	Source: EPA
Date Data Arrived at EDR: 04/16/2009	Telephone: 202-566-1667
Date Made Active in Reports: 05/11/2009	Last EDR Contact: 08/18/2017
Number of Days to Update: 25	Next Scheduled EDR Contact: 12/04/2017
	Data Release Frequency: No Update Planned

## MLTS: Material Licensing Tracking System

MLTS is maintained by the Nuclear Regulatory Commission and contains a list of approximately 8,100 sites which possess or use radioactive materials and which are subject to NRC licensing requirements. To maintain currency, EDR contacts the Agency on a quarterly basis.

Date of Government Version: 10/25/2019	Source: Nuclear Regulatory Commission
Date Data Arrived at EDR: 10/25/2019	Telephone: 301-415-7169
Date Made Active in Reports: 01/15/2020	Last EDR Contact: 10/25/2019
Number of Days to Update: 82	Next Scheduled EDR Contact: 02/03/2020
	Data Release Frequency: Quarterly



# GOVERNMENT RECORDS SEARCHED / DATA CURRENCY TRACKING

## COAL ASH DOE: Steam-Electric Plant Operation Data

A listing of power plants that store ash in surface ponds.

Date of Government Version: 12/31/2018	Source: Department of Energy
Date Data Arrived at EDR: 12/04/2019	Telephone: 202-586-8719
Date Made Active in Reports: 01/15/2020	Last EDR Contact: 12/04/2019
Number of Days to Update: 42	Next Scheduled EDR Contact: 03/16/2020
	Data Release Frequency: Varies

## COAL ASH EPA: Coal Combustion Residues Surface Impoundments List

A listing of coal combustion residues surface impoundments with high hazard potential ratings.

Date of Government Version: 01/12/2017	Source: Environmental Protection Agency
Date Data Arrived at EDR: 03/05/2019	Telephone: N/A
Date Made Active in Reports: 11/11/2019	Last EDR Contact: 11/25/2019
Number of Days to Update: 251	Next Scheduled EDR Contact: 03/16/2020
	Data Release Frequency: Varies

## PCB TRANSFORMER: PCB Transformer Registration Database

The database of PCB transformer registrations that includes all PCB registration submittals.

Date of Government Version: 05/24/2017	Source: Environmental Protection Agency
Date Data Arrived at EDR: 11/30/2017	Telephone: 202-566-0517
Date Made Active in Reports: 12/15/2017	Last EDR Contact: 11/06/2019
Number of Days to Update: 15	Next Scheduled EDR Contact: 02/17/2020
	Data Release Frequency: Varies

## RADINFO: Radiation Information Database

The Radiation Information Database (RADINFO) contains information about facilities that are regulated by U.S. Environmental Protection Agency (EPA) regulations for radiation and radioactivity.

Date of Government Version: 07/01/2019	Source: Environmental Protection Agency
Date Data Arrived at EDR: 07/01/2019	Telephone: 202-343-9775
Date Made Active in Reports: 09/23/2019	Last EDR Contact: 12/20/2019
Number of Days to Update: 84	Next Scheduled EDR Contact: 04/13/2020
	Data Release Frequency: Quarterly

## HIST FTTS: FIFRA/TSCA Tracking System Administrative Case Listing

A complete administrative case listing from the FIFRA/TSCA Tracking System (FTTS) for all ten EPA regions. The information was obtained from the National Compliance Database (NCDB). NCDB supports the implementation of FIFRA (Federal Insecticide, Fungicide, and Rodenticide Act) and TSCA (Toxic Substances Control Act). Some EPA regions are now closing out records. Because of that, and the fact that some EPA regions are not providing EPA Headquarters with updated records, it was decided to create a HIST FTTS database. It included records that may not be included in the newer FTTS database updates. This database is no longer updated.

Date of Government Version: 10/19/2006	Source: Environmental Protection Agency
Date Data Arrived at EDR: 03/01/2007	Telephone: 202-564-2501
Date Made Active in Reports: 04/10/2007	Last EDR Contact: 12/17/2007
Number of Days to Update: 40	Next Scheduled EDR Contact: 03/17/2008
	Data Release Frequency: No Update Planned

## HIST FTTS INSP: FIFRA/TSCA Tracking System Inspection & Enforcement Case Listing

A complete inspection and enforcement case listing from the FIFRA/TSCA Tracking System (FTTS) for all ten EPA regions. The information was obtained from the National Compliance Database (NCDB). NCDB supports the implementation of FIFRA (Federal Insecticide, Fungicide, and Rodenticide Act) and TSCA (Toxic Substances Control Act). Some EPA regions are now closing out records. Because of that, and the fact that some EPA regions are not providing EPA Headquarters with updated records, it was decided to create a HIST FTTS database. It included records that may not be included in the newer FTTS database updates. This database is no longer updated.

# GOVERNMENT RECORDS SEARCHED / DATA CURRENCY TRACKING

Date of Government Version: 10/19/2006  
Date Data Arrived at EDR: 03/01/2007  
Date Made Active in Reports: 04/10/2007  
Number of Days to Update: 40

Source: Environmental Protection Agency  
Telephone: 202-564-2501  
Last EDR Contact: 12/17/2008  
Next Scheduled EDR Contact: 03/17/2008  
Data Release Frequency: No Update Planned

## DOT OPS: Incident and Accident Data

Department of Transportation, Office of Pipeline Safety Incident and Accident data.

Date of Government Version: 10/01/2019  
Date Data Arrived at EDR: 10/29/2019  
Date Made Active in Reports: 01/15/2020  
Number of Days to Update: 78

Source: Department of Transportation, Office of Pipeline Safety  
Telephone: 202-366-4595  
Last EDR Contact: 10/29/2019  
Next Scheduled EDR Contact: 02/10/2020  
Data Release Frequency: Quarterly

## CONSENT: Superfund (CERCLA) Consent Decrees

Major legal settlements that establish responsibility and standards for cleanup at NPL (Superfund) sites. Released periodically by United States District Courts after settlement by parties to litigation matters.

Date of Government Version: 09/30/2019  
Date Data Arrived at EDR: 10/09/2019  
Date Made Active in Reports: 12/20/2019  
Number of Days to Update: 72

Source: Department of Justice, Consent Decree Library  
Telephone: Varies  
Last EDR Contact: 01/06/2020  
Next Scheduled EDR Contact: 04/20/2020  
Data Release Frequency: Varies

## BRS: Biennial Reporting System

The Biennial Reporting System is a national system administered by the EPA that collects data on the generation and management of hazardous waste. BRS captures detailed data from two groups: Large Quantity Generators (LQG) and Treatment, Storage, and Disposal Facilities.

Date of Government Version: 12/31/2015  
Date Data Arrived at EDR: 02/22/2017  
Date Made Active in Reports: 09/28/2017  
Number of Days to Update: 218

Source: EPA/NTIS  
Telephone: 800-424-9346  
Last EDR Contact: 12/16/2019  
Next Scheduled EDR Contact: 04/06/2020  
Data Release Frequency: Biennially

## INDIAN RESERV: Indian Reservations

This map layer portrays Indian administered lands of the United States that have any area equal to or greater than 640 acres.

Date of Government Version: 12/31/2014  
Date Data Arrived at EDR: 07/14/2015  
Date Made Active in Reports: 01/10/2017  
Number of Days to Update: 546

Source: USGS  
Telephone: 202-208-3710  
Last EDR Contact: 01/07/2020  
Next Scheduled EDR Contact: 04/20/2020  
Data Release Frequency: Semi-Annually

## FUSRAP: Formerly Utilized Sites Remedial Action Program

DOE established the Formerly Utilized Sites Remedial Action Program (FUSRAP) in 1974 to remediate sites where radioactive contamination remained from Manhattan Project and early U.S. Atomic Energy Commission (AEC) operations.

Date of Government Version: 08/08/2017  
Date Data Arrived at EDR: 09/11/2018  
Date Made Active in Reports: 09/14/2018  
Number of Days to Update: 3

Source: Department of Energy  
Telephone: 202-586-3559  
Last EDR Contact: 11/04/2019  
Next Scheduled EDR Contact: 02/17/2020  
Data Release Frequency: Varies

## UMTRA: Uranium Mill Tailings Sites

Uranium ore was mined by private companies for federal government use in national defense programs. When the mills shut down, large piles of the sand-like material (mill tailings) remain after uranium has been extracted from the ore. Levels of human exposure to radioactive materials from the piles are low; however, in some cases tailings were used as construction materials before the potential health hazards of the tailings were recognized.

# GOVERNMENT RECORDS SEARCHED / DATA CURRENCY TRACKING

Date of Government Version: 08/01/2019  
Date Data Arrived at EDR: 08/21/2019  
Date Made Active in Reports: 11/11/2019  
Number of Days to Update: 82

Source: Department of Energy  
Telephone: 505-845-0011  
Last EDR Contact: 11/15/2019  
Next Scheduled EDR Contact: 03/02/2020  
Data Release Frequency: Varies

## LEAD SMELTER 1: Lead Smelter Sites

A listing of former lead smelter site locations.

Date of Government Version: 10/25/2019  
Date Data Arrived at EDR: 11/07/2019  
Date Made Active in Reports: 11/20/2019  
Number of Days to Update: 13

Source: Environmental Protection Agency  
Telephone: 703-603-8787  
Last EDR Contact: 01/03/2020  
Next Scheduled EDR Contact: 04/13/2020  
Data Release Frequency: Varies

## LEAD SMELTER 2: Lead Smelter Sites

A list of several hundred sites in the U.S. where secondary lead smelting was done from 1931 and 1964. These sites may pose a threat to public health through ingestion or inhalation of contaminated soil or dust

Date of Government Version: 04/05/2001  
Date Data Arrived at EDR: 10/27/2010  
Date Made Active in Reports: 12/02/2010  
Number of Days to Update: 36

Source: American Journal of Public Health  
Telephone: 703-305-6451  
Last EDR Contact: 12/02/2009  
Next Scheduled EDR Contact: N/A  
Data Release Frequency: No Update Planned

## US AIRS (AFS): Aerometric Information Retrieval System Facility Subsystem (AFS)

The database is a sub-system of Aerometric Information Retrieval System (AIRS). AFS contains compliance data on air pollution point sources regulated by the U.S. EPA and/or state and local air regulatory agencies. This information comes from source reports by various stationary sources of air pollution, such as electric power plants, steel mills, factories, and universities, and provides information about the air pollutants they produce. Action, air program, air program pollutant, and general level plant data. It is used to track emissions and compliance data from industrial plants.

Date of Government Version: 10/12/2016  
Date Data Arrived at EDR: 10/26/2016  
Date Made Active in Reports: 02/03/2017  
Number of Days to Update: 100

Source: EPA  
Telephone: 202-564-2496  
Last EDR Contact: 09/26/2017  
Next Scheduled EDR Contact: 01/08/2018  
Data Release Frequency: Annually

## US AIRS MINOR: Air Facility System Data

A listing of minor source facilities.

Date of Government Version: 10/12/2016  
Date Data Arrived at EDR: 10/26/2016  
Date Made Active in Reports: 02/03/2017  
Number of Days to Update: 100

Source: EPA  
Telephone: 202-564-2496  
Last EDR Contact: 09/26/2017  
Next Scheduled EDR Contact: 01/08/2018  
Data Release Frequency: Annually

## MINES VIOLATIONS: MSHA Violation Assessment Data

Mines violation and assessment information. Department of Labor, Mine Safety & Health Administration.

Date of Government Version: 09/17/2019  
Date Data Arrived at EDR: 09/18/2019  
Date Made Active in Reports: 12/03/2019  
Number of Days to Update: 76

Source: DOL, Mine Safety & Health Administration  
Telephone: 202-693-9424  
Last EDR Contact: 12/02/2019  
Next Scheduled EDR Contact: 03/16/2020  
Data Release Frequency: Quarterly

## US MINES: Mines Master Index File

Contains all mine identification numbers issued for mines active or opened since 1971. The data also includes violation information.

# GOVERNMENT RECORDS SEARCHED / DATA CURRENCY TRACKING

Date of Government Version: 08/01/2019  
Date Data Arrived at EDR: 08/27/2019  
Date Made Active in Reports: 11/11/2019  
Number of Days to Update: 76

Source: Department of Labor, Mine Safety and Health Administration  
Telephone: 303-231-5959  
Last EDR Contact: 11/25/2019  
Next Scheduled EDR Contact: 03/09/2020  
Data Release Frequency: Semi-Annually

## US MINES 2: Ferrous and Nonferrous Metal Mines Database Listing

This map layer includes ferrous (ferrous metal mines are facilities that extract ferrous metals, such as iron ore or molybdenum) and nonferrous (Nonferrous metal mines are facilities that extract nonferrous metals, such as gold, silver, copper, zinc, and lead) metal mines in the United States.

Date of Government Version: 12/05/2005  
Date Data Arrived at EDR: 02/29/2008  
Date Made Active in Reports: 04/18/2008  
Number of Days to Update: 49

Source: USGS  
Telephone: 703-648-7709  
Last EDR Contact: 11/22/2019  
Next Scheduled EDR Contact: 03/09/2020  
Data Release Frequency: Varies

## US MINES 3: Active Mines & Mineral Plants Database Listing

Active Mines and Mineral Processing Plant operations for commodities monitored by the Minerals Information Team of the USGS.

Date of Government Version: 04/14/2011  
Date Data Arrived at EDR: 06/08/2011  
Date Made Active in Reports: 09/13/2011  
Number of Days to Update: 97

Source: USGS  
Telephone: 703-648-7709  
Last EDR Contact: 11/22/2019  
Next Scheduled EDR Contact: 03/09/2020  
Data Release Frequency: Varies

## ABANDONED MINES: Abandoned Mines

An inventory of land and water impacted by past mining (primarily coal mining) is maintained by OSMRE to provide information needed to implement the Surface Mining Control and Reclamation Act of 1977 (SMCRA). The inventory contains information on the location, type, and extent of AML impacts, as well as, information on the cost associated with the reclamation of those problems. The inventory is based upon field surveys by State, Tribal, and OSMRE program officials. It is dynamic to the extent that it is modified as new problems are identified and existing problems are reclaimed.

Date of Government Version: 09/10/2019  
Date Data Arrived at EDR: 09/10/2019  
Date Made Active in Reports: 10/17/2019  
Number of Days to Update: 37

Source: Department of Interior  
Telephone: 202-208-2609  
Last EDR Contact: 12/04/2019  
Next Scheduled EDR Contact: 03/23/2020  
Data Release Frequency: Quarterly

## FINDS: Facility Index System/Facility Registry System

Facility Index System. FINDS contains both facility information and 'pointers' to other sources that contain more detail. EDR includes the following FINDS databases in this report: PCS (Permit Compliance System), AIRS (Aerometric Information Retrieval System), DOCKET (Enforcement Docket used to manage and track information on civil judicial enforcement cases for all environmental statutes), FURS (Federal Underground Injection Control), C-DOCKET (Criminal Docket System used to track criminal enforcement actions for all environmental statutes), FFIS (Federal Facilities Information System), STATE (State Environmental Laws and Statutes), and PADS (PCB Activity Data System).

Date of Government Version: 08/12/2019  
Date Data Arrived at EDR: 09/04/2019  
Date Made Active in Reports: 12/03/2019  
Number of Days to Update: 90

Source: EPA  
Telephone: (212) 637-3000  
Last EDR Contact: 12/04/2019  
Next Scheduled EDR Contact: 03/16/2020  
Data Release Frequency: Quarterly

## DOCKET HWC: Hazardous Waste Compliance Docket Listing

A complete list of the Federal Agency Hazardous Waste Compliance Docket Facilities.

Date of Government Version: 05/31/2018  
Date Data Arrived at EDR: 07/26/2018  
Date Made Active in Reports: 10/05/2018  
Number of Days to Update: 71

Source: Environmental Protection Agency  
Telephone: 202-564-0527  
Last EDR Contact: 11/20/2019  
Next Scheduled EDR Contact: 03/09/2020  
Data Release Frequency: Varies

# GOVERNMENT RECORDS SEARCHED / DATA CURRENCY TRACKING

## ECHO: Enforcement & Compliance History Information

ECHO provides integrated compliance and enforcement information for about 800,000 regulated facilities nationwide.

Date of Government Version: 10/06/2019	Source: Environmental Protection Agency
Date Data Arrived at EDR: 10/08/2019	Telephone: 202-564-2280
Date Made Active in Reports: 01/02/2020	Last EDR Contact: 01/07/2020
Number of Days to Update: 86	Next Scheduled EDR Contact: 04/20/2020
	Data Release Frequency: Quarterly

## UXO: Unexploded Ordnance Sites

A listing of unexploded ordnance site locations

Date of Government Version: 12/31/2017	Source: Department of Defense
Date Data Arrived at EDR: 01/17/2019	Telephone: 703-704-1564
Date Made Active in Reports: 04/01/2019	Last EDR Contact: 01/13/2020
Number of Days to Update: 74	Next Scheduled EDR Contact: 04/27/2020
	Data Release Frequency: Varies

## FUELS PROGRAM: EPA Fuels Program Registered Listing

This listing includes facilities that are registered under the Part 80 (Code of Federal Regulations) EPA Fuels Programs. All companies now are required to submit new and updated registrations.

Date of Government Version: 08/19/2019	Source: EPA
Date Data Arrived at EDR: 08/20/2019	Telephone: 800-385-6164
Date Made Active in Reports: 11/11/2019	Last EDR Contact: 11/19/2019
Number of Days to Update: 83	Next Scheduled EDR Contact: 03/02/2020
	Data Release Frequency: Quarterly

## AIRS: Emissions Inventory Listing

An emission inventory is an estimate of air pollutant emissions in a given area. Emission inventories are fundamental building blocks used to develop air quality control strategies on a local, regional and national level. Emission inventories are also used to estimate the progress of an air quality program.

Date of Government Version: 07/23/2019	Source: Department of Environmental Protection
Date Data Arrived at EDR: 08/09/2019	Telephone: 609-984-5483
Date Made Active in Reports: 10/22/2019	Last EDR Contact: 10/28/2019
Number of Days to Update: 74	Next Scheduled EDR Contact: 02/10/2020
	Data Release Frequency: Varies

## CHROME: Chromate Chemical Production Waste Sites

Known chromate chemical production waste sites.

Date of Government Version: 07/02/2013	Source: Department of Environmental Protection
Date Data Arrived at EDR: 02/07/2017	Telephone: 609-984-4071
Date Made Active in Reports: 07/27/2017	Last EDR Contact: 11/08/2019
Number of Days to Update: 170	Next Scheduled EDR Contact: 02/17/2020
	Data Release Frequency: Varies

## COAL ASH: Coal Ash Listing

Coal combustion survey ash listing.

Date of Government Version: 05/10/2010	Source: Department of Environmental Protection
Date Data Arrived at EDR: 05/12/2010	Telephone: 609-984-6985
Date Made Active in Reports: 06/28/2010	Last EDR Contact: 10/28/2019
Number of Days to Update: 47	Next Scheduled EDR Contact: 02/10/2020
	Data Release Frequency: Varies

## DRYCLEANERS: Drycleaner List

A listing of registered drycleaners.

# GOVERNMENT RECORDS SEARCHED / DATA CURRENCY TRACKING

Date of Government Version: 10/18/2019  
Date Data Arrived at EDR: 10/21/2019  
Date Made Active in Reports: 12/23/2019  
Number of Days to Update: 63

Source: Department of Environmental Protection  
Telephone: 609-292-2795  
Last EDR Contact: 11/04/2019  
Next Scheduled EDR Contact: 02/17/2020  
Data Release Frequency: Varies

Financial Assurance: Financial Assurance Information Listing  
Financial Assurance information.

Date of Government Version: 09/03/2019  
Date Data Arrived at EDR: 10/17/2019  
Date Made Active in Reports: 12/31/2019  
Number of Days to Update: 75

Source: Department of Environmental Protection  
Telephone: 609-341-3121  
Last EDR Contact: 11/14/2019  
Next Scheduled EDR Contact: 03/02/2020  
Data Release Frequency: Semi-Annually

GW CONTAM AREAS: Groundwater Contamination Areas

This data identifies those sites where groundwater contamination has been identified and, where appropriate, the NJDEP has established a Classification Exception Area (CEA). CEAs are institutional controls in geographically defined areas within which the New Jersey Ground Water Quality Standards (NJGWQS) for specific contaminants have been exceeded. When a CEA is designated for an area, the constituent standards and designated aquifer uses are suspended for the term of the CEA. This data layer contains information about areas in the state which are specified as the Currently Known Extent (CKE) of ground water pollution. CKE areas are geographically defined areas within which the local ground water resources are known to be compromised because the water quality exceeds drinking water and ground water quality standards for specific contaminants.

Date of Government Version: 04/17/2019  
Date Data Arrived at EDR: 05/24/2019  
Date Made Active in Reports: 07/17/2019  
Number of Days to Update: 54

Source: Department of Environmental Protection  
Telephone: 609-777-0672  
Last EDR Contact: 11/22/2019  
Next Scheduled EDR Contact: 03/02/2020  
Data Release Frequency: Varies

HIST MAJOR FACILITIES: List of Major Facilities

Major facilities means all facilities, located on one or more contiguous or adjacent properties owned or operated by the same person, having total combined storage capacity of 20,000 gallons or more for hazardous substances other than petroleum or petroleum products, or 200,000 gallons or more for hazardous substances of all kinds. This file contains detail information that is no longer available by the Department of Environmental Protection due to security concerns.

Date of Government Version: 01/02/2002  
Date Data Arrived at EDR: 01/11/2006  
Date Made Active in Reports: 01/11/2006  
Number of Days to Update: 0

Source: Department of Environmental Protection  
Telephone: 609-633-7476  
Last EDR Contact: 02/02/2009  
Next Scheduled EDR Contact: 05/04/2009  
Data Release Frequency: No Update Planned

ISRA: ISRA Database

The ISRA process begins with determining if the Act applies to your type of business and transaction. The provisions of ISRA only apply to industrial establishments. What is an industrial establishment? The term "industrial establishment" refers to the type of business operations and transactions that would subject a facility to review under ISRA. An industrial establishment must meet each of the following three criteria: The place of business or real property at which such business is conducted, having a North American Industry Classification System (NAICS) code listed in N.J.A.C. 7:26 B - Appendix C subject to the specified exceptions and limitations. The place of business must have been engaged in operations on or after December 31, 1983; and The place of business must involve the generation, manufacture, refining, transportation, treatment, storage, handling, or disposal of hazardous substances or hazardous wastes.

Date of Government Version: 08/05/2019  
Date Data Arrived at EDR: 11/06/2019  
Date Made Active in Reports: 01/07/2020  
Number of Days to Update: 62

Source: Department of Environmental Protection  
Telephone: 609-984-3081  
Last EDR Contact: 12/12/2019  
Next Scheduled EDR Contact: 03/30/2020  
Data Release Frequency: Quarterly

# GOVERNMENT RECORDS SEARCHED / DATA CURRENCY TRACKING

## NJ MANIFEST: Manifest Information

Hazardous waste manifest information.

Date of Government Version: 12/31/2018  
Date Data Arrived at EDR: 04/10/2019  
Date Made Active in Reports: 05/16/2019  
Number of Days to Update: 36

Source: Department of Environmental Protection  
Telephone: N/A  
Last EDR Contact: 01/06/2020  
Next Scheduled EDR Contact: 04/20/2020  
Data Release Frequency: Annually

## NJPDES: New Jersey Pollutant Discharge Elimination System Dischargers

The NJPDES contains the names, addresses and other information of all permitted New Jersey Pollutant Discharge Elimination System dischargers.

Date of Government Version: 08/26/2019  
Date Data Arrived at EDR: 08/27/2019  
Date Made Active in Reports: 11/06/2019  
Number of Days to Update: 71

Source: Department of Environmental Protection  
Telephone: 609-984-4428  
Last EDR Contact: 11/25/2019  
Next Scheduled EDR Contact: 03/09/2020  
Data Release Frequency: Varies

## UIC: Underground Injection Wells Database

A listing of underground injection well locations. The UIC Program is responsible for regulating the construction, operation, permitting, and closure of injection wells that place fluids underground for storage or disposal.

Date of Government Version: 01/09/2009  
Date Data Arrived at EDR: 02/25/2009  
Date Made Active in Reports: 03/11/2009  
Number of Days to Update: 14

Source: Department of Environmental Protection  
Telephone: 609-292-0407  
Last EDR Contact: 10/28/2019  
Next Scheduled EDR Contact: 02/10/2020  
Data Release Frequency: Varies

## MINES MRDS: Mineral Resources Data System

Mineral Resources Data System

Date of Government Version: 04/06/2018  
Date Data Arrived at EDR: 10/21/2019  
Date Made Active in Reports: 10/24/2019  
Number of Days to Update: 3

Source: USGS  
Telephone: 703-648-6533  
Last EDR Contact: 11/22/2019  
Next Scheduled EDR Contact: 03/09/2020  
Data Release Frequency: Varies

## EDR HIGH RISK HISTORICAL RECORDS

### *EDR Exclusive Records*

#### EDR MGP: EDR Proprietary Manufactured Gas Plants

The EDR Proprietary Manufactured Gas Plant Database includes records of coal gas plants (manufactured gas plants) compiled by EDR's researchers. Manufactured gas sites were used in the United States from the 1800's to 1950's to produce a gas that could be distributed and used as fuel. These plants used whale oil, rosin, coal, or a mixture of coal, oil, and water that also produced a significant amount of waste. Many of the byproducts of the gas production, such as coal tar (oily waste containing volatile and non-volatile chemicals), sludges, oils and other compounds are potentially hazardous to human health and the environment. The byproduct from this process was frequently disposed of directly at the plant site and can remain or spread slowly, serving as a continuous source of soil and groundwater contamination.

Date of Government Version: N/A  
Date Data Arrived at EDR: N/A  
Date Made Active in Reports: N/A  
Number of Days to Update: N/A

Source: EDR, Inc.  
Telephone: N/A  
Last EDR Contact: N/A  
Next Scheduled EDR Contact: N/A  
Data Release Frequency: No Update Planned

#### EDR Hist Auto: EDR Exclusive Historical Auto Stations

EDR has searched selected national collections of business directories and has collected listings of potential gas station/filling station/service station sites that were available to EDR researchers. EDR's review was limited to those categories of sources that might, in EDR's opinion, include gas station/filling station/service station establishments. The categories reviewed included, but were not limited to gas, gas station, gasoline station, filling station, auto, automobile repair, auto service station, service station, etc. This database falls within a category of information EDR classifies as "High Risk Historical Records", or HRHR. EDR's HRHR effort presents unique and sometimes proprietary data about past sites and operations that typically create environmental concerns, but may not show up in current government records searches.

# GOVERNMENT RECORDS SEARCHED / DATA CURRENCY TRACKING

Date of Government Version: N/A  
Date Data Arrived at EDR: N/A  
Date Made Active in Reports: N/A  
Number of Days to Update: N/A

Source: EDR, Inc.  
Telephone: N/A  
Last EDR Contact: N/A  
Next Scheduled EDR Contact: N/A  
Data Release Frequency: Varies

## EDR Hist Cleaner: EDR Exclusive Historical Cleaners

EDR has searched selected national collections of business directories and has collected listings of potential dry cleaner sites that were available to EDR researchers. EDR's review was limited to those categories of sources that might, in EDR's opinion, include dry cleaning establishments. The categories reviewed included, but were not limited to dry cleaners, cleaners, laundry, laundromat, cleaning/laundry, wash & dry etc. This database falls within a category of information EDR classifies as "High Risk Historical Records", or HRHR. EDR's HRHR effort presents unique and sometimes proprietary data about past sites and operations that typically create environmental concerns, but may not show up in current government records searches.

Date of Government Version: N/A  
Date Data Arrived at EDR: N/A  
Date Made Active in Reports: N/A  
Number of Days to Update: N/A

Source: EDR, Inc.  
Telephone: N/A  
Last EDR Contact: N/A  
Next Scheduled EDR Contact: N/A  
Data Release Frequency: Varies

## EDR RECOVERED GOVERNMENT ARCHIVES

### *Exclusive Recovered Govt. Archives*

#### RGA HWS: Recovered Government Archive State Hazardous Waste Facilities List

The EDR Recovered Government Archive State Hazardous Waste database provides a list of SHWS incidents derived from historical databases and includes many records that no longer appear in current government lists. Compiled from Records formerly available from the New Jersey Department of Environmental Protection in New Jersey.

Date of Government Version: N/A  
Date Data Arrived at EDR: 07/01/2013  
Date Made Active in Reports: 12/24/2013  
Number of Days to Update: 176

Source: New Jersey Department of Environmental Protection  
Telephone: N/A  
Last EDR Contact: 06/01/2012  
Next Scheduled EDR Contact: N/A  
Data Release Frequency: Varies

#### RGA LF: Recovered Government Archive Solid Waste Facilities List

The EDR Recovered Government Archive Landfill database provides a list of landfills derived from historical databases and includes many records that no longer appear in current government lists. Compiled from Records formerly available from the New Jersey Department of Environmental Protection in New Jersey.

Date of Government Version: N/A  
Date Data Arrived at EDR: 07/01/2013  
Date Made Active in Reports: 01/10/2014  
Number of Days to Update: 193

Source: New Jersey Department of Environmental Protection  
Telephone: N/A  
Last EDR Contact: 06/01/2012  
Next Scheduled EDR Contact: N/A  
Data Release Frequency: Varies

#### RGA LUST: Recovered Government Archive Leaking Underground Storage Tank

The EDR Recovered Government Archive Leaking Underground Storage Tank database provides a list of LUST incidents derived from historical databases and includes many records that no longer appear in current government lists. Compiled from Records formerly available from the New Jersey Department of Environmental Protection in New Jersey.

Date of Government Version: N/A  
Date Data Arrived at EDR: 07/01/2013  
Date Made Active in Reports: 12/24/2013  
Number of Days to Update: 176

Source: New Jersey Department of Environmental Protection  
Telephone: N/A  
Last EDR Contact: 06/01/2012  
Next Scheduled EDR Contact: N/A  
Data Release Frequency: Varies



# GOVERNMENT RECORDS SEARCHED / DATA CURRENCY TRACKING

## OTHER DATABASE(S)

Depending on the geographic area covered by this report, the data provided in these specialty databases may or may not be complete. For example, the existence of wetlands information data in a specific report does not mean that all wetlands in the area covered by the report are included. Moreover, the absence of any reported wetlands information does not necessarily mean that wetlands do not exist in the area covered by the report.

### CT MANIFEST: Hazardous Waste Manifest Data

Facility and manifest data. Manifest is a document that lists and tracks hazardous waste from the generator through transporters to a tsd facility.

Date of Government Version: 05/14/2019	Source: Department of Energy & Environmental Protection
Date Data Arrived at EDR: 05/14/2019	Telephone: 860-424-3375
Date Made Active in Reports: 08/05/2019	Last EDR Contact: 11/11/2019
Number of Days to Update: 83	Next Scheduled EDR Contact: 02/24/2020
	Data Release Frequency: No Update Planned

### NY MANIFEST: Facility and Manifest Data

Manifest is a document that lists and tracks hazardous waste from the generator through transporters to a TSD facility.

Date of Government Version: 01/01/2019	Source: Department of Environmental Conservation
Date Data Arrived at EDR: 05/01/2019	Telephone: 518-402-8651
Date Made Active in Reports: 06/21/2019	Last EDR Contact: 10/29/2019
Number of Days to Update: 51	Next Scheduled EDR Contact: 02/10/2020
	Data Release Frequency: Quarterly

### PA MANIFEST: Manifest Information

Hazardous waste manifest information.

Date of Government Version: 06/30/2018	Source: Department of Environmental Protection
Date Data Arrived at EDR: 07/19/2019	Telephone: 717-783-8990
Date Made Active in Reports: 09/10/2019	Last EDR Contact: 01/14/2020
Number of Days to Update: 53	Next Scheduled EDR Contact: 04/07/2020
	Data Release Frequency: Annually

### RI MANIFEST: Manifest information

Hazardous waste manifest information

Date of Government Version: 12/31/2018	Source: Department of Environmental Management
Date Data Arrived at EDR: 10/02/2019	Telephone: 401-222-2797
Date Made Active in Reports: 12/10/2019	Last EDR Contact: 11/14/2019
Number of Days to Update: 69	Next Scheduled EDR Contact: 03/02/2020
	Data Release Frequency: Annually

### VT MANIFEST: Hazardous Waste Manifest Data

Hazardous waste manifest information.

Date of Government Version: 10/28/2019	Source: Department of Environmental Conservation
Date Data Arrived at EDR: 10/29/2019	Telephone: 802-241-3443
Date Made Active in Reports: 01/09/2020	Last EDR Contact: 01/13/2020
Number of Days to Update: 72	Next Scheduled EDR Contact: 04/27/2020
	Data Release Frequency: Annually

### WI MANIFEST: Manifest Information

Hazardous waste manifest information.

Date of Government Version: 05/31/2018	Source: Department of Natural Resources
Date Data Arrived at EDR: 06/19/2019	Telephone: N/A
Date Made Active in Reports: 09/03/2019	Last EDR Contact: 12/18/2019
Number of Days to Update: 76	Next Scheduled EDR Contact: 03/23/2020
	Data Release Frequency: Annually

## GOVERNMENT RECORDS SEARCHED / DATA CURRENCY TRACKING

### Oil/Gas Pipelines

Source: Endeavor Business Media

Petroleum Bundle (Crude Oil, Refined Products, Petrochemicals, Gas Liquids (LPG/NGL), and Specialty Gases (Miscellaneous)) N = Natural Gas Bundle (Natural Gas, Gas Liquids (LPG/NGL), and Specialty Gases (Miscellaneous)). This map includes information copyrighted by Endeavor Business Media. This information is provided on a best effort basis and Endeavor Business Media does not guarantee its accuracy nor warrant its fitness for any particular purpose. Such information has been reprinted with the permission of Endeavor Business Media.

### Electric Power Transmission Line Data

Source: Endeavor Business Media

This map includes information copyrighted by Endeavor Business Media. This information is provided on a best effort basis and Endeavor Business Media does not guarantee its accuracy nor warrant its fitness for any particular purpose. Such information has been reprinted with the permission of Endeavor Business Media.

**Sensitive Receptors:** There are individuals deemed sensitive receptors due to their fragile immune systems and special sensitivity to environmental discharges. These sensitive receptors typically include the elderly, the sick, and children. While the location of all sensitive receptors cannot be determined, EDR indicates those buildings and facilities - schools, daycares, hospitals, medical centers, and nursing homes - where individuals who are sensitive receptors are likely to be located.

### AHA Hospitals:

Source: American Hospital Association, Inc.

Telephone: 312-280-5991

The database includes a listing of hospitals based on the American Hospital Association's annual survey of hospitals.

### Medical Centers: Provider of Services Listing

Source: Centers for Medicare & Medicaid Services

Telephone: 410-786-3000

A listing of hospitals with Medicare provider number, produced by Centers of Medicare & Medicaid Services, a federal agency within the U.S. Department of Health and Human Services.

### Nursing Homes

Source: National Institutes of Health

Telephone: 301-594-6248

Information on Medicare and Medicaid certified nursing homes in the United States.

### Public Schools

Source: National Center for Education Statistics

Telephone: 202-502-7300

The National Center for Education Statistics' primary database on elementary and secondary public education in the United States. It is a comprehensive, annual, national statistical database of all public elementary and secondary schools and school districts, which contains data that are comparable across all states.

### Private Schools

Source: National Center for Education Statistics

Telephone: 202-502-7300

The National Center for Education Statistics' primary database on private school locations in the United States.

### Daycare Centers: Child Care Center Listings

Source: Department of Human Services

Telephone: 609-292-1018

**Flood Zone Data:** This data was obtained from the Federal Emergency Management Agency (FEMA). It depicts 100-year and 500-year flood zones as defined by FEMA. It includes the National Flood Hazard Layer (NFHL) which incorporates Flood Insurance Rate Map (FIRM) data and Q3 data from FEMA in areas not covered by NFHL.

Source: FEMA

Telephone: 877-336-2627

Date of Government Version: 2003, 2015

**NWI:** National Wetlands Inventory. This data, available in select counties across the country, was obtained by EDR in 2002, 2005 and 2010 from the U.S. Fish and Wildlife Service.

### State Wetlands Data: Wetlands Inventory

Source: Department of Environmental Protection

Telephone: 609-984-2243

# GOVERNMENT RECORDS SEARCHED / DATA CURRENCY TRACKING

Current USGS 7.5 Minute Topographic Map  
Source: U.S. Geological Survey

## STREET AND ADDRESS INFORMATION

© 2015 TomTom North America, Inc. All rights reserved. This material is proprietary and the subject of copyright protection and other intellectual property rights owned by or licensed to Tele Atlas North America, Inc. The use of this material is subject to the terms of a license agreement. You will be held liable for any unauthorized copying or disclosure of this material.

## GEOCHECK<sup>®</sup> - PHYSICAL SETTING SOURCE ADDENDUM

### TARGET PROPERTY ADDRESS

MCDONALDS RESTAURANT #29-0019  
4295 US ROUTE 130  
BEVERLY, NJ 08010

### TARGET PROPERTY COORDINATES

Latitude (North):	40.046582 - 40° 2' 47.70"
Longitude (West):	74.904444 - 74° 54' 16.00"
Universal Transverse Mercator:	Zone 18
UTM X (Meters):	508151.3
UTM Y (Meters):	4432721.5
State Plane X (Feet):	378902.9
State Plane Y (Feet):	442139.8
Elevation:	32 ft. above sea level

### USGS TOPOGRAPHIC MAP

Target Property Map:	6048935 BEVERLY, NJ
Version Date:	2014

EDR's GeoCheck Physical Setting Source Addendum is provided to assist the environmental professional in forming an opinion about the impact of potential contaminant migration.

Assessment of the impact of contaminant migration generally has two principle investigative components:

1. Groundwater flow direction, and
2. Groundwater flow velocity.

Groundwater flow direction may be impacted by surface topography, hydrology, hydrogeology, characteristics of the soil, and nearby wells. Groundwater flow velocity is generally impacted by the nature of the geologic strata.

# GEOCHECK® - PHYSICAL SETTING SOURCE SUMMARY

## GROUNDWATER FLOW DIRECTION INFORMATION

Groundwater flow direction for a particular site is best determined by a qualified environmental professional using site-specific well data. If such data is not reasonably ascertainable, it may be necessary to rely on other sources of information, such as surface topographic information, hydrologic information, hydrogeologic data collected on nearby properties, and regional groundwater flow information (from deep aquifers).

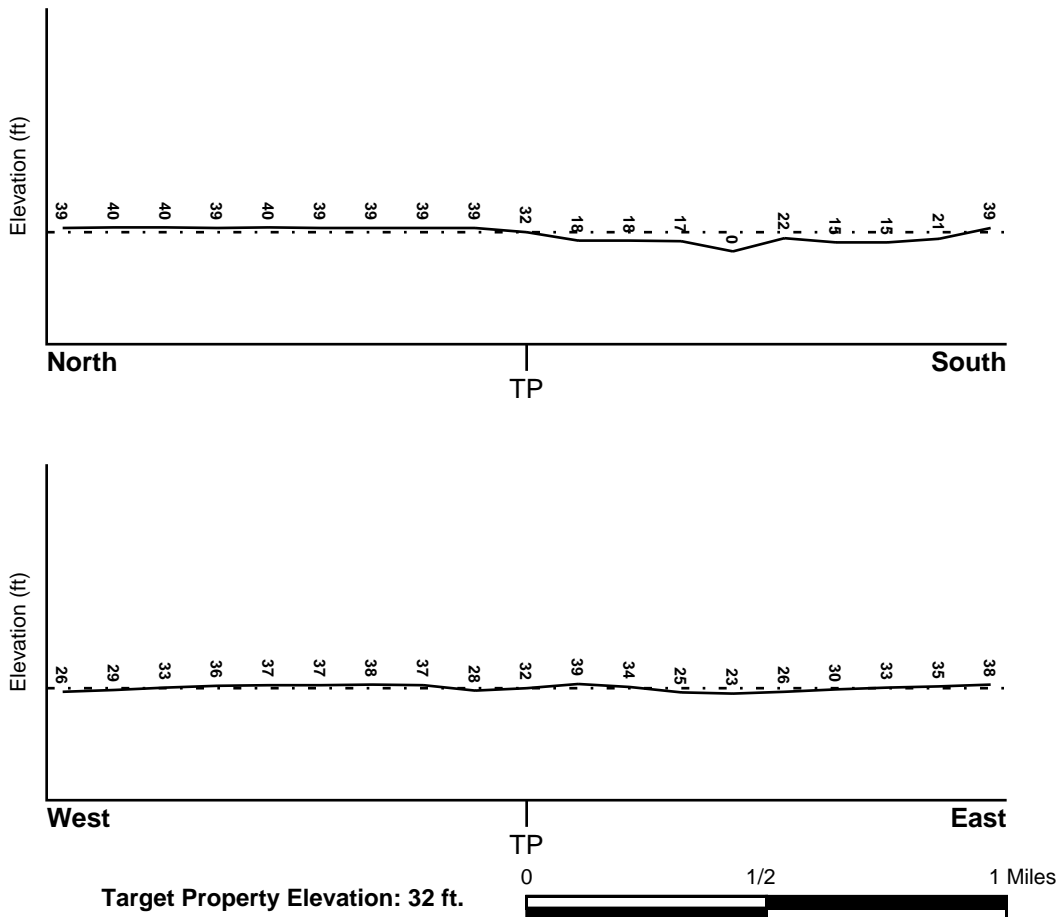
## TOPOGRAPHIC INFORMATION

Surface topography may be indicative of the direction of surficial groundwater flow. This information can be used to assist the environmental professional in forming an opinion about the impact of nearby contaminated properties or, should contamination exist on the target property, what downgradient sites might be impacted.

## TARGET PROPERTY TOPOGRAPHY

General Topographic Gradient: General SSE

## SURROUNDING TOPOGRAPHY: ELEVATION PROFILES



Source: Topography has been determined from the USGS 7.5' Digital Elevation Model and should be evaluated on a relative (not an absolute) basis. Relative elevation information between sites of close proximity should be field verified.

# GEOCHECK® - PHYSICAL SETTING SOURCE SUMMARY

## HYDROLOGIC INFORMATION

Surface water can act as a hydrologic barrier to groundwater flow. Such hydrologic information can be used to assist the environmental professional in forming an opinion about the impact of nearby contaminated properties or, should contamination exist on the target property, what downgradient sites might be impacted.

Refer to the Physical Setting Source Map following this summary for hydrologic information (major waterways and bodies of water).

## FEMA FLOOD ZONE

Flood Plain Panel at Target Property                      FEMA Source Type

3400960001B    FEMA Q3 Flood data

Additional Panels in search area:                      FEMA Source Type

3401190005B    FEMA Q3 Flood data  
3400960002B    FEMA Q3 Flood data

## NATIONAL WETLAND INVENTORY

NWI Quad at Target Property                      NWI Electronic  
BEVERLY    Data Coverage  
YES - refer to the Overview Map and Detail Map

## HYDROGEOLOGIC INFORMATION

Hydrogeologic information obtained by installation of wells on a specific site can often be an indicator of groundwater flow direction in the immediate area. Such hydrogeologic information can be used to assist the environmental professional in forming an opinion about the impact of nearby contaminated properties or, should contamination exist on the target property, what downgradient sites might be impacted.

### **Site-Specific Hydrogeological Data\*:**

Search Radius:    1.25 miles  
Location Relative to TP:    1 - 2 Miles SSW  
Site Name:    Methode Electronics  
Site EPA ID Number:    NJD048608897  
Groundwater Flow Direction:    RADIALLY FROM NW TO SE.  
Inferred Depth to Water:    5 feet.  
Hydraulic Connection:    The site is underlain by the Galestown Sand soils that provide no protection to ground water because of their high permeability.  
Sole Source Aquifer:    A sole source aquifer is present at or near the site  
Data Quality:    Information is inferred in the CERCLIS investigation report(s)

## AQUIFLOW®

Search Radius: 1.000 Mile.

EDR has developed the AQUIFLOW Information System to provide data on the general direction of groundwater flow at specific points. EDR has reviewed reports submitted by environmental professionals to regulatory authorities at select sites and has extracted the date of the report, groundwater flow direction as determined hydrogeologically, and the depth to water table.

<u>MAP ID</u>	<u>LOCATION</u> <u>FROM TP</u>	<u>GENERAL DIRECTION</u> <u>GROUNDWATER FLOW</u>
Not Reported		

## GEOCHECK® - PHYSICAL SETTING SOURCE SUMMARY

### GROUNDWATER FLOW VELOCITY INFORMATION

Groundwater flow velocity information for a particular site is best determined by a qualified environmental professional using site specific geologic and soil strata data. If such data are not reasonably ascertainable, it may be necessary to rely on other sources of information, including geologic age identification, rock stratigraphic unit and soil characteristics data collected on nearby properties and regional soil information. In general, contaminant plumes move more quickly through sandy-gravelly types of soils than silty-clayey types of soils.

### GEOLOGIC INFORMATION IN GENERAL AREA OF TARGET PROPERTY

Geologic information can be used by the environmental professional in forming an opinion about the relative speed at which contaminant migration may be occurring.

#### **ROCK STRATIGRAPHIC UNIT**

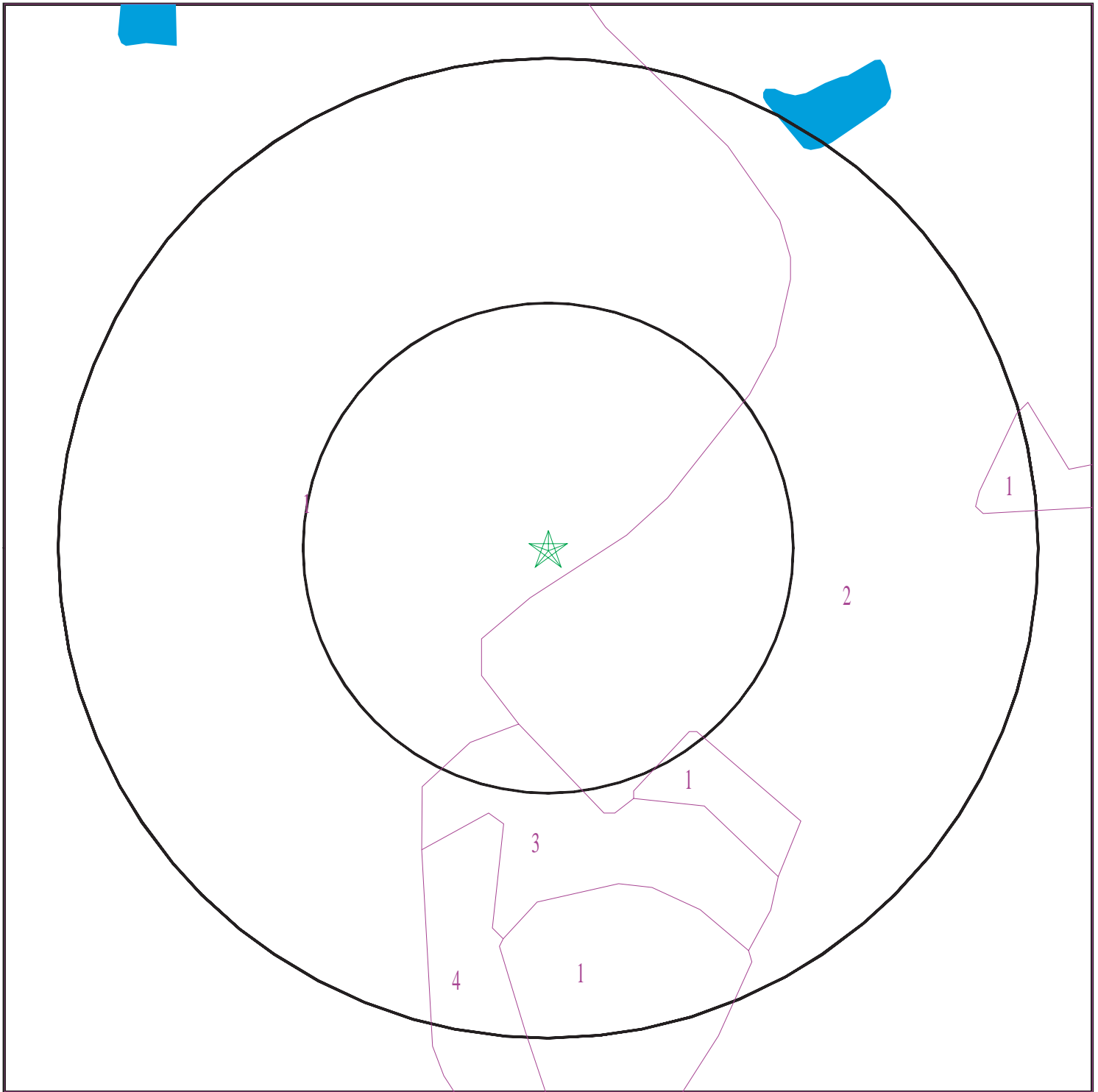
Era:	Mesozoic
System:	Cretaceous
Series:	Lower Cretaceous
Code:	IK ( <i>decoded above as Era, System &amp; Series</i> )

#### **GEOLOGIC AGE IDENTIFICATION**

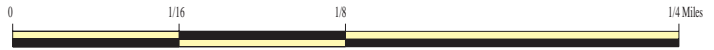
Category: Stratified Sequence

Geologic Age and Rock Stratigraphic Unit Source: P.G. Schruben, R.E. Arndt and W.J. Bawiec, Geology of the Conterminous U.S. at 1:2,500,000 Scale - a digital representation of the 1974 P.B. King and H.M. Beikman Map, USGS Digital Data Series DDS - 11 (1994).

# SSURGO SOIL MAP - 5939534.2s



- ★ Target Property
- SSURGO Soil
- Water



SITE NAME: McDonalds Restaurant #29-0019  
ADDRESS: 4295 US Route 130  
Beverly NJ 08010  
LAT/LONG: 40.046582 / 74.904444

CLIENT: Whitestone Associates, Inc.  
CONTACT: Katie Friel  
INQUIRY #: 5939534.2s  
DATE: January 17, 2020 11:52 am



# GEOCHECK® - PHYSICAL SETTING SOURCE SUMMARY

## DOMINANT SOIL COMPOSITION IN GENERAL AREA OF TARGET PROPERTY

The U.S. Department of Agriculture's (USDA) Soil Conservation Service (SCS) leads the National Cooperative Soil Survey (NCSS) and is responsible for collecting, storing, maintaining and distributing soil survey information for privately owned lands in the United States. A soil map in a soil survey is a representation of soil patterns in a landscape. The following information is based on Soil Conservation Service SSURGO data.

### Soil Map ID: 1

Soil Component Name: Galestown

Soil Surface Texture: sand

Hydrologic Group: Class A - High infiltration rates. Soils are deep, well drained to excessively drained sands and gravels.

Soil Drainage Class: Somewhat excessively drained

Hydric Status: Not hydric

Corrosion Potential - Uncoated Steel: Low

Depth to Bedrock Min: > 0 inches

Depth to Watertable Min: > 0 inches

Soil Layer Information							
Layer	Boundary		Soil Texture Class	Classification		Saturated hydraulic conductivity micro m/sec	Soil Reaction (pH)
	Upper	Lower		AASHTO Group	Unified Soil		
1	0 inches	9 inches	sand	Granular materials (35 pct. or less passing No. 200), Silty, or Clayey Gravel and Sand.	COARSE-GRAINED SOILS, Sands, Clean Sands, Poorly graded sand. COARSE-GRAINED SOILS, Sands, Sands with fines, Silty Sand.	Max: 141.14 Min: 42.34	Max: 5.5 Min: 3.6
2	38 inches	59 inches	sand	Granular materials (35 pct. or less passing No. 200), Silty, or Clayey Gravel and Sand.	COARSE-GRAINED SOILS, Sands, Clean Sands, Poorly graded sand. COARSE-GRAINED SOILS, Sands, Sands with fines, Silty Sand.	Max: 141.14 Min: 42.34	Max: 5.5 Min: 3.6
3	29 inches	38 inches	loamy sand	Granular materials (35 pct. or less passing No. 200), Silty, or Clayey Gravel and Sand.	COARSE-GRAINED SOILS, Sands, Clean Sands, Poorly graded sand. COARSE-GRAINED SOILS, Sands, Sands with fines, Silty Sand.	Max: 141.14 Min: 42.34	Max: 5.5 Min: 3.6

## GEOCHECK® - PHYSICAL SETTING SOURCE SUMMARY

Soil Layer Information							
Layer	Boundary		Soil Texture Class	Classification		Saturated hydraulic conductivity micro m/sec	Soil Reaction (pH)
	Upper	Lower		AASHTO Group	Unified Soil		
4	22 inches	29 inches	loamy sand	Granular materials (35 pct. or less passing No. 200), Silty, or Clayey Gravel and Sand.	COARSE-GRAINED SOILS, Sands, Clean Sands, Poorly graded sand. COARSE-GRAINED SOILS, Sands, Sands with fines, Silty Sand.	Max: 141.14 Min: 42.34	Max: 5.5 Min: 3.6
5	9 inches	22 inches	loamy sand	Granular materials (35 pct. or less passing No. 200), Silty, or Clayey Gravel and Sand.	COARSE-GRAINED SOILS, Sands, Clean Sands, Poorly graded sand. COARSE-GRAINED SOILS, Sands, Sands with fines, Silty Sand.	Max: 141.14 Min: 42.34	Max: 5.5 Min: 3.6

**Soil Map ID: 2**

Soil Component Name: Urban land

Soil Surface Texture: sand

Hydrologic Group: Class A - High infiltration rates. Soils are deep, well drained to excessively drained sands and gravels.

Soil Drainage Class: Excessively drained

Hydric Status: Not hydric

Corrosion Potential - Uncoated Steel: Not Reported

Depth to Bedrock Min: > 0 inches

Depth to Watertable Min: > 0 inches

## GEOCHECK® - PHYSICAL SETTING SOURCE SUMMARY

Soil Layer Information							
Layer	Boundary		Soil Texture Class	Classification		Saturated hydraulic conductivity micro m/sec	Soil Reaction (pH)
	Upper	Lower		AASHTO Group	Unified Soil		
1	0 inches	5 inches	sand	Not reported	Not reported	Max: 141.14 Min: 42.34	Max: 5 Min: 3.6
2	5 inches	59 inches	coarse sand	Not reported	Not reported	Max: 141.14 Min: 42.34	Max: 5 Min: 3.6

### Soil Map ID: 3

Soil Component Name: Galloway

Soil Surface Texture: sand

Hydrologic Group: Class B - Moderate infiltration rates. Deep and moderately deep, moderately well and well drained soils with moderately coarse textures.

Soil Drainage Class: Moderately well drained

Hydric Status: Partially hydric

Corrosion Potential - Uncoated Steel: Low

Depth to Bedrock Min: > 0 inches

Depth to Watertable Min: > 54 inches

Soil Layer Information							
Layer	Boundary		Soil Texture Class	Classification		Saturated hydraulic conductivity micro m/sec	Soil Reaction (pH)
	Upper	Lower		AASHTO Group	Unified Soil		
1	0 inches	9 inches	sand	Granular materials (35 pct. or less passing No. 200), Silty, or Clayey Gravel and Sand.	COARSE-GRAINED SOILS, Sands, Sands with fines, Clayey sand.	Max: 141.14 Min: 42.34	Max: 5 Min: 3.6
2	31 inches	59 inches	sand	Granular materials (35 pct. or less passing No. 200), Silty, or Clayey Gravel and Sand.	COARSE-GRAINED SOILS, Sands, Sands with fines, Clayey sand.	Max: 141.14 Min: 42.34	Max: 5 Min: 3.6

## GEOCHECK® - PHYSICAL SETTING SOURCE SUMMARY

Soil Layer Information							
Layer	Boundary		Soil Texture Class	Classification		Saturated hydraulic conductivity micro m/sec	Soil Reaction (pH)
	Upper	Lower		AASHTO Group	Unified Soil		
3	19 inches	31 inches	sand	Granular materials (35 pct. or less passing No. 200), Silty, or Clayey Gravel and Sand.	COARSE-GRAINED SOILS, Sands, Sands with fines, Clayey sand.	Max: 141.14 Min: 42.34	Max: 5 Min: 3.6
4	9 inches	19 inches	sand	Granular materials (35 pct. or less passing No. 200), Silty, or Clayey Gravel and Sand.	COARSE-GRAINED SOILS, Sands, Sands with fines, Clayey sand.	Max: 141.14 Min: 42.34	Max: 5 Min: 3.6

### Soil Map ID: 4

Soil Component Name: Galloway

Soil Surface Texture: fine sand

Hydrologic Group: Class B - Moderate infiltration rates. Deep and moderately deep, moderately well and well drained soils with moderately coarse textures.

Soil Drainage Class: Moderately well drained

Hydric Status: Partially hydric

Corrosion Potential - Uncoated Steel: Low

Depth to Bedrock Min: > 0 inches

Depth to Watertable Min: > 54 inches

Soil Layer Information							
Layer	Boundary		Soil Texture Class	Classification		Saturated hydraulic conductivity micro m/sec	Soil Reaction (pH)
	Upper	Lower		AASHTO Group	Unified Soil		
1	0 inches	9 inches	fine sand	Granular materials (35 pct. or less passing No. 200), Silty, or Clayey Gravel and Sand.	COARSE-GRAINED SOILS, Sands, Sands with fines, Clayey sand.	Max: 141.14 Min: 42.34	Max: 5 Min: 3.6

## GEOCHECK® - PHYSICAL SETTING SOURCE SUMMARY

Soil Layer Information							
Layer	Boundary		Soil Texture Class	Classification		Saturated hydraulic conductivity micro m/sec	Soil Reaction (pH)
	Upper	Lower		AASHTO Group	Unified Soil		
2	31 inches	59 inches	fine sand	Granular materials (35 pct. or less passing No. 200), Silty, or Clayey Gravel and Sand.	COARSE-GRAINED SOILS, Sands, Sands with fines, Clayey sand.	Max: 141.14 Min: 42.34	Max: 5 Min: 3.6
3	19 inches	31 inches	fine sand	Granular materials (35 pct. or less passing No. 200), Silty, or Clayey Gravel and Sand.	COARSE-GRAINED SOILS, Sands, Sands with fines, Clayey sand.	Max: 141.14 Min: 42.34	Max: 5 Min: 3.6
4	9 inches	19 inches	fine sand	Granular materials (35 pct. or less passing No. 200), Silty, or Clayey Gravel and Sand.	COARSE-GRAINED SOILS, Sands, Sands with fines, Clayey sand.	Max: 141.14 Min: 42.34	Max: 5 Min: 3.6

### LOCAL / REGIONAL WATER AGENCY RECORDS

EDR Local/Regional Water Agency records provide water well information to assist the environmental professional in assessing sources that may impact ground water flow direction, and in forming an opinion about the impact of contaminant migration on nearby drinking water wells.

### WELL SEARCH DISTANCE INFORMATION

<u>DATABASE</u>	<u>SEARCH DISTANCE (miles)</u>
Federal USGS	1.000
Federal FRDS PWS	Nearest PWS within 1 mile
State Database	1.000

### FEDERAL USGS WELL INFORMATION

<u>MAP ID</u>	<u>WELL ID</u>	<u>LOCATION FROM TP</u>
I32	USGS40000813558	1/4 - 1/2 Mile SSE
O46	USGS40000813595	1/2 - 1 Mile NNE

# GEOCHECK® - PHYSICAL SETTING SOURCE SUMMARY

## FEDERAL USGS WELL INFORMATION

MAP ID	WELL ID	LOCATION FROM TP
S83	USGS40000813597	1/2 - 1 Mile NNW
92	USGS40000813564	1/2 - 1 Mile NE
AC122	USGS40000813578	1/2 - 1 Mile East
AC124	USGS40000813577	1/2 - 1 Mile East
125	USGS40000813588	1/2 - 1 Mile ENE

## FEDERAL FRDS PUBLIC WATER SUPPLY SYSTEM INFORMATION

MAP ID	WELL ID	LOCATION FROM TP
S61	NJ0327001	1/2 - 1 Mile NNW

Note: PWS System location is not always the same as well location.

## STATE DATABASE WELL INFORMATION

MAP ID	WELL ID	LOCATION FROM TP
A1	NJDEP1000078357	0 - 1/8 Mile SW
A2	NJDEP1000104981	0 - 1/8 Mile SW
B3	NJDEP1000081480	1/8 - 1/4 Mile NW
B4	NJDEP1000088337	1/8 - 1/4 Mile NW
B5	NJDEP1000088338	1/8 - 1/4 Mile NW
B6	NJDEP1000065099	1/8 - 1/4 Mile NW
B7	NJDEP1000066083	1/8 - 1/4 Mile NW
B8	NJDEP1000068075	1/8 - 1/4 Mile NW
B9	NJDEP1000104428	1/8 - 1/4 Mile NW
B10	NJDEP1000105211	1/8 - 1/4 Mile NW
B11	NJDEP1000105331	1/8 - 1/4 Mile NW
B12	NJDEP1000095084	1/8 - 1/4 Mile NW
B13	NJDEP1000095085	1/8 - 1/4 Mile NW
B14	NJDEP1000104250	1/8 - 1/4 Mile NW
15	NJDEP1000067303	1/8 - 1/4 Mile SSE
C16	NJDEP1000066788	1/4 - 1/2 Mile ENE
C17	NJDEP1000104581	1/4 - 1/2 Mile ENE
D18	NJDEP1000090175	1/4 - 1/2 Mile ESE
D19	NJDEP1000090176	1/4 - 1/2 Mile ESE
E20	NJDEP1000065209	1/4 - 1/2 Mile WNW
E21	NJDEP1000102576	1/4 - 1/2 Mile WNW
22	NJDEP1000065089	1/4 - 1/2 Mile WSW
F23	NJDEP1000113155	1/4 - 1/2 Mile SSW
F24	NJDEP1000113156	1/4 - 1/2 Mile SSW
G25	NJDEP1000109353	1/4 - 1/2 Mile SW
H26	NJDEP1000066791	1/4 - 1/2 Mile NE
H27	NJDEP1000066756	1/4 - 1/2 Mile NE
H28	NJDEP1000104582	1/4 - 1/2 Mile NE
H29	NJDEP1000104563	1/4 - 1/2 Mile NE
G30	NJDEP1000109354	1/4 - 1/2 Mile SW
I31	NJ4000000000754	1/4 - 1/2 Mile SSE
J33	NJDEP1000065197	1/4 - 1/2 Mile ESE

# GEOCHECK® - PHYSICAL SETTING SOURCE SUMMARY

## STATE DATABASE WELL INFORMATION

MAP ID	WELL ID	LOCATION FROM TP
J34	NJDEP1000102567	1/4 - 1/2 Mile ESE
J35	NJDEP1000114160	1/4 - 1/2 Mile ESE
K36	NJDEP1000091121	1/4 - 1/2 Mile NW
K37	NJDEP1000105333	1/4 - 1/2 Mile NW
L38	NJDEP1000108849	1/4 - 1/2 Mile SW
L39	NJDEP1000108850	1/2 - 1 Mile SW
M40	NJDEP1000065161	1/2 - 1 Mile WNW
M41	NJDEP1000066109	1/2 - 1 Mile WNW
M42	NJDEP1000104447	1/2 - 1 Mile WNW
N43	NJDEP1000078237	1/2 - 1 Mile South
N44	NJDEP1000104960	1/2 - 1 Mile South
O45	NJ4000000000766	1/2 - 1 Mile NNE
P47	NJDEP1000065139	1/2 - 1 Mile WSW
P48	NJDEP1000065112	1/2 - 1 Mile WSW
P49	NJDEP1000105352	1/2 - 1 Mile WSW
P50	NJDEP1000068098	1/2 - 1 Mile WSW
Q51	NJDEP1000066135	1/2 - 1 Mile NE
Q52	NJDEP1000068791	1/2 - 1 Mile NE
Q53	NJDEP1000065029	1/2 - 1 Mile NE
Q54	NJDEP1000066081	1/2 - 1 Mile NE
Q55	NJDEP1000104473	1/2 - 1 Mile NE
Q56	NJDEP1000104715	1/2 - 1 Mile NE
Q57	NJDEP1000104202	1/2 - 1 Mile NE
Q58	NJDEP1000104203	1/2 - 1 Mile NE
R59	NJDEP1000112607	1/2 - 1 Mile SW
R60	NJDEP1000112606	1/2 - 1 Mile SW
T62	NJDEP1000077123	1/2 - 1 Mile NW
T63	NJDEP1000077122	1/2 - 1 Mile NW
T64	NJDEP1000104921	1/2 - 1 Mile NW
T65	NJDEP1000104920	1/2 - 1 Mile NW
U66	NJDEP1000065797	1/2 - 1 Mile NW
U67	NJDEP1000065778	1/2 - 1 Mile NW
U68	NJDEP1000065202	1/2 - 1 Mile NW
U69	NJDEP1000070203	1/2 - 1 Mile NW
U70	NJDEP1000104367	1/2 - 1 Mile NW
U71	NJDEP1000104353	1/2 - 1 Mile NW
U72	NJDEP1000102570	1/2 - 1 Mile NW
73	NJDEP1000067013	1/2 - 1 Mile NNW
V74	NJDEP1000105699	1/2 - 1 Mile West
V75	NJDEP1000102826	1/2 - 1 Mile West
76	NJDEP1000065160	1/2 - 1 Mile ESE
W77	NJDEP1000073235	1/2 - 1 Mile WNW
W78	NJDEP1000104625	1/2 - 1 Mile WNW
W79	NJDEP1000104773	1/2 - 1 Mile WNW
X80	NJDEP1000096844	1/2 - 1 Mile WSW
X81	NJDEP1000100579	1/2 - 1 Mile WSW
S82	NJ4000000000772	1/2 - 1 Mile NNW
84	NJDEP1000065198	1/2 - 1 Mile WSW
85	NJDEP1000110598	1/2 - 1 Mile SW
Y86	NJDEP1000066766	1/2 - 1 Mile NE
Y87	NJDEP1000065779	1/2 - 1 Mile NE
Y88	NJDEP1000064994	1/2 - 1 Mile NE

## GEOCHECK® - PHYSICAL SETTING SOURCE SUMMARY

### STATE DATABASE WELL INFORMATION

MAP ID	WELL ID	LOCATION FROM TP
Y89	NJDEP1000104566	1/2 - 1 Mile NE
Y90	NJDEP1000104354	1/2 - 1 Mile NE
Y91	NJDEP1000104169	1/2 - 1 Mile NE
Z93	NJDEP1000089519	1/2 - 1 Mile WNW
Z94	NJDEP1000089518	1/2 - 1 Mile WNW
Z95	NJDEP1000090105	1/2 - 1 Mile WNW
Z96	NJDEP1000091002	1/2 - 1 Mile WNW
Z97	NJDEP1000090106	1/2 - 1 Mile WNW
Z98	NJDEP1000089517	1/2 - 1 Mile WNW
Z99	NJDEP1000087714	1/2 - 1 Mile WNW
Z100	NJDEP1000087713	1/2 - 1 Mile WNW
Z101	NJDEP1000089363	1/2 - 1 Mile WNW
Z102	NJDEP1000089516	1/2 - 1 Mile WNW
Z103	NJDEP1000089364	1/2 - 1 Mile WNW
Z104	NJDEP1000105259	1/2 - 1 Mile WNW
Z105	NJDEP1000098210	1/2 - 1 Mile WNW
Z106	NJDEP1000105275	1/2 - 1 Mile WNW
Z107	NJDEP1000105277	1/2 - 1 Mile WNW
Z108	NJDEP1000105276	1/2 - 1 Mile WNW
Z109	NJDEP1000093782	1/2 - 1 Mile WNW
Z110	NJDEP1000091006	1/2 - 1 Mile WNW
Z111	NJDEP1000091003	1/2 - 1 Mile WNW
Z112	NJDEP1000091007	1/2 - 1 Mile WNW
Z113	NJDEP1000091009	1/2 - 1 Mile WNW
Z114	NJDEP1000091008	1/2 - 1 Mile WNW
115	NJDEP1000065016	1/2 - 1 Mile SE
AA116	NJDEP1000067015	1/2 - 1 Mile NW
AA117	NJDEP1000066172	1/2 - 1 Mile NW
AA118	NJDEP1000104616	1/2 - 1 Mile NW
AA119	NJDEP1000104503	1/2 - 1 Mile NW
AB120	NJDEP1000066154	1/2 - 1 Mile WSW
AB121	NJDEP1000104490	1/2 - 1 Mile WSW
AC123	NJ4000000002130	1/2 - 1 Mile East
AD126	NJDEP1000096883	1/2 - 1 Mile ENE
AD127	NJDEP1000100590	1/2 - 1 Mile ENE
AE128	NJDEP1000065101	1/2 - 1 Mile West
AE129	NJDEP1000104252	1/2 - 1 Mile West
AF130	NJDEP1000087717	1/2 - 1 Mile West
AF131	NJDEP1000087718	1/2 - 1 Mile West
AG132	NJMONS100003865	1/2 - 1 Mile SE
AG133	NJMONS100015157	1/2 - 1 Mile SE
AG134	NJMONS100002020	1/2 - 1 Mile SE
AG135	NJMONS100014871	1/2 - 1 Mile SE
AH136	NJDEP1000098949	1/2 - 1 Mile NE
AH137	NJDEP1000098950	1/2 - 1 Mile NE
AI138	NJDEP1000066077	1/2 - 1 Mile NNW
AI139	NJDEP1000104424	1/2 - 1 Mile NNW
AJ140	NJDEP1000067277	1/2 - 1 Mile SSE
AJ141	NJDEP1000067273	1/2 - 1 Mile SSE
AJ142	NJDEP1000067247	1/2 - 1 Mile SSE
AJ143	NJDEP1000068147	1/2 - 1 Mile SSE
AJ144	NJDEP1000067825	1/2 - 1 Mile SSE

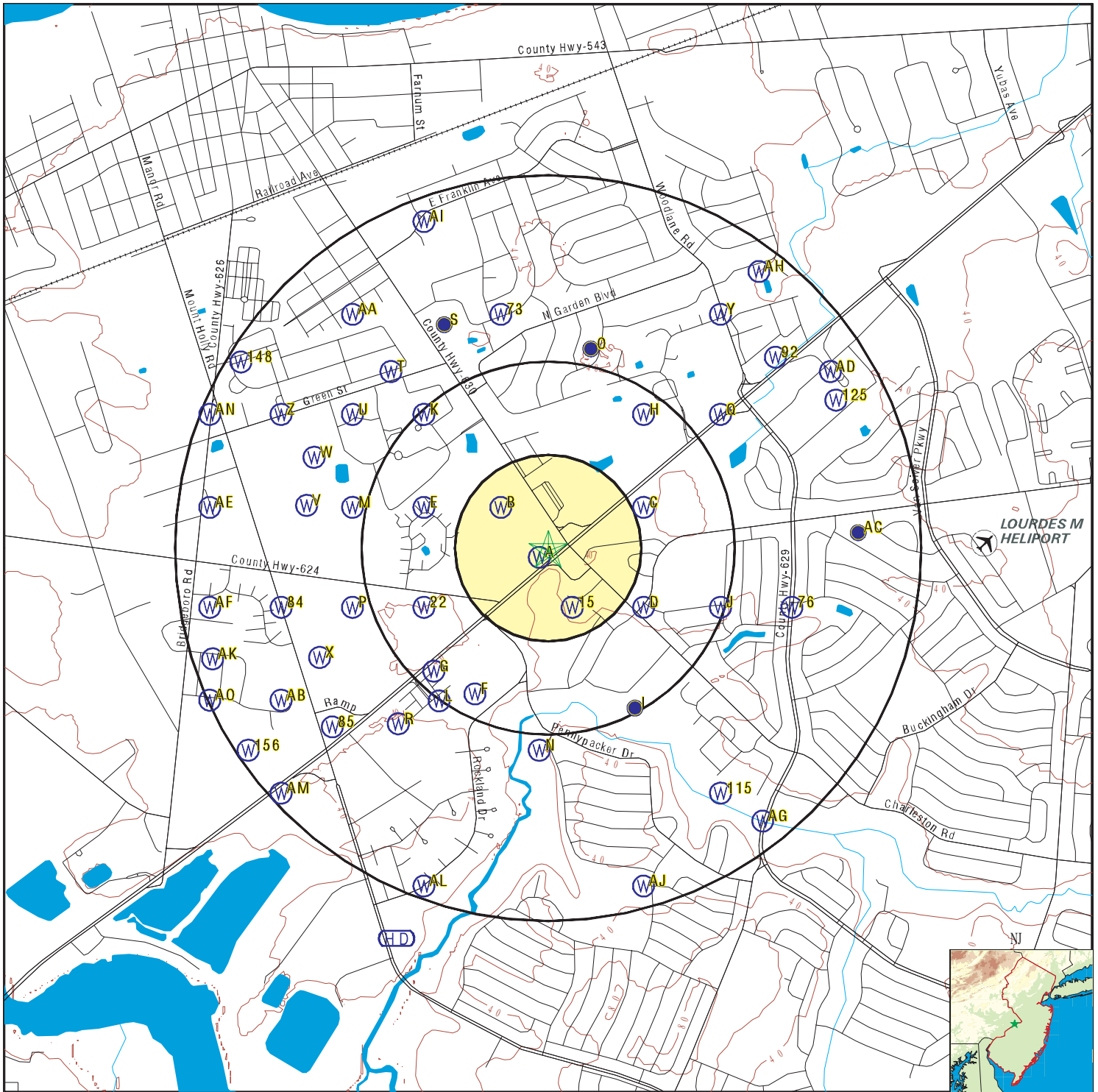


# GEOCHECK® - PHYSICAL SETTING SOURCE SUMMARY

## STATE DATABASE WELL INFORMATION

<u>MAP ID</u>	<u>WELL ID</u>	<u>LOCATION FROM TP</u>
AJ145	NJDEP1000067283	1/2 - 1 Mile SSE
AK146	NJDEP1000109144	1/2 - 1 Mile WSW
AK147	NJDEP1000109143	1/2 - 1 Mile WSW
148	NJDEP1000104395	1/2 - 1 Mile WNW
AL149	NJDEP1000065183	1/2 - 1 Mile SSW
AL150	NJDEP1000065176	1/2 - 1 Mile SSW
AL151	NJDEP1000065175	1/2 - 1 Mile SSW
AL152	NJDEP1000065184	1/2 - 1 Mile SSW
AL153	NJDEP1000104290	1/2 - 1 Mile SSW
AL154	NJDEP1000104286	1/2 - 1 Mile SSW
AL155	NJDEP1000104285	1/2 - 1 Mile SSW
156	NJDEP1000077130	1/2 - 1 Mile SW
AM157	NJDEP1000066132	1/2 - 1 Mile SW
AM158	NJDEP1000104470	1/2 - 1 Mile SW
AN159	NJDEP1000081264	1/2 - 1 Mile WNW
AN160	NJDEP1000092868	1/2 - 1 Mile WNW
AN161	NJDEP1000105199	1/2 - 1 Mile WNW
AO162	NJDEP1000066774	1/2 - 1 Mile WSW
AO163	NJDEP1000067012	1/2 - 1 Mile WSW
AO164	NJDEP1000104572	1/2 - 1 Mile WSW

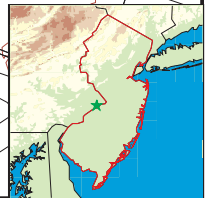
# PHYSICAL SETTING SOURCE MAP - 5939534.2s



- County Boundary
- Major Roads
- Contour Lines
- Airports
- Earthquake epicenter, Richter 5 or greater
- Water Wells
- Public Water Supply Wells
- Cluster of Multiple Icons



- Groundwater Flow Direction
- Indeterminate Groundwater Flow at Location
- Groundwater Flow Varies at Location
- Closest Hydrogeological Data



SITE NAME: McDonalds Restaurant #29-0019  
 ADDRESS: 4295 US Route 130  
 Beverly NJ 08010  
 LAT/LONG: 40.046582 / 74.904444

CLIENT: Whitestone Associates, Inc.  
 CONTACT: Katie Friel  
 INQUIRY #: 5939534.2s  
 DATE: January 17, 2020 11:52 am

## GEOCHECK® - PHYSICAL SETTING SOURCE MAP FINDINGS

Map ID  
Direction  
Distance  
Elevation

Database      EDR ID Number

**A1**  
**SW**  
**0 - 1/8 Mile**  
**Lower**

**NJ WELLS      NJDEP1000078357**

Database:	Water Well Permit Information	Permit #:	2700008059
Well Use:	Non-Public	May be Potable:	Yes
Request Type:	Permit	Date Completed:	19850720
Capacity:	Not Reported	Depth:	60

**A2**  
**SW**  
**0 - 1/8 Mile**  
**Lower**

**NJ WELLS      NJDEP1000104981**

Database:	Water Well Permit Information	Permit #:	2700008059
Well Use:	Non-Public	May be Potable:	Yes
Request Type:	Record	Date Completed:	19850730
Capacity:	Not Reported	Depth:	93

**B3**  
**NW**  
**1/8 - 1/4 Mile**  
**Higher**

**NJ WELLS      NJDEP1000081480**

Database:	Water Well Permit Information	Permit #:	2700010439
Well Use:	Irrigation Replacement	May be Potable:	Yes
Request Type:	Permit	Date Completed:	19890831
Capacity:	Not Reported	Depth:	100

**B4**  
**NW**  
**1/8 - 1/4 Mile**  
**Higher**

**NJ WELLS      NJDEP1000088337**

Database:	Water Well Permit Information	Permit #:	2700013960
Well Use:	Industrial Replacement	May be Potable:	Yes
Request Type:	Permit	Date Completed:	19961002
Capacity:	Not Reported	Depth:	120

**B5**  
**NW**  
**1/8 - 1/4 Mile**  
**Higher**

**NJ WELLS      NJDEP1000088338**

Database:	Water Well Permit Information	Permit #:	2700013960
Well Use:	Industrial Replacement	May be Potable:	Yes
Request Type:	Record	Date Completed:	19961004192527
Capacity:	Not Reported	Depth:	110

## GEOCHECK® - PHYSICAL SETTING SOURCE MAP FINDINGS

Map ID  
Direction  
Distance  
Elevation

Database      EDR ID Number

**B6**  
**NW**  
**1/8 - 1/4 Mile**  
**Higher**

**NJ WELLS      NJDEP1000065099**

Database:	Water Well Permit Information	Permit #:	2700000894
Well Use:	Domestic	May be Potable:	Yes
Request Type:	Permit	Date Completed:	19530626
Capacity:	Not Reported	Depth:	100

**B7**  
**NW**  
**1/8 - 1/4 Mile**  
**Higher**

**NJ WELLS      NJDEP1000066083**

Database:	Water Well Permit Information	Permit #:	2700003164
Well Use:	Domestic	May be Potable:	Yes
Request Type:	Permit	Date Completed:	19590911
Capacity:	Not Reported	Depth:	140

**B8**  
**NW**  
**1/8 - 1/4 Mile**  
**Higher**

**NJ WELLS      NJDEP1000068075**

Database:	Water Well Permit Information	Permit #:	2700004659
Well Use:	Industrial	May be Potable:	Yes
Request Type:	Permit	Date Completed:	19660113
Capacity:	Not Reported	Depth:	125

**B9**  
**NW**  
**1/8 - 1/4 Mile**  
**Higher**

**NJ WELLS      NJDEP1000104428**

Database:	Water Well Permit Information	Permit #:	2700003164
Well Use:	Domestic	May be Potable:	Yes
Request Type:	Record	Date Completed:	19590930
Capacity:	Not Reported	Depth:	92

**B10**  
**NW**  
**1/8 - 1/4 Mile**  
**Higher**

**NJ WELLS      NJDEP1000105211**

Database:	Water Well Permit Information	Permit #:	2700010439
Well Use:	Irrigation Replacement	May be Potable:	Yes
Request Type:	Record	Date Completed:	19890911
Capacity:	Not Reported	Depth:	112

## GEOCHECK® - PHYSICAL SETTING SOURCE MAP FINDINGS

Map ID  
Direction  
Distance  
Elevation

Database      EDR ID Number

**B11**  
**NW**  
**1/8 - 1/4 Mile**  
**Higher**

**NJ WELLS      NJDEP1000105331**

Database:	Water Well Permit Information	Permit #:	2700004659
Well Use:	Industrial	May be Potable:	Yes
Request Type:	Record	Date Completed:	19660101
Capacity:	Not Reported	Depth:	138

**B12**  
**NW**  
**1/8 - 1/4 Mile**  
**Higher**

**NJ WELLS      NJDEP1000095084**

Database:	Water Well Permit Information	Permit #:	2700016167
Well Use:	Public Non-Community Replacement	May be Potable:	Yes
Request Type:	Permit	Date Completed:	20011101
Capacity:	Not Reported	Depth:	110

**B13**  
**NW**  
**1/8 - 1/4 Mile**  
**Higher**

**NJ WELLS      NJDEP1000095085**

Database:	Water Well Permit Information	Permit #:	2700016167
Well Use:	Public Non-Community Replacement	May be Potable:	Yes
Request Type:	Record	Date Completed:	20011101053455
Capacity:	Not Reported	Depth:	105

**B14**  
**NW**  
**1/8 - 1/4 Mile**  
**Higher**

**NJ WELLS      NJDEP1000104250**

Database:	Water Well Permit Information	Permit #:	2700000894
Well Use:	Domestic	May be Potable:	Yes
Request Type:	Record	Date Completed:	19530720
Capacity:	Not Reported	Depth:	93

**15**  
**SSE**  
**1/8 - 1/4 Mile**  
**Lower**

**NJ WELLS      NJDEP1000067303**

Database:	Water Well Permit Information	Permit #:	2700004871
Well Use:	Public Non-Community	May be Potable:	Yes
Request Type:	Permit	Date Completed:	19670531
Capacity:	Not Reported	Depth:	120

## GEOCHECK® - PHYSICAL SETTING SOURCE MAP FINDINGS

Map ID  
Direction  
Distance  
Elevation

Database      EDR ID Number

**C16**  
**ENE**  
**1/4 - 1/2 Mile**  
**Lower**

**NJ WELLS      NJDEP1000066788**

Database:	Water Well Permit Information	Permit #:	2700003464
Well Use:	Domestic	May be Potable:	Yes
Request Type:	Permit	Date Completed:	19600825
Capacity:	Not Reported	Depth:	Not Reported

**C17**  
**ENE**  
**1/4 - 1/2 Mile**  
**Lower**

**NJ WELLS      NJDEP1000104581**

Database:	Water Well Permit Information	Permit #:	2700003464
Well Use:	Domestic	May be Potable:	Yes
Request Type:	Record	Date Completed:	19610202
Capacity:	Not Reported	Depth:	92

**D18**  
**ESE**  
**1/4 - 1/2 Mile**  
**Lower**

**NJ WELLS      NJDEP1000090175**

Database:	Water Well Permit Information	Permit #:	2700014627
Well Use:	Domestic Replacement	May be Potable:	Yes
Request Type:	Permit	Date Completed:	19980320
Capacity:	Not Reported	Depth:	200

**D19**  
**ESE**  
**1/4 - 1/2 Mile**  
**Lower**

**NJ WELLS      NJDEP1000090176**

Database:	Water Well Permit Information	Permit #:	2700014627
Well Use:	Domestic Replacement	May be Potable:	Yes
Request Type:	Record	Date Completed:	19980321124121
Capacity:	Not Reported	Depth:	120

**E20**  
**WNW**  
**1/4 - 1/2 Mile**  
**Higher**

**NJ WELLS      NJDEP1000065209**

Database:	Water Well Permit Information	Permit #:	2700000151
Well Use:	Agric/Hort/Aqua Irrigation	May be Potable:	Yes
Request Type:	Permit	Date Completed:	19500303
Capacity:	Not Reported	Depth:	100

## GEOCHECK® - PHYSICAL SETTING SOURCE MAP FINDINGS

Map ID  
Direction  
Distance  
Elevation

Database      EDR ID Number

**E21**  
**WNW**  
**1/4 - 1/2 Mile**  
**Higher**

**NJ WELLS      NJDEP1000102576**

Database:	Water Well Permit Information	Permit #:	2700000151
Well Use:	Agric/Hort/Aqua Irrigation	May be Potable:	Yes
Request Type:	Record	Date Completed:	19500801
Capacity:	Not Reported	Depth:	117

**22**  
**WSW**  
**1/4 - 1/2 Mile**  
**Higher**

**NJ WELLS      NJDEP1000065089**

Database:	Water Well Permit Information	Permit #:	2700000950
Well Use:	Domestic	May be Potable:	Yes
Request Type:	Permit	Date Completed:	19530803
Capacity:	Not Reported	Depth:	40

**F23**  
**SSW**  
**1/4 - 1/2 Mile**  
**Higher**

**NJ WELLS      NJDEP1000113155**

Database:	Water Well Permit Information	Permit #:	E201603794
Well Use:	Irrigation	May be Potable:	Yes
Request Type:	Record	Date Completed:	20160408
Capacity:	Not Reported	Depth:	99

**F24**  
**SSW**  
**1/4 - 1/2 Mile**  
**Higher**

**NJ WELLS      NJDEP1000113156**

Database:	Water Well Permit Information	Permit #:	E201603794
Well Use:	Irrigation	May be Potable:	Yes
Request Type:	Permit	Date Completed:	20160405151721
Capacity:	Not Reported	Depth:	100

**G25**  
**SW**  
**1/4 - 1/2 Mile**  
**Higher**

**NJ WELLS      NJDEP1000109353**

Database:	Water Well Permit Information	Permit #:	E201202748
Well Use:	Irrigation	May be Potable:	Yes
Request Type:	Record	Date Completed:	20120301
Capacity:	Not Reported	Depth:	104

## GEOCHECK® - PHYSICAL SETTING SOURCE MAP FINDINGS

Map ID  
Direction  
Distance  
Elevation

Database      EDR ID Number

**H26**  
**NE**  
**1/4 - 1/2 Mile**  
**Higher**

**NJ WELLS      NJDEP1000066791**

Database:	Water Well Permit Information	Permit #:	2700003399
Well Use:	Domestic	May be Potable:	Yes
Request Type:	Permit	Date Completed:	19600622
Capacity:	Not Reported	Depth:	100

**H27**  
**NE**  
**1/4 - 1/2 Mile**  
**Higher**

**NJ WELLS      NJDEP1000066756**

Database:	Water Well Permit Information	Permit #:	2700003697
Well Use:	Domestic	May be Potable:	Yes
Request Type:	Permit	Date Completed:	19610817
Capacity:	Not Reported	Depth:	85

**H28**  
**NE**  
**1/4 - 1/2 Mile**  
**Higher**

**NJ WELLS      NJDEP1000104582**

Database:	Water Well Permit Information	Permit #:	2700003399
Well Use:	Domestic	May be Potable:	Yes
Request Type:	Record	Date Completed:	19600811
Capacity:	Not Reported	Depth:	47

**H29**  
**NE**  
**1/4 - 1/2 Mile**  
**Higher**

**NJ WELLS      NJDEP1000104563**

Database:	Water Well Permit Information	Permit #:	2700003697
Well Use:	Domestic	May be Potable:	Yes
Request Type:	Record	Date Completed:	19610817
Capacity:	Not Reported	Depth:	114

**G30**  
**SW**  
**1/4 - 1/2 Mile**  
**Higher**

**NJ WELLS      NJDEP1000109354**

Database:	Water Well Permit Information	Permit #:	E201202748
Well Use:	Irrigation	May be Potable:	Yes
Request Type:	Permit	Date Completed:	20120223153859
Capacity:	Not Reported	Depth:	100



## GEOCHECK® - PHYSICAL SETTING SOURCE MAP FINDINGS

Map ID  
Direction  
Distance  
Elevation

Database      EDR ID Number

**I31**  
**SSE**  
**1/4 - 1/2 Mile**  
**Lower**

**NJ WELLS      NJ400000000754**

Database:	New Jersey Public-Community Water-Supply Wells		
FID:	753	Well ID:	WSWL0000065632
WHPA File:	w2717742.e00	Well Permit:	2700017742
PWS ID:	0338001	Owner:	Willingboro Township MUA
System:	Not Reported	Well Name:	Well 1
Completion Date:	07/05/1955	Total Depth:	202
Finished Depth:	199	Surface Elevation:	10
Smallest Casing Diameter:	199	Depth to Well Screen Top:	147
Depth to Well Screen Bottom:	199	Screen Diameter:	16
Static Water Level:	1	Driller:	A C Schultes & Sons Inc
Drill Method:	Rotary (unspecified)		
Geologic Formation:	Raritan Formation - Farrington Sand member		
Aquifer Name:	middle Potomac-Raritan-Magothy aquifer		
Confinement Status:	Unconfined	Pump Rate:	1000
Watershed:	Rancocas	Geologic Log:	No
Lithologic Log:	Yes	Site id:	NJ400000000754

**I32**  
**SSE**  
**1/4 - 1/2 Mile**  
**Lower**

**FED USGS      USGS40000813558**

Organization ID:	USGS-NJ		
Organization Name:	USGS New Jersey Water Science Center		
Monitor Location:	050661-- PW 1	Type:	Well
Description:	Not Reported	HUC:	02040202
Drainage Area:	Not Reported	Drainage Area Units:	Not Reported
Contrib Drainage Area:	Not Reported	Contrib Drainage Area Units:	Not Reported
Aquifer:	Northern Atlantic Coastal Plain aquifer system		
Formation Type:	Magothy-Raritan-Potomac Aquifer System, Middle Aquifer		
Aquifer Type:	Not Reported	Construction Date:	19550000
Well Depth:	199	Well Depth Units:	ft
Well Hole Depth:	202	Well Hole Depth Units:	ft

**J33**  
**ESE**  
**1/4 - 1/2 Mile**  
**Lower**

**NJ WELLS      NJDEP1000065197**

Database:	Water Well Permit Information	Permit #:	2700000216
Well Use:	Agric/Hort/Aqua Irrigation	May be Potable:	Yes
Request Type:	Permit	Date Completed:	19510129
Capacity:	Not Reported	Depth:	150

## GEOCHECK® - PHYSICAL SETTING SOURCE MAP FINDINGS

Map ID  
Direction  
Distance  
Elevation

Database      EDR ID Number

**J34**  
**ESE**  
**1/4 - 1/2 Mile**  
**Lower**

**NJ WELLS      NJDEP1000102567**

Database:	Water Well Permit Information	Permit #:	2700000216
Well Use:	Agric/Hort/Aqua Irrigation	May be Potable:	Yes
Request Type:	Record	Date Completed:	19510515
Capacity:	Not Reported	Depth:	130

**J35**  
**ESE**  
**1/4 - 1/2 Mile**  
**Lower**

**NJ WELLS      NJDEP1000114160**

Database:	Water Well Permit Information	Permit #:	2700000216
Well Use:	Agric/Hort/Aqua Irrigation	May be Potable:	Yes
Request Type:	Decommissioning	Date Completed:	19690226
Capacity:	Not Reported	Depth:	130

**K36**  
**NW**  
**1/4 - 1/2 Mile**  
**Higher**

**NJ WELLS      NJDEP1000091121**

Database:	Water Well Permit Information	Permit #:	2700004480
Well Use:	Irrigation	May be Potable:	Yes
Request Type:	Permit	Date Completed:	19970421
Capacity:	Not Reported	Depth:	100

**K37**  
**NW**  
**1/4 - 1/2 Mile**  
**Higher**

**NJ WELLS      NJDEP1000105333**

Database:	Water Well Permit Information	Permit #:	2700004480
Well Use:	Irrigation	May be Potable:	Yes
Request Type:	Record	Date Completed:	19650401
Capacity:	Not Reported	Depth:	155

**L38**  
**SW**  
**1/4 - 1/2 Mile**  
**Higher**

**NJ WELLS      NJDEP1000108849**

Database:	Water Well Permit Information	Permit #:	E201305589
Well Use:	Irrigation	May be Potable:	Yes
Request Type:	Record	Date Completed:	20130430
Capacity:	Not Reported	Depth:	129

## GEOCHECK® - PHYSICAL SETTING SOURCE MAP FINDINGS

Map ID  
Direction  
Distance  
Elevation

Database      EDR ID Number

**L39**  
**SW**  
**1/2 - 1 Mile**  
**Higher**

**NJ WELLS      NJDEP1000108850**

Database:	Water Well Permit Information	Permit #:	E201305589
Well Use:	Irrigation	May be Potable:	Yes
Request Type:	Permit	Date Completed:	20130424084738
Capacity:	Not Reported	Depth:	100

**M40**  
**WNW**  
**1/2 - 1 Mile**  
**Higher**

**NJ WELLS      NJDEP1000065161**

Database:	Water Well Permit Information	Permit #:	2700000528
Well Use:	Domestic	May be Potable:	Yes
Request Type:	Permit	Date Completed:	19520527
Capacity:	Not Reported	Depth:	100

**M41**  
**WNW**  
**1/2 - 1 Mile**  
**Higher**

**NJ WELLS      NJDEP1000066109**

Database:	Water Well Permit Information	Permit #:	2700002965
Well Use:	Domestic	May be Potable:	Yes
Request Type:	Permit	Date Completed:	19581103
Capacity:	Not Reported	Depth:	40

**M42**  
**WNW**  
**1/2 - 1 Mile**  
**Higher**

**NJ WELLS      NJDEP1000104447**

Database:	Water Well Permit Information	Permit #:	2700002965
Well Use:	Domestic	May be Potable:	Yes
Request Type:	Record	Date Completed:	19581114
Capacity:	Not Reported	Depth:	50

**N43**  
**South**  
**1/2 - 1 Mile**  
**Lower**

**NJ WELLS      NJDEP1000078237**

Database:	Water Well Permit Information	Permit #:	2700008264
Well Use:	Domestic	May be Potable:	Yes
Request Type:	Permit	Date Completed:	19851113
Capacity:	Not Reported	Depth:	200

## GEOCHECK® - PHYSICAL SETTING SOURCE MAP FINDINGS

Map ID  
Direction  
Distance  
Elevation

Database      EDR ID Number

**N44**  
**South**  
**1/2 - 1 Mile**  
**Lower**

**NJ WELLS      NJDEP1000104960**

Database:	Water Well Permit Information	Permit #:	2700008264
Well Use:	Domestic	May be Potable:	Yes
Request Type:	Record	Date Completed:	19860109
Capacity:	Not Reported	Depth:	262

**O45**  
**NNE**  
**1/2 - 1 Mile**  
**Higher**

**NJ WELLS      NJ400000000766**

Database:	New Jersey Public-Community Water-Supply Wells		
FID:	765	Well ID:	WSWL0000065650
WHPA File:	w2704050.e00	Well Permit:	2700004050
PWS ID:	0327001	Owner:	NJ American Water Co
System:	Western Division	Well Name:	Well 22
Completion Date:	06/15/1963	Total Depth:	132
Finished Depth:	123.33	Surface Elevation:	45
Smallest Casing Diameter:	12	Depth to Well Screen Top:	102.58
Depth to Well Screen Bottom:	123.33	Screen Diameter:	12
Static Water Level:	24.5	Driller:	A C Schultes & Sons Inc
Drill Method:	Cable Tool		
Geologic Formation:	Raritan Formation - Farrington Sand member		
Aquifer Name:	middle Potomac-Raritan-Magothy aquifer		
Confinement Status:	Unconfined	Pump Rate:	600
Watershed:	Crosswicks	Geologic Log:	No
Lithologic Log:	Yes	Site id:	NJ400000000766

**O46**  
**NNE**  
**1/2 - 1 Mile**  
**Higher**

**FED USGS      USGS40000813595**

Organization ID:	USGS-NJ		
Organization Name:	USGS New Jersey Water Science Center		
Monitor Location:	050160-- DVWC 22	Type:	Well
Description:	Not Reported	HUC:	02040201
Drainage Area:	Not Reported	Drainage Area Units:	Not Reported
Contrib Drainage Area:	Not Reported	Contrib Drainage Area Units:	Not Reported
Aquifer:	Northern Atlantic Coastal Plain aquifer system		
Formation Type:	Magothy-Raritan-Potomac Aquifer System, Middle Aquifer		
Aquifer Type:	Not Reported	Construction Date:	19630613
Well Depth:	123	Well Depth Units:	ft
Well Hole Depth:	Not Reported	Well Hole Depth Units:	Not Reported

## GEOCHECK® - PHYSICAL SETTING SOURCE MAP FINDINGS

Map ID  
Direction  
Distance  
Elevation

Database      EDR ID Number

**P47**  
**WSW**  
**1/2 - 1 Mile**  
**Higher**

**NJ WELLS      NJDEP1000065139**

Database:	Water Well Permit Information	Permit #:	2700000704
Well Use:	Domestic	May be Potable:	Yes
Request Type:	Permit	Date Completed:	19521118
Capacity:	Not Reported	Depth:	75

**P48**  
**WSW**  
**1/2 - 1 Mile**  
**Higher**

**NJ WELLS      NJDEP1000065112**

Database:	Water Well Permit Information	Permit #:	2700000853
Well Use:	Irrigation	May be Potable:	Yes
Request Type:	Permit	Date Completed:	19530526
Capacity:	Not Reported	Depth:	125

**P49**  
**WSW**  
**1/2 - 1 Mile**  
**Higher**

**NJ WELLS      NJDEP1000105352**

Database:	Water Well Permit Information	Permit #:	2700001065
Well Use:	Irrigation	May be Potable:	Yes
Request Type:	Record	Date Completed:	19540310
Capacity:	Not Reported	Depth:	178

**P50**  
**WSW**  
**1/2 - 1 Mile**  
**Higher**

**NJ WELLS      NJDEP1000068098**

Database:	Water Well Permit Information	Permit #:	2700001065
Well Use:	Irrigation	May be Potable:	Yes
Request Type:	Permit	Date Completed:	19531119
Capacity:	Not Reported	Depth:	150

**Q51**  
**NE**  
**1/2 - 1 Mile**  
**Higher**

**NJ WELLS      NJDEP1000066135**

Database:	Water Well Permit Information	Permit #:	2700002794
Well Use:	Industrial	May be Potable:	Yes
Request Type:	Permit	Date Completed:	19580505
Capacity:	Not Reported	Depth:	200

## GEOCHECK® - PHYSICAL SETTING SOURCE MAP FINDINGS

Map ID  
Direction  
Distance  
Elevation

Database      EDR ID Number

**Q52**  
**NE**  
**1/2 - 1 Mile**  
**Higher**

**NJ WELLS      NJDEP1000068791**

Database:	Water Well Permit Information	Permit #:	2700005678
Well Use:	Domestic	May be Potable:	Yes
Request Type:	Permit	Date Completed:	19730213
Capacity:	Not Reported	Depth:	75

**Q53**  
**NE**  
**1/2 - 1 Mile**  
**Higher**

**NJ WELLS      NJDEP1000065029**

Database:	Water Well Permit Information	Permit #:	2700001292
Well Use:	Domestic	May be Potable:	Yes
Request Type:	Permit	Date Completed:	19540713
Capacity:	Not Reported	Depth:	120

**Q54**  
**NE**  
**1/2 - 1 Mile**  
**Higher**

**NJ WELLS      NJDEP1000066081**

Database:	Water Well Permit Information	Permit #:	2700003168
Well Use:	Public Non-Community	May be Potable:	Yes
Request Type:	Permit	Date Completed:	19590911
Capacity:	Not Reported	Depth:	100

**Q55**  
**NE**  
**1/2 - 1 Mile**  
**Higher**

**NJ WELLS      NJDEP1000104473**

Database:	Water Well Permit Information	Permit #:	2700002794
Well Use:	Industrial	May be Potable:	Yes
Request Type:	Record	Date Completed:	19580421
Capacity:	Not Reported	Depth:	220

**Q56**  
**NE**  
**1/2 - 1 Mile**  
**Higher**

**NJ WELLS      NJDEP1000104715**

Database:	Water Well Permit Information	Permit #:	2700005678
Well Use:	Domestic	May be Potable:	Yes
Request Type:	Record	Date Completed:	19730308
Capacity:	Not Reported	Depth:	58

## GEOCHECK® - PHYSICAL SETTING SOURCE MAP FINDINGS

Map ID  
 Direction  
 Distance  
 Elevation

Database      EDR ID Number

**Q57**  
**NE**  
**1/2 - 1 Mile**  
**Higher**

**NJ WELLS      NJDEP1000104202**

Database:	Water Well Permit Information	Permit #:	2700001292
Well Use:	Domestic	May be Potable:	Yes
Request Type:	Record	Date Completed:	19540709
Capacity:	Not Reported	Depth:	162

**Q58**  
**NE**  
**1/2 - 1 Mile**  
**Higher**

**NJ WELLS      NJDEP1000104203**

Database:	Water Well Permit Information	Permit #:	2700001292
Well Use:	Domestic	May be Potable:	Yes
Request Type:	Record	Date Completed:	19550410
Capacity:	Not Reported	Depth:	96

**R59**  
**SW**  
**1/2 - 1 Mile**  
**Higher**

**NJ WELLS      NJDEP1000112607**

Database:	Water Well Permit Information	Permit #:	E201704514
Well Use:	Irrigation	May be Potable:	Yes
Request Type:	Permit	Date Completed:	20170424130947
Capacity:	Not Reported	Depth:	120

**R60**  
**SW**  
**1/2 - 1 Mile**  
**Higher**

**NJ WELLS      NJDEP1000112606**

Database:	Water Well Permit Information	Permit #:	E201704514
Well Use:	Irrigation	May be Potable:	Yes
Request Type:	Record	Date Completed:	20170508
Capacity:	Not Reported	Depth:	115

**S61**  
**NNW**  
**1/2 - 1 Mile**  
**Lower**

**FRDS PWS      NJ0327001**

Epa region:	02	State:	NJ
Pwsid:	NJ0327001	Pwsname:	NJ AMERICAN WATER - WESTERN
Cityserved:	Not Reported	Stateserved:	NJ
Zipsserved:	Not Reported	Fipscounty:	34005
Status:	Active	Retpopsrvd:	253045
Pwssvconn:	97507	Psource longname:	Surface_water
Pwstype:	CWS	Owner:	Private

## GEOCHECK® - PHYSICAL SETTING SOURCE MAP FINDINGS

Contact:	FORCINITO, DAVID	Contactorgname:	FORCINITO, DAVID
Contactphone:	856-764-4903	Contactaddress1:	213 CARRIAGE LANE
Contactaddress2:	Not Reported	Contactcity:	DELTRAN
Contactstate:	NJ	Contactzip:	08075
Pwsactivitycode:	A		
Pwsid:	NJ0327001	Facid:	223
Facname:	BEVERLY STATION/BROAD FRONT	Facactivitycode:	I
Factype:	Treatment_plant	Trtprocess:	hypochlorination, pre
Trtobjective:	organics removal		
Factypecode:	TP		
Pwsid:	NJ0327001	Facid:	223
Facname:	BEVERLY STATION/BROAD FRONT	Facactivitycode:	I
Factype:	Treatment_plant	Trtprocess:	aeration, diffused
Trtobjective:	organics removal		
Factypecode:	TP		
Pwsid:	NJ0327001	Facid:	223
Facname:	BEVERLY STATION/BROAD FRONT	Facactivitycode:	I
Factype:	Treatment_plant	Trtprocess:	ph adjustment
Trtobjective:	corrosion control		
Factypecode:	TP		
Pwsid:	NJ0327001	Facid:	223
Facname:	BEVERLY STATION/BROAD FRONT	Facactivitycode:	I
Factype:	Treatment_plant	Trtprocess:	inhibitor, orthophosphate
Trtobjective:	corrosion control		
Factypecode:	TP		
Pwsid:	NJ0327001	Facid:	223
Facname:	BEVERLY STATION/BROAD FRONT	Facactivitycode:	I
Factype:	Treatment_plant	Trtprocess:	sequestration
Trtobjective:	manganese removal		
Factypecode:	TP		
Pwsid:	NJ0327001	Facid:	223
Facname:	BEVERLY STATION/BROAD FRONT	Facactivitycode:	I
Factype:	Treatment_plant	Trtprocess:	hypochlorination, post
Trtobjective:	disinfection		
Factypecode:	TP		
Pwsid:	NJ0327001	Facid:	224
Facname:	POMONA ROAD STATION	Factype:	Treatment_plant
Facactivitycode:	A	Trtobjective:	organics removal
Trtprocess:	activated carbon, granular		
Factypecode:	TP		
Pwsid:	NJ0327001	Facid:	224
Facname:	POMONA ROAD STATION	Factype:	Treatment_plant
Facactivitycode:	A	Trtobjective:	corrosion control
Trtprocess:	ph adjustment	Factypecode:	TP
Pwsid:	NJ0327001	Facid:	224
Facname:	POMONA ROAD STATION	Factype:	Treatment_plant
Facactivitycode:	A	Trtobjective:	disinfection
Trtprocess:	hypochlorination, post	Factypecode:	TP
Pwsid:	NJ0327001	Facid:	224
Facname:	POMONA ROAD STATION	Factype:	Treatment_plant
Facactivitycode:	A	Trtobjective:	iron removal
Trtprocess:	sequestration	Factypecode:	TP



## GEOCHECK® - PHYSICAL SETTING SOURCE MAP FINDINGS

Pwsid:	NJ0327001	Facid:	224
Facname:	POMONA ROAD STATION	Factype:	Treatment_plant
Facactivitycode:	A	Trtobjective:	manganese removal
Trtprocess:	sequestration	Factypecode:	TP
Pwsid:	NJ0327001	Facid:	230
Facname:	HIGHLAND AVENUE STATION	Factype:	Treatment_plant
Facactivitycode:	A	Trtobjective:	organics removal
Trtprocess:	activated carbon, granular		
Factypecode:	TP		
Pwsid:	NJ0327001	Facid:	230
Facname:	HIGHLAND AVENUE STATION	Factype:	Treatment_plant
Facactivitycode:	A	Trtobjective:	disinfection
Trtprocess:	hypochlorination, post	Factypecode:	TP
Pwsid:	NJ0327001	Facid:	230
Facname:	HIGHLAND AVENUE STATION	Factype:	Treatment_plant
Facactivitycode:	A	Trtobjective:	corrosion control
Trtprocess:	ph adjustment	Factypecode:	TP
Pwsid:	NJ0327001	Facid:	230
Facname:	HIGHLAND AVENUE STATION	Factype:	Treatment_plant
Facactivitycode:	A	Trtobjective:	iron removal
Trtprocess:	sequestration	Factypecode:	TP
Pwsid:	NJ0327001	Facid:	230
Facname:	HIGHLAND AVENUE STATION	Factype:	Treatment_plant
Facactivitycode:	A	Trtobjective:	manganese removal
Trtprocess:	sequestration	Factypecode:	TP
Pwsid:	NJ0327001	Facid:	231
Facname:	TRI-COUNTY TREATMENT PLANT	Facactivitycode:	A
Factype:	Treatment_plant	Trtprocess:	innovative
Trtobjective:	other		
Factypecode:	TP		
Pwsid:	NJ0327001	Facid:	231
Facname:	TRI-COUNTY TREATMENT PLANT	Facactivitycode:	A
Factype:	Treatment_plant	Trtprocess:	ozonation, pre
Trtobjective:	disinfection		
Factypecode:	TP		
Pwsid:	NJ0327001	Facid:	231
Facname:	TRI-COUNTY TREATMENT PLANT	Facactivitycode:	A
Factype:	Treatment_plant	Trtprocess:	coagulation
Trtobjective:	particulate removal		
Factypecode:	TP		
Pwsid:	NJ0327001	Facid:	231
Facname:	TRI-COUNTY TREATMENT PLANT	Facactivitycode:	A
Factype:	Treatment_plant	Trtprocess:	permanganate
Trtobjective:	manganese removal		
Factypecode:	TP		
Pwsid:	NJ0327001	Facid:	231
Facname:	TRI-COUNTY TREATMENT PLANT	Facactivitycode:	A
Factype:	Treatment_plant	Trtprocess:	innovative
Trtobjective:	particulate removal		
Factypecode:	TP		
Pwsid:	NJ0327001	Facid:	231

## GEOCHECK® - PHYSICAL SETTING SOURCE MAP FINDINGS

Facname:	TRI-COUNTY TREATMENT PLANT	Facactivitycode:	A
Factype:	Treatment_plant	Trtprocess:	innovative
Trtobjective:	particulate removal		
Factypecode:	TP		
Pwsid:	NJ0327001	Facid:	231
Facname:	TRI-COUNTY TREATMENT PLANT	Facactivitycode:	A
Factype:	Treatment_plant	Trtprocess:	ph adjustment, post
Trtobjective:	corrosion control		
Factypecode:	TP		
Pwsid:	NJ0327001	Facid:	231
Facname:	TRI-COUNTY TREATMENT PLANT	Facactivitycode:	A
Factype:	Treatment_plant	Trtprocess:	inhibitor, orthophosphate
Trtobjective:	corrosion control		
Factypecode:	TP		
Pwsid:	NJ0327001	Facid:	231
Facname:	TRI-COUNTY TREATMENT PLANT	Facactivitycode:	A
Factype:	Treatment_plant	Trtprocess:	gaseous chlorination, post
Trtobjective:	disinfection		
Factypecode:	TP		
Pwsid:	NJ0327001	Facid:	231
Facname:	TRI-COUNTY TREATMENT PLANT	Facactivitycode:	A
Factype:	Treatment_plant	Trtprocess:	sludge treatment
Trtobjective:	particulate removal		
Factypecode:	TP		
Pwsid:	NJ0327001	Facid:	232
Facname:	ASHLAND TERRACE STATION	Factype:	Treatment_plant
Facactivitycode:	A	Trtobjective:	disinfection
Trtprocess:	hypochlorination, post	Factypecode:	TP
Pwsid:	NJ0327001	Facid:	232
Facname:	ASHLAND TERRACE STATION	Factype:	Treatment_plant
Facactivitycode:	A	Trtobjective:	corrosion control
Trtprocess:	inhibitor, polyphosphate	Factypecode:	TP
Pwsid:	NJ0327001	Facid:	233
Facname:	BROWNING LANE STATION	Factype:	Treatment_plant
Facactivitycode:	A	Trtobjective:	iron removal
Trtprocess:	sedimentation	Factypecode:	TP
Pwsid:	NJ0327001	Facid:	233
Facname:	BROWNING LANE STATION	Factype:	Treatment_plant
Facactivitycode:	A	Trtobjective:	iron removal
Trtprocess:	filtration, pressure sand	Factypecode:	TP
Pwsid:	NJ0327001	Facid:	233
Facname:	BROWNING LANE STATION	Factype:	Treatment_plant
Facactivitycode:	A	Trtobjective:	disinfection
Trtprocess:	hypochlorination, post	Factypecode:	TP
Pwsid:	NJ0327001	Facid:	234
Facname:	COLUMBIA LAKE TREATMENT	Factype:	Treatment_plant
Facactivitycode:	I	Trtobjective:	disinfection
Trtprocess:	hypochlorination, post	Factypecode:	TP
Pwsid:	NJ0327001	Facid:	234
Facname:	COLUMBIA LAKE TREATMENT	Factype:	Treatment_plant
Facactivitycode:	I	Trtobjective:	corrosion control

## GEOCHECK® - PHYSICAL SETTING SOURCE MAP FINDINGS

Trtprocess:	ph adjustment	Factypecode:	TP
Pwsid:	NJ0327001	Facid:	234
Facname:	COLUMBIA LAKE TREATMENT	Factype:	Treatment_plant
Facactivitycode:	I	Trtobjective:	iron removal
Trtprocess:	filtration, pressure sand	Factypecode:	TP
Pwsid:	NJ0327001	Facid:	234
Facname:	COLUMBIA LAKE TREATMENT	Factype:	Treatment_plant
Facactivitycode:	I	Trtobjective:	iron removal
Trtprocess:	sedimentation	Factypecode:	TP
Pwsid:	NJ0327001	Facid:	234
Facname:	COLUMBIA LAKE TREATMENT	Factype:	Treatment_plant
Facactivitycode:	I	Trtobjective:	disinfection
Trtprocess:	hypochlorination, post	Factypecode:	TP
Pwsid:	NJ0327001	Facid:	234
Facname:	COLUMBIA LAKE TREATMENT	Factype:	Treatment_plant
Facactivitycode:	I	Trtobjective:	corrosion control
Trtprocess:	ph adjustment	Factypecode:	TP
Pwsid:	NJ0327001	Facid:	234
Facname:	COLUMBIA LAKE TREATMENT	Factype:	Treatment_plant
Facactivitycode:	I	Trtobjective:	iron removal
Trtprocess:	filtration, pressure sand	Factypecode:	TP
Pwsid:	NJ0327001	Facid:	234
Facname:	COLUMBIA LAKE TREATMENT	Factype:	Treatment_plant
Facactivitycode:	I	Trtobjective:	iron removal
Trtprocess:	sedimentation	Factypecode:	TP
Pwsid:	NJ0327001	Facid:	235
Facname:	EGBERT STATION	Factype:	Treatment_plant
Facactivitycode:	I	Trtobjective:	iron removal
Trtprocess:	filtration, pressure sand	Factypecode:	TP
Pwsid:	NJ0327001	Facid:	235
Facname:	EGBERT STATION	Factype:	Treatment_plant
Facactivitycode:	I	Trtobjective:	iron removal
Trtprocess:	sequestration	Factypecode:	TP
Pwsid:	NJ0327001	Facid:	235
Facname:	EGBERT STATION	Factype:	Treatment_plant
Facactivitycode:	I	Trtobjective:	disinfection
Trtprocess:	hypochlorination, post	Factypecode:	TP
Pwsid:	NJ0327001	Facid:	235
Facname:	EGBERT STATION	Factype:	Treatment_plant
Facactivitycode:	I	Trtobjective:	iron removal
Trtprocess:	sedimentation	Factypecode:	TP
Pwsid:	NJ0327001	Facid:	235
Facname:	EGBERT STATION	Factype:	Treatment_plant
Facactivitycode:	I	Trtobjective:	iron removal
Trtprocess:	filtration, pressure sand	Factypecode:	TP
Pwsid:	NJ0327001	Facid:	235
Facname:	EGBERT STATION	Factype:	Treatment_plant
Facactivitycode:	I	Trtobjective:	iron removal
Trtprocess:	sequestration	Factypecode:	TP

## GEOCHECK® - PHYSICAL SETTING SOURCE MAP FINDINGS

Pwsid:	NJ0327001	Facid:	235
Facname:	EGBERT STATION	Factype:	Treatment_plant
Facactivitycode:	I	Trtobjective:	disinfection
Trtprocess:	hypochlorination, post	Factypecode:	TP
Pwsid:	NJ0327001	Facid:	235
Facname:	EGBERT STATION	Factype:	Treatment_plant
Facactivitycode:	I	Trtobjective:	iron removal
Trtprocess:	sedimentation	Factypecode:	TP
Pwsid:	NJ0327001	Facid:	236
Facname:	ELLISBURG STATION	Factype:	Treatment_plant
Facactivitycode:	I	Trtobjective:	iron removal
Trtprocess:	gaseous chlorination, pre	Factypecode:	TP
Pwsid:	NJ0327001	Facid:	236
Facname:	ELLISBURG STATION	Factype:	Treatment_plant
Facactivitycode:	I	Trtobjective:	disinfection
Trtprocess:	gaseous chlorination, post		
Factypecode:	TP		
Pwsid:	NJ0327001	Facid:	236
Facname:	ELLISBURG STATION	Factype:	Treatment_plant
Facactivitycode:	I	Trtobjective:	corrosion control
Trtprocess:	ph adjustment	Factypecode:	TP
Pwsid:	NJ0327001	Facid:	236
Facname:	ELLISBURG STATION	Factype:	Treatment_plant
Facactivitycode:	I	Trtobjective:	iron removal
Trtprocess:	filtration, pressure sand	Factypecode:	TP
Pwsid:	NJ0327001	Facid:	236
Facname:	ELLISBURG STATION	Factype:	Treatment_plant
Facactivitycode:	I	Trtobjective:	iron removal
Trtprocess:	sedimentation	Factypecode:	TP
Pwsid:	NJ0327001	Facid:	236
Facname:	ELLISBURG STATION	Factype:	Treatment_plant
Facactivitycode:	I	Trtobjective:	iron removal
Trtprocess:	gaseous chlorination, pre	Factypecode:	TP
Pwsid:	NJ0327001	Facid:	236
Facname:	ELLISBURG STATION	Factype:	Treatment_plant
Facactivitycode:	I	Trtobjective:	disinfection
Trtprocess:	gaseous chlorination, post		
Factypecode:	TP		
Pwsid:	NJ0327001	Facid:	236
Facname:	ELLISBURG STATION	Factype:	Treatment_plant
Facactivitycode:	I	Trtobjective:	corrosion control
Trtprocess:	ph adjustment	Factypecode:	TP
Pwsid:	NJ0327001	Facid:	236
Facname:	ELLISBURG STATION	Factype:	Treatment_plant
Facactivitycode:	I	Trtobjective:	iron removal
Trtprocess:	filtration, pressure sand	Factypecode:	TP
Pwsid:	NJ0327001	Facid:	236
Facname:	ELLISBURG STATION	Factype:	Treatment_plant
Facactivitycode:	I	Trtobjective:	iron removal
Trtprocess:	sedimentation	Factypecode:	TP

## GEOCHECK® - PHYSICAL SETTING SOURCE MAP FINDINGS

Pwsid:	NJ0327001	Facid:	237
Facname:	ELM TREE STATION	Factype:	Treatment_plant
Facactivitycode:	I	Trtobjective:	iron removal
Trtprocess:	sequestration	Factypecode:	TP
Pwsid:	NJ0327001	Facid:	237
Facname:	ELM TREE STATION	Factype:	Treatment_plant
Facactivitycode:	I	Trtobjective:	disinfection
Trtprocess:	hypochlorination, post	Factypecode:	TP
Pwsid:	NJ0327001	Facid:	237
Facname:	ELM TREE STATION	Factype:	Treatment_plant
Facactivitycode:	I	Trtobjective:	iron removal
Trtprocess:	sequestration	Factypecode:	TP
Pwsid:	NJ0327001	Facid:	237
Facname:	ELM TREE STATION	Factype:	Treatment_plant
Facactivitycode:	I	Trtobjective:	disinfection
Trtprocess:	hypochlorination, post	Factypecode:	TP
Pwsid:	NJ0327001	Facid:	238
Facname:	GIBBSBORO STATION	Factype:	Treatment_plant
Facactivitycode:	A	Trtobjective:	iron removal
Trtprocess:	filtration, pressure sand	Factypecode:	TP
Pwsid:	NJ0327001	Facid:	238
Facname:	GIBBSBORO STATION	Factype:	Treatment_plant
Facactivitycode:	A	Trtobjective:	disinfection
Trtprocess:	hypochlorination, post	Factypecode:	TP
Pwsid:	NJ0327001	Facid:	238
Facname:	GIBBSBORO STATION	Factype:	Treatment_plant
Facactivitycode:	A	Trtobjective:	iron removal
Trtprocess:	sequestration	Factypecode:	TP
Pwsid:	NJ0327001	Facid:	239
Facname:	HADDON HEIGHTS STATION	Factype:	Treatment_plant
Facactivitycode:	A	Trtobjective:	iron removal
Trtprocess:	filtration, pressure sand	Factypecode:	TP
Pwsid:	NJ0327001	Facid:	239
Facname:	HADDON HEIGHTS STATION	Factype:	Treatment_plant
Facactivitycode:	A	Trtobjective:	corrosion control
Trtprocess:	ph adjustment	Factypecode:	TP
Pwsid:	NJ0327001	Facid:	239
Facname:	HADDON HEIGHTS STATION	Factype:	Treatment_plant
Facactivitycode:	A	Trtobjective:	corrosion control
Trtprocess:	sequestration	Factypecode:	TP
Pwsid:	NJ0327001	Facid:	239
Facname:	HADDON HEIGHTS STATION	Factype:	Treatment_plant
Facactivitycode:	A	Trtobjective:	disinfection
Trtprocess:	hypochlorination, post	Factypecode:	TP
Pwsid:	NJ0327001	Facid:	240
Facname:	KINGSTON STATION	Factype:	Treatment_plant
Facactivitycode:	A	Trtobjective:	iron removal
Trtprocess:	filtration, pressure sand	Factypecode:	TP
Pwsid:	NJ0327001	Facid:	240
Facname:	KINGSTON STATION	Factype:	Treatment_plant

## GEOCHECK® - PHYSICAL SETTING SOURCE MAP FINDINGS

Facactivitycode:	A	Trtobjective:	disinfection
Trtprocess:	hypochlorination, post	Factypecode:	TP
Pwsid:	NJ0327001	Facid:	240
Facname:	KINGSTON STATION	Factype:	Treatment_plant
Facactivitycode:	A	Trtobjective:	corrosion control
Trtprocess:	ph adjustment	Factypecode:	TP
Pwsid:	NJ0327001	Facid:	241
Facname:	LAUREL SPRINGS STATION	Factype:	Treatment_plant
Facactivitycode:	A	Trtobjective:	iron removal
Trtprocess:	sequestration	Factypecode:	TP
Pwsid:	NJ0327001	Facid:	241
Facname:	LAUREL SPRINGS STATION	Factype:	Treatment_plant
Facactivitycode:	A	Trtobjective:	disinfection
Trtprocess:	hypochlorination, post	Factypecode:	TP
Pwsid:	NJ0327001	Facid:	241
Facname:	LAUREL SPRINGS STATION	Factype:	Treatment_plant
Facactivitycode:	A	Trtobjective:	organics removal
Trtprocess:	activated carbon, granular		
Factypecode:	TP		
Pwsid:	NJ0327001	Facid:	242
Facname:	MAGNOLIA STATION	Factype:	Treatment_plant
Facactivitycode:	A	Trtobjective:	disinfection
Trtprocess:	hypochlorination, post	Factypecode:	TP
Pwsid:	NJ0327001	Facid:	242
Facname:	MAGNOLIA STATION	Factype:	Treatment_plant
Facactivitycode:	A	Trtobjective:	iron removal
Trtprocess:	sequestration	Factypecode:	TP
Pwsid:	NJ0327001	Facid:	242
Facname:	MAGNOLIA STATION	Factype:	Treatment_plant
Facactivitycode:	A	Trtobjective:	manganese removal
Trtprocess:	sequestration	Factypecode:	TP
Pwsid:	NJ0327001	Facid:	242
Facname:	MAGNOLIA STATION	Factype:	Treatment_plant
Facactivitycode:	A	Trtobjective:	iron removal
Trtprocess:	filtration, pressure sand	Factypecode:	TP
Pwsid:	NJ0327001	Facid:	243
Facname:	OLD ORCHARD STATION	Factype:	Treatment_plant
Facactivitycode:	A	Trtobjective:	disinfection
Trtprocess:	hypochlorination, post	Factypecode:	TP
Pwsid:	NJ0327001	Facid:	243
Facname:	OLD ORCHARD STATION	Factype:	Treatment_plant
Facactivitycode:	A	Trtobjective:	iron removal
Trtprocess:	sequestration	Factypecode:	TP
Pwsid:	NJ0327001	Facid:	243
Facname:	OLD ORCHARD STATION	Factype:	Treatment_plant
Facactivitycode:	A	Trtobjective:	iron removal
Trtprocess:	filtration, pressure sand	Factypecode:	TP
Pwsid:	NJ0327001	Facid:	244
Facname:	OTTERBROOK STATION	Factype:	Treatment_plant
Facactivitycode:	A	Trtobjective:	disinfection

## GEOCHECK® - PHYSICAL SETTING SOURCE MAP FINDINGS

Trtprocess:	hypochlorination, post	Factypecode:	TP
Pwsid:	NJ0327001	Facid:	244
Facname:	OTTERBROOK STATION	Factype:	Treatment_plant
Facactivitycode:	A	Trtobjective:	corrosion control
Trtprocess:	sequestration	Factypecode:	TP
Pwsid:	NJ0327001	Facid:	244
Facname:	OTTERBROOK STATION	Factype:	Treatment_plant
Facactivitycode:	A	Trtobjective:	iron removal
Trtprocess:	filtration, pressure sand	Factypecode:	TP
Pwsid:	NJ0327001	Facid:	245
Facname:	RUNNEMEDE STATION	Factype:	Treatment_plant
Facactivitycode:	A	Trtobjective:	disinfection
Trtprocess:	hypochlorination, post	Factypecode:	TP
Pwsid:	NJ0327001	Facid:	245
Facname:	RUNNEMEDE STATION	Factype:	Treatment_plant
Facactivitycode:	A	Trtobjective:	iron removal
Trtprocess:	sequestration	Factypecode:	TP
Pwsid:	NJ0327001	Facid:	246
Facname:	SOMERDALE STATION	Factype:	Treatment_plant
Facactivitycode:	A	Trtobjective:	disinfection
Trtprocess:	hypochlorination, post	Factypecode:	TP
Pwsid:	NJ0327001	Facid:	246
Facname:	SOMERDALE STATION	Factype:	Treatment_plant
Facactivitycode:	A	Trtobjective:	iron removal
Trtprocess:	sequestration	Factypecode:	TP
Pwsid:	NJ0327001	Facid:	247
Facname:	VOORHEES STATION	Factype:	Treatment_plant
Facactivitycode:	A	Trtobjective:	disinfection
Trtprocess:	hypochlorination, post	Factypecode:	TP
Pwsid:	NJ0327001	Facid:	247
Facname:	VOORHEES STATION	Factype:	Treatment_plant
Facactivitycode:	A	Trtobjective:	corrosion control
Trtprocess:	inhibitor, polyphosphate	Factypecode:	TP
Pwsid:	NJ0327001	Facid:	248
Facname:	MURRAY AVE AQUIFER STORAGE & RECOVERY WE	Factype:	Treatment_plant
Facactivitycode:	A	Trtobjective:	corrosion control
Trtprocess:	TP	Factypecode:	ph adjustment
Pwsid:	NJ0327001	Facid:	248
Facname:	MURRAY AVE AQUIFER STORAGE & RECOVERY WE	Factype:	Treatment_plant
Facactivitycode:	A	Trtobjective:	disinfection
Trtprocess:	TP	Factypecode:	hypochlorination, post
Pwsid:	NJ0327001	Facid:	249
Facname:	CAMDEN TREATMENT PLANT	Factype:	Treatment_plant
Facactivitycode:	A	Trtobjective:	disinfection
Trtprocess:	hypochlorination, post	Factypecode:	TP
Pwsid:	NJ0327001	Facid:	249
Facname:	CAMDEN TREATMENT PLANT	Factype:	Treatment_plant
Facactivitycode:	A	Trtobjective:	disinfection

## GEOCHECK® - PHYSICAL SETTING SOURCE MAP FINDINGS

Trtprocess:	not reported	Factypecode:	TP
Pwsid:	NJ0327001	Facid:	249
Facname:	CAMDEN TREATMENT PLANT	Factype:	Treatment_plant
Facactivitycode:	A	Trtobjective:	iron removal
Trtprocess:	permanganate	Factypecode:	TP
Pwsid:	NJ0327001	Facid:	249
Facname:	CAMDEN TREATMENT PLANT	Factype:	Treatment_plant
Facactivitycode:	A	Trtobjective:	manganese removal
Trtprocess:	filtration, greensand	Factypecode:	TP
Pwsid:	NJ0327001	Facid:	249
Facname:	CAMDEN TREATMENT PLANT	Factype:	Treatment_plant
Facactivitycode:	A	Trtobjective:	corrosion control
Trtprocess:	inhibitor, orthophosphate	Factypecode:	TP
Pwsid:	NJ0327001	Facid:	249
Facname:	CAMDEN TREATMENT PLANT	Factype:	Treatment_plant
Facactivitycode:	A	Trtobjective:	corrosion control
Trtprocess:	ph adjustment	Factypecode:	TP
Pwsid:	NJ0327001	Facid:	249
Facname:	CAMDEN TREATMENT PLANT	Factype:	Treatment_plant
Facactivitycode:	A	Trtobjective:	organics removal
Trtprocess:	aeration, packed tower	Factypecode:	TP
Pwsid:	NJ0327001	Facid:	33823
Facname:	COOPER STREET PLANT	Factype:	Treatment_plant
Facactivitycode:	I	Trtobjective:	organics removal
Trtprocess:	activated carbon, granular		
Factypecode:	TP		
Pwsid:	NJ0327001	Facid:	33823
Facname:	COOPER STREET PLANT	Factype:	Treatment_plant
Facactivitycode:	I	Trtobjective:	corrosion control
Trtprocess:	ph adjustment	Factypecode:	TP
Pwsid:	NJ0327001	Facid:	33823
Facname:	COOPER STREET PLANT	Factype:	Treatment_plant
Facactivitycode:	I	Trtobjective:	corrosion control
Trtprocess:	inhibitor, orthophosphate	Factypecode:	TP
Pwsid:	NJ0327001	Facid:	33823
Facname:	COOPER STREET PLANT	Factype:	Treatment_plant
Facactivitycode:	I	Trtobjective:	disinfection
Trtprocess:	hypochlorination, post	Factypecode:	TP
PWS ID:	NJ0327001	PWS name:	NJ AMERICAN W CO DELAWAR
Address:	ONE MORGAN AVE	Care of:	NJ AMERICAN W CO DELAWARE VAL
City:	PALMYRA	State:	NJ
Zip:	08065	Owner:	NJ AMERICAN W CO DELAWAR
Source code:	Surface water	Population:	304772
PWS ID:	NJ0327001	PWS type:	System Owner/Responsible Party
PWS name:	NJ AMERICAN W CO DELAWARE VAL		
PWS address:	Not Reported	PWS city:	HADDON HEIGHTS
PWS state:	NJ	PWS zip:	08035
PWS name:	NJ AMERICAN WATER COMPANY - WESTERN DIV		
PWS type code:	C	Retail population served:	253045
Contact:	DAVID FOREINITO, MR	Contact address:	213 CARRIAGE LN
Contact address:	DELRAN TWP	Contact city:	NJ



## GEOCHECK® - PHYSICAL SETTING SOURCE MAP FINDINGS

Contact state:	08	Contact zip:	856-764-44
Contact telephone:	Not Reported		
County:	BURLINGTON	Source:	Surface water
Treatment Objective:	CORROSION CONTROL	Process:	INHIBITOR, ORTHOPHOSPHATE
Population:	304772		
County:	BURLINGTON	Source:	Surface water
Treatment Objective:	CORROSION CONTROL	Process:	INHIBITOR, POLYPHOSPHATE
Population:	304772		
County:	BURLINGTON	Source:	Surface water
Treatment Objective:	CORROSION CONTROL	Process:	SEQUESTRATION
Population:	304772		
County:	BURLINGTON	Source:	Surface water
Treatment Objective:	CORROSION CONTROL	Process:	PH ADJUSTMENT
Population:	304772		
County:	BURLINGTON	Source:	Surface water
Treatment Objective:	DISINFECTION	Process:	GASEOUS CHLORINATION, POST
Population:	304772		
County:	BURLINGTON	Source:	Surface water
Treatment Objective:	DISINFECTION	Process:	GASEOUS CHLORINATION, PRE
Population:	304772		
County:	BURLINGTON	Source:	Surface water
Treatment Objective:	DISINFECTION	Process:	HYPOCHLORINATION, POST
Population:	304772		
County:	BURLINGTON	Source:	Surface water
Treatment Objective:	DISINFECTION	Process:	HYPOCHLORINATION, PRE
Population:	304772		
County:	BURLINGTON	Source:	Surface water
Treatment Objective:	DISINFECTION	Process:	OZONATION, PRE
Population:	304772		
County:	BURLINGTON	Source:	Surface water
Treatment Objective:	IRON REMOVAL	Process:	AERATION, SLAT TRAY
Population:	304772		
County:	BURLINGTON	Source:	Surface water
Treatment Objective:	IRON REMOVAL	Process:	AERATION, SPRAY
Population:	304772		
County:	BURLINGTON	Source:	Surface water
Treatment Objective:	IRON REMOVAL	Process:	FILTRATION, GREENSAND
Population:	304772		
County:	BURLINGTON	Source:	Surface water
Treatment Objective:	IRON REMOVAL	Process:	FILTRATION, PRESSURE SAND
Population:	304772		
County:	BURLINGTON	Source:	Surface water
Treatment Objective:	IRON REMOVAL	Process:	GASEOUS CHLORINATION, PRE
Population:	304772		
County:	BURLINGTON	Source:	Surface water
Treatment Objective:	IRON REMOVAL	Process:	HYPOCHLORINATION, PRE
Population:	304772		

## GEOCHECK® - PHYSICAL SETTING SOURCE MAP FINDINGS

County: Treatment Objective: Population:	BURLINGTON IRON REMOVAL 304772	Source: Process:	Surface water PERMANGANATE
County: Treatment Objective: Population:	BURLINGTON IRON REMOVAL 304772	Source: Process:	Surface water SEQUESTRATION
County: Treatment Objective: Population:	BURLINGTON IRON REMOVAL 304772	Source: Process:	Surface water PH ADJUSTMENT
County: Treatment Objective: Population:	BURLINGTON MANGANESE REMOVAL 304772	Source: Process:	Surface water FILTRATION, GREENSAND
County: Treatment Objective: Population:	BURLINGTON MANGANESE REMOVAL 304772	Source: Process:	Surface water GASEOUS CHLORINATION, PRE
County: Treatment Objective: Population:	BURLINGTON MANGANESE REMOVAL 304772	Source: Process:	Surface water SEQUESTRATION
County: Treatment Objective: Population:	BURLINGTON ORGANICS REMOVAL 304772	Source: Process:	Surface water ACTIVATED CARBON, GRANULAR
County: Treatment Objective: Population:	BURLINGTON ORGANICS REMOVAL 304772	Source: Process:	Surface water AERATION, DIFFUSED
County: Treatment Objective: Population:	BURLINGTON ORGANICS REMOVAL 304772	Source: Process:	Surface water AERATION, PACKED TOWER
County: Treatment Objective: Population:	BURLINGTON ORGANICS REMOVAL 304772	Source: Process:	Surface water AERATION, SLAT TRAY
County: Treatment Objective: Population:	BURLINGTON ORGANICS REMOVAL 304772	Source: Process:	Surface water HYPOCHLORINATION, PRE
County: Treatment Objective: Population:	BURLINGTON PARTICULATE REMOVAL 304772	Source: Process:	Surface water RAPID MIX
County: Treatment Objective: Population:	BURLINGTON PARTICULATE REMOVAL 304772	Source: Process:	Surface water SLUDGE TREATMENT
County: Treatment Objective: Population:	BURLINGTON PARTICULATE REMOVAL 304772	Source: Process:	Surface water PH ADJUSTMENT, PRE
County: Treatment Objective: Population:	BURLINGTON TASTE / ODOR CONTROL 304772	Source: Process:	Surface water ALGAE CONTROL
County: Treatment Objective:	BURLINGTON TASTE / ODOR CONTROL	Source: Process:	Surface water HYPOCHLORINATION, PRE

## GEOCHECK® - PHYSICAL SETTING SOURCE MAP FINDINGS

Population:	304772		
County:	BURLINGTON	Source:	Surface water
Treatment Objective:	TASTE / ODOR CONTROL	Process:	PERMANGANATE
Population:	304772		
PWS ID:	NJ0327001	Activity status:	Active
Date system activated:	7706	Date system deactivated:	Not Reported
Retail population:	00060727	System name:	NJ AMERICAN W CO DELAWAR
System address:	NJ AMERICAN W CO DELAWARE VAL		
System address:	ONE MORGAN AVE	System city:	PALMYRA
System state:	NJ	System zip:	08065
County FIPS:	Not Reported	City served:	PALMYRA
Population served:	50,001 - 75,000 Persons	Treatment:	Mixed (treated and untreated)
Latitude:	400320	Longitude:	0745405
Latitude:	400125	Longitude:	0745809
Latitude:	400125	Longitude:	0745649
Latitude:	400101	Longitude:	0745728
Latitude:	400102	Longitude:	0745726
Latitude:	395904	Longitude:	0750010
Latitude:	395905	Longitude:	0750008
Latitude:	395927	Longitude:	0745922
Latitude:	395927	Longitude:	0745924
Latitude:	395938	Longitude:	0745809
Latitude:	395940	Longitude:	0745810
Latitude:	400317	Longitude:	0745434
Latitude:	400405	Longitude:	0745519
Latitude:	400407	Longitude:	0745520
State:	NJ	Latitude degrees:	39
Latitude minutes:	49	Latitude seconds:	24.0000
Longitude degrees:	74	Longitude minutes:	56
Longitude seconds:	29.0000		
State:	NJ	Latitude degrees:	39
Latitude minutes:	49	Latitude seconds:	28.0000
Longitude degrees:	75	Longitude minutes:	0
Longitude seconds:	22.0000		
State:	NJ	Latitude degrees:	39
Latitude minutes:	49	Latitude seconds:	31.0000
Longitude degrees:	75	Longitude minutes:	0
Longitude seconds:	21.0000		
State:	NJ	Latitude degrees:	39
Latitude minutes:	49	Latitude seconds:	32.0000

## GEOCHECK® - PHYSICAL SETTING SOURCE MAP FINDINGS

Longitude degrees:	75	Longitude minutes:	0
Longitude seconds:	26.0000		
State:	NJ	Latitude degrees:	39
Latitude minutes:	49	Latitude seconds:	34.0000
Longitude degrees:	74	Longitude minutes:	58
Longitude seconds:	50.0000		
State:	NJ	Latitude degrees:	39
Latitude minutes:	49	Latitude seconds:	49.0000
Longitude degrees:	74	Longitude minutes:	58
Longitude seconds:	58.0000		
State:	NJ	Latitude degrees:	39
Latitude minutes:	49	Latitude seconds:	54.0000
Longitude degrees:	74	Longitude minutes:	58
Longitude seconds:	55.0000		
State:	NJ	Latitude degrees:	39
Latitude minutes:	49	Latitude seconds:	56.0000
Longitude degrees:	75	Longitude minutes:	0
Longitude seconds:	21.0000		
State:	NJ	Latitude degrees:	39
Latitude minutes:	49	Latitude seconds:	57.0000
Longitude degrees:	74	Longitude minutes:	59
Longitude seconds:	2.0000		
State:	NJ	Latitude degrees:	39
Latitude minutes:	49	Latitude seconds:	57.0000
Longitude degrees:	75	Longitude minutes:	0
Longitude seconds:	19.0000		
State:	NJ	Latitude degrees:	39
Latitude minutes:	49	Latitude seconds:	57.0000
Longitude degrees:	75	Longitude minutes:	0
Longitude seconds:	20.0000		
State:	NJ	Latitude degrees:	39
Latitude minutes:	49	Latitude seconds:	58.0000
Longitude degrees:	75	Longitude minutes:	0
Longitude seconds:	20.0000		
State:	NJ	Latitude degrees:	39
Latitude minutes:	49	Latitude seconds:	58.0000
Longitude degrees:	75	Longitude minutes:	0
Longitude seconds:	26.0000		
State:	NJ	Latitude degrees:	39
Latitude minutes:	50	Latitude seconds:	27.0000
Longitude degrees:	75	Longitude minutes:	3
Longitude seconds:	30.0000		
State:	NJ	Latitude degrees:	39
Latitude minutes:	50	Latitude seconds:	30.0000
Longitude degrees:	75	Longitude minutes:	3
Longitude seconds:	38.0000		
State:	NJ	Latitude degrees:	39
Latitude minutes:	50	Latitude seconds:	55.0000
Longitude degrees:	75	Longitude minutes:	4
Longitude seconds:	20.0000		

## GEOCHECK® - PHYSICAL SETTING SOURCE MAP FINDINGS

State:	NJ	Latitude degrees:	39
Latitude minutes:	50	Latitude seconds:	56.0000
Longitude degrees:	75	Longitude minutes:	4
Longitude seconds:	20.0000		
State:	NJ	Latitude degrees:	39
Latitude minutes:	51	Latitude seconds:	27.0000
Longitude degrees:	74	Longitude minutes:	51
Longitude seconds:	57.0000		
State:	NJ	Latitude degrees:	39
Latitude minutes:	51	Latitude seconds:	29.0000
Longitude degrees:	74	Longitude minutes:	59
Longitude seconds:	5.0000		
State:	NJ	Latitude degrees:	39
Latitude minutes:	51	Latitude seconds:	29.0000
Longitude degrees:	74	Longitude minutes:	59
Longitude seconds:	56.0000		
State:	NJ	Latitude degrees:	39
Latitude minutes:	51	Latitude seconds:	31.0000
Longitude degrees:	75	Longitude minutes:	2
Longitude seconds:	3.0000		
State:	NJ	Latitude degrees:	39
Latitude minutes:	51	Latitude seconds:	35.0000
Longitude degrees:	75	Longitude minutes:	2
Longitude seconds:	25.0000		
State:	NJ	Latitude degrees:	39
Latitude minutes:	52	Latitude seconds:	21.0000
Longitude degrees:	75	Longitude minutes:	3
Longitude seconds:	2.0000		
State:	NJ	Latitude degrees:	39
Latitude minutes:	52	Latitude seconds:	31.0000
Longitude degrees:	75	Longitude minutes:	3
Longitude seconds:	13.0000		
State:	NJ	Latitude degrees:	39
Latitude minutes:	52	Latitude seconds:	38.0000
Longitude degrees:	75	Longitude minutes:	3
Longitude seconds:	18.0000		
State:	NJ	Latitude degrees:	39
Latitude minutes:	52	Latitude seconds:	40.0000
Longitude degrees:	75	Longitude minutes:	3
Longitude seconds:	18.0000		
State:	NJ	Latitude degrees:	39
Latitude minutes:	52	Latitude seconds:	43.0000
Longitude degrees:	75	Longitude minutes:	3
Longitude seconds:	54.0000		
State:	NJ	Latitude degrees:	39
Latitude minutes:	52	Latitude seconds:	46.0000
Longitude degrees:	75	Longitude minutes:	4
Longitude seconds:	35.0000		
State:	NJ	Latitude degrees:	39
Latitude minutes:	52	Latitude seconds:	47.0000

## GEOCHECK® - PHYSICAL SETTING SOURCE MAP FINDINGS

Longitude degrees: 75  
Longitude seconds: 33.0000

Longitude minutes: 4

State: NJ  
Latitude minutes: 52  
Longitude degrees: 74  
Longitude seconds: 37.0000

Latitude degrees: 39  
Latitude seconds: 49.0000  
Longitude minutes: 54

State: NJ  
Latitude minutes: 52  
Longitude degrees: 74  
Longitude seconds: 37.0000

Latitude degrees: 39  
Latitude seconds: 51.0000  
Longitude minutes: 54

State: NJ  
Latitude minutes: 52  
Longitude degrees: 74  
Longitude seconds: 30.0000

Latitude degrees: 39  
Latitude seconds: 52.0000  
Longitude minutes: 54

State: NJ  
Latitude minutes: 53  
Longitude degrees: 74  
Longitude seconds: 36.0000

Latitude degrees: 39  
Latitude seconds: 16.0000  
Longitude minutes: 59

State: NJ  
Latitude minutes: 53  
Longitude degrees: 74  
Longitude seconds: 47.0000

Latitude degrees: 39  
Latitude seconds: 47.0000  
Longitude minutes: 56

State: NJ  
Latitude minutes: 53  
Longitude degrees: 74  
Longitude seconds: 59.0000

Latitude degrees: 39  
Latitude seconds: 49.0000  
Longitude minutes: 56

State: NJ  
Latitude minutes: 53  
Longitude degrees: 74  
Longitude seconds: 52.0000

Latitude degrees: 39  
Latitude seconds: 50.0000  
Longitude minutes: 56

State: NJ  
Latitude minutes: 53  
Longitude degrees: 74  
Longitude seconds: 50.0000

Latitude degrees: 39  
Latitude seconds: 51.0000  
Longitude minutes: 56

State: NJ  
Latitude minutes: 54  
Longitude degrees: 75  
Longitude seconds: 5.0000

Latitude degrees: 39  
Latitude seconds: 37.0000  
Longitude minutes: 1

State: NJ  
Latitude minutes: 54  
Longitude degrees: 75  
Longitude seconds: 4.0000

Latitude degrees: 39  
Latitude seconds: 39.0000  
Longitude minutes: 1

State: NJ  
Latitude minutes: 54  
Longitude degrees: 75  
Longitude seconds: 2.0000

Latitude degrees: 39  
Latitude seconds: 43.0000  
Longitude minutes: 1

State: NJ  
Latitude minutes: 54  
Longitude degrees: 74  
Longitude seconds: 25.0000

Latitude degrees: 39  
Latitude seconds: 55.0000  
Longitude minutes: 59

## GEOCHECK® - PHYSICAL SETTING SOURCE MAP FINDINGS

State:	NJ	Latitude degrees:	39
Latitude minutes:	54	Latitude seconds:	58.0000
Longitude degrees:	74	Longitude minutes:	59
Longitude seconds:	24.0000		
State:	NJ	Latitude degrees:	39
Latitude minutes:	55	Latitude seconds:	25.0000
Longitude degrees:	75	Longitude minutes:	1
Longitude seconds:	35.0000		
State:	NJ	Latitude degrees:	39
Latitude minutes:	56	Latitude seconds:	2.0000
Longitude degrees:	75	Longitude minutes:	0
Longitude seconds:	30.0000		
State:	NJ	Latitude degrees:	39
Latitude minutes:	56	Latitude seconds:	38.0000
Longitude degrees:	75	Longitude minutes:	0
Longitude seconds:	28.0000		
State:	NJ	Latitude degrees:	39
Latitude minutes:	56	Latitude seconds:	40.0000
Longitude degrees:	75	Longitude minutes:	0
Longitude seconds:	22.0000		
State:	NJ	Latitude degrees:	39
Latitude minutes:	57	Latitude seconds:	15.0000
Longitude degrees:	75	Longitude minutes:	5
Longitude seconds:	17.0000		
State:	NJ	Latitude degrees:	39
Latitude minutes:	57	Latitude seconds:	19.0000
Longitude degrees:	75	Longitude minutes:	5
Longitude seconds:	15.0000		
State:	NJ	Latitude degrees:	39
Latitude minutes:	57	Latitude seconds:	20.0000
Longitude degrees:	75	Longitude minutes:	5
Longitude seconds:	9.0000		
State:	NJ	Latitude degrees:	39
Latitude minutes:	59	Latitude seconds:	4.0000
Longitude degrees:	75	Longitude minutes:	0
Longitude seconds:	10.0000		
State:	NJ	Latitude degrees:	39
Latitude minutes:	59	Latitude seconds:	5.0000
Longitude degrees:	75	Longitude minutes:	0
Longitude seconds:	8.0000		
State:	NJ	Latitude degrees:	39
Latitude minutes:	59	Latitude seconds:	27.0000
Longitude degrees:	74	Longitude minutes:	59
Longitude seconds:	22.0000		
State:	NJ	Latitude degrees:	39
Latitude minutes:	59	Latitude seconds:	27.0000
Longitude degrees:	74	Longitude minutes:	59
Longitude seconds:	24.0000		
State:	NJ	Latitude degrees:	39
Latitude minutes:	59	Latitude seconds:	38.0000

## GEOCHECK® - PHYSICAL SETTING SOURCE MAP FINDINGS

Longitude degrees:	74	Longitude minutes:	58
Longitude seconds:	9.0000		
State:	NJ	Latitude degrees:	39
Latitude minutes:	59	Latitude seconds:	40.0000
Longitude degrees:	74	Longitude minutes:	58
Longitude seconds:	10.0000		
State:	NJ	Latitude degrees:	40
Latitude minutes:	1	Latitude seconds:	1.0000
Longitude degrees:	74	Longitude minutes:	57
Longitude seconds:	28.0000		
State:	NJ	Latitude degrees:	40
Latitude minutes:	1	Latitude seconds:	2.0000
Longitude degrees:	74	Longitude minutes:	57
Longitude seconds:	26.0000		
State:	NJ	Latitude degrees:	40
Latitude minutes:	1	Latitude seconds:	25.0000
Longitude degrees:	74	Longitude minutes:	56
Longitude seconds:	49.0000		
State:	NJ	Latitude degrees:	40
Latitude minutes:	1	Latitude seconds:	25.0000
Longitude degrees:	74	Longitude minutes:	58
Longitude seconds:	9.0000		
State:	NJ	Latitude degrees:	40
Latitude minutes:	2	Latitude seconds:	1.0000
Longitude degrees:	74	Longitude minutes:	59
Longitude seconds:	41.0000		
State:	NJ	Latitude degrees:	40
Latitude minutes:	3	Latitude seconds:	17.0000
Longitude degrees:	74	Longitude minutes:	54
Longitude seconds:	34.0000		
State:	NJ	Latitude degrees:	40
Latitude minutes:	3	Latitude seconds:	20.0000
Longitude degrees:	74	Longitude minutes:	54
Longitude seconds:	5.0000		
State:	NJ	Latitude degrees:	40
Latitude minutes:	4	Latitude seconds:	5.0000
Longitude degrees:	74	Longitude minutes:	55
Longitude seconds:	19.0000		
State:	NJ	Latitude degrees:	40
Latitude minutes:	4	Latitude seconds:	7.0000
Longitude degrees:	74	Longitude minutes:	55
Longitude seconds:	20.0000		
Violation id:	1103	Orig code:	S
State:	NJ	Violation Year:	2002
Contamination code:	1040	Contamination Name:	Nitrate
Violation code:	03	Violation name:	Monitoring, Regular
Rule code:	331	Rule name:	Nitrates
Violation measur:	Not Reported	Unit of measure:	Not Reported
State mcl:	Not Reported	Cmp bdt:	01/01/2002
Cmp edt:	12/31/2002		



## GEOCHECK® - PHYSICAL SETTING SOURCE MAP FINDINGS

Violation id:	1203	Orig code:	S
State:	NJ	Violation Year:	2002
Contamination code:	2950	Contamination Name:	TTHM
Violation code:	03	Violation name:	Monitoring, Regular
Rule code:	500	Rule name:	Not Regulated
Violation measur:	Not Reported	Unit of measure:	Not Reported
State mcl:	Not Reported	Cmp bdt:	10/01/2002
Cmp edt:	12/31/2002		

Violation id:	1504	Orig code:	S
State:	NJ	Violation Year:	2003
Contamination code:	1040	Contamination Name:	Nitrate
Violation code:	03	Violation name:	Monitoring, Regular
Rule code:	331	Rule name:	Nitrates
Violation measur:	Not Reported	Unit of measure:	Not Reported
State mcl:	Not Reported	Cmp bdt:	01/01/2003
Cmp edt:	12/31/2003		

Violation id:	1604	Orig code:	S
State:	NJ	Violation Year:	2003
Contamination code:	1040	Contamination Name:	Nitrate
Violation code:	03	Violation name:	Monitoring, Regular
Rule code:	331	Rule name:	Nitrates
Violation measur:	Not Reported	Unit of measure:	Not Reported
State mcl:	Not Reported	Cmp bdt:	01/01/2003
Cmp edt:	12/31/2003		

Violation id:	17434	Orig code:	S
State:	NJ	Violation Year:	2013
Contamination code:	1052	Contamination Name:	Sodium
Violation code:	03	Violation name:	Monitoring, Regular
Rule code:	500	Rule name:	Not Regulated
Violation measur:	Not Reported	Unit of measure:	Not Reported
State mcl:	Not Reported	Cmp bdt:	01/01/2013
Cmp edt:	12/31/2013		

Violation id:	9507	Orig code:	S
State:	NJ	Violation Year:	2005
Contamination code:	1920	Contamination Name:	Odor
Violation code:	01	Violation name:	MCL, Single Sample
Rule code:	500	Rule name:	Not Regulated
Violation measur:	4	Unit of measure:	TON
State mcl:	3	Cmp bdt:	01/01/2005
Cmp edt:	12/31/2007		

Violation id:	9607	Orig code:	S
State:	NJ	Violation Year:	2005
Contamination code:	1920	Contamination Name:	Odor
Violation code:	01	Violation name:	MCL, Single Sample
Rule code:	500	Rule name:	Not Regulated
Violation measur:	4	Unit of measure:	TON
State mcl:	3	Cmp bdt:	01/01/2005
Cmp edt:	12/31/2007		

PWS currently has or had major violation(s) or enforcement:Yes

Violation ID:	9446685	Violation source ID:	005
PWS telephone:	Not Reported	Contaminant:	XYLENES, TOTAL
Violation type:	Monitoring, Regular	Violation start date:	040194
Violation end date:	063094	Violation period (months):	003
Violation awareness date:	Not Reported	Major violator:	Yes
Maximum contaminant level:	Not Reported	Number of required samples:	000

## GEOCHECK® - PHYSICAL SETTING SOURCE MAP FINDINGS

Number of samples taken:	000	Analysis method:	Not Reported
Analysis result:	Not Reported		

PWS currently has or had major violation(s) or enforcement:Yes

Violation ID:	9446684	Violation source ID:	005
PWS telephone:	Not Reported	Contaminant:	1,2,4-TRICHLOROBENZENE
Violation type:	Monitoring, Regular	Violation start date:	040194
Violation end date:	063094	Violation period (months):	003
Violation awareness date:	Not Reported	Major violator:	Yes
Maximum contaminant level:	Not Reported	Number of required samples:	000
Number of samples taken:	000	Analysis method:	Not Reported
Analysis result:	Not Reported		

PWS currently has or had major violation(s) or enforcement:Yes

Violation ID:	9446683	Violation source ID:	005
PWS telephone:	Not Reported	Contaminant:	O-DICHLOROBENZENE
Violation type:	Monitoring, Regular	Violation start date:	040194
Violation end date:	063094	Violation period (months):	003
Violation awareness date:	Not Reported	Major violator:	Yes
Maximum contaminant level:	Not Reported	Number of required samples:	000
Number of samples taken:	000	Analysis method:	Not Reported
Analysis result:	Not Reported		

PWS currently has or had major violation(s) or enforcement:Yes

Violation ID:	9446682	Violation source ID:	005
PWS telephone:	Not Reported	Contaminant:	M-DICHLOROBENZENE
Violation type:	Monitoring, Regular	Violation start date:	040194
Violation end date:	063094	Violation period (months):	003
Violation awareness date:	Not Reported	Major violator:	Yes
Maximum contaminant level:	Not Reported	Number of required samples:	000
Number of samples taken:	000	Analysis method:	Not Reported
Analysis result:	Not Reported		

PWS currently has or had major violation(s) or enforcement:Yes

Violation ID:	9446681	Violation source ID:	005
PWS telephone:	Not Reported	Contaminant:	STYRENE
Violation type:	Monitoring, Regular	Violation start date:	040194
Violation end date:	063094	Violation period (months):	003
Violation awareness date:	Not Reported	Major violator:	Yes
Maximum contaminant level:	Not Reported	Number of required samples:	000
Number of samples taken:	000	Analysis method:	Not Reported
Analysis result:	Not Reported		

PWS currently has or had major violation(s) or enforcement:Yes

Violation ID:	9446680	Violation source ID:	005
PWS telephone:	Not Reported	Contaminant:	ETHYLBENZENE
Violation type:	Monitoring, Regular	Violation start date:	040194
Violation end date:	063094	Violation period (months):	003
Violation awareness date:	Not Reported	Major violator:	Yes
Maximum contaminant level:	Not Reported	Number of required samples:	000
Number of samples taken:	000	Analysis method:	Not Reported
Analysis result:	Not Reported		

PWS currently has or had major violation(s) or enforcement:Yes

Violation ID:	9446679	Violation source ID:	005
PWS telephone:	Not Reported	Contaminant:	MONOCHLOROBENZENE (CHLOROBENZENE)

## GEOCHECK® - PHYSICAL SETTING SOURCE MAP FINDINGS

Violation type:	Monitoring, Regular	Violation start date:	040194
Violation end date:	063094	Violation period (months):	003
Violation awareness date:	Not Reported	Major violator:	Yes
Maximum contaminant level:	Not Reported	Number of required samples:	000
Number of samples taken:	000	Analysis method:	Not Reported
Analysis result:	Not Reported		

PWS currently has or had major violation(s) or enforcement:Yes

Violation ID:	9446678	Violation source ID:	005
PWS telephone:	Not Reported	Contaminant:	TETRACHLOROETHYLENE
Violation type:	Monitoring, Regular	Violation start date:	040194
Violation end date:	063094	Violation period (months):	003
Violation awareness date:	Not Reported	Major violator:	Yes
Maximum contaminant level:	Not Reported	Number of required samples:	000
Number of samples taken:	000	Analysis method:	Not Reported
Analysis result:	Not Reported		

PWS currently has or had major violation(s) or enforcement:Yes

Violation ID:	9446677	Violation source ID:	005
PWS telephone:	Not Reported	Contaminant:	1,1,2-TRICHLOROETHANE
Violation type:	Monitoring, Regular	Violation start date:	040194
Violation end date:	063094	Violation period (months):	003
Violation awareness date:	Not Reported	Major violator:	Yes
Maximum contaminant level:	Not Reported	Number of required samples:	000
Number of samples taken:	000	Analysis method:	Not Reported
Analysis result:	Not Reported		

PWS currently has or had major violation(s) or enforcement:Yes

Violation ID:	9446676	Violation source ID:	005
PWS telephone:	Not Reported	Contaminant:	TOLUENE
Violation type:	Monitoring, Regular	Violation start date:	040194
Violation end date:	063094	Violation period (months):	003
Violation awareness date:	Not Reported	Major violator:	Yes
Maximum contaminant level:	Not Reported	Number of required samples:	000
Number of samples taken:	000	Analysis method:	Not Reported
Analysis result:	Not Reported		

PWS currently has or had major violation(s) or enforcement:Yes

Violation ID:	9446675	Violation source ID:	005
PWS telephone:	Not Reported	Contaminant:	1,2-DICHLOROPROPANE
Violation type:	Monitoring, Regular	Violation start date:	040194
Violation end date:	063094	Violation period (months):	003
Violation awareness date:	Not Reported	Major violator:	Yes
Maximum contaminant level:	Not Reported	Number of required samples:	000
Number of samples taken:	000	Analysis method:	Not Reported
Analysis result:	Not Reported		

PWS currently has or had major violation(s) or enforcement:Yes

Violation ID:	9446674	Violation source ID:	005
PWS telephone:	Not Reported	Contaminant:	CIS-1,2-DICHLOROETHYLENE
Violation type:	Monitoring, Regular	Violation start date:	040194
Violation end date:	063094	Violation period (months):	003
Violation awareness date:	Not Reported	Major violator:	Yes
Maximum contaminant level:	Not Reported	Number of required samples:	000
Number of samples taken:	000	Analysis method:	Not Reported
Analysis result:	Not Reported		

## GEOCHECK® - PHYSICAL SETTING SOURCE MAP FINDINGS

PWS currently has or had major violation(s) or enforcement:Yes

Violation ID:	9446673	Violation source ID:	005
PWS telephone:	Not Reported	Contaminant:	TRANS-1,2-DICHLOROETHYLENE
Violation type:	Monitoring, Regular	Violation start date:	040194
Violation end date:	063094	Violation period (months):	003
Violation awareness date:	Not Reported	Major violator:	Yes
Maximum contaminant level:	Not Reported	Number of required samples:	000
Number of samples taken:	000	Analysis method:	Not Reported
Analysis result:	Not Reported		

PWS currently has or had major violation(s) or enforcement:Yes

Violation ID:	9446672	Violation source ID:	005
PWS telephone:	Not Reported		
Contaminant:	METHYLENE CHLORIDE (DICHLOROMETHANE)		
Violation type:	Monitoring, Regular	Violation start date:	040194
Violation end date:	063094	Violation period (months):	003
Violation awareness date:	Not Reported	Major violator:	Yes
Maximum contaminant level:	Not Reported	Number of required samples:	000
Number of samples taken:	000	Analysis method:	Not Reported
Analysis result:	Not Reported		

PWS currently has or had major violation(s) or enforcement:Yes

Violation ID:	9446671	Violation source ID:	005
PWS telephone:	Not Reported	Contaminant:	VINYL CHLORIDE
Violation type:	Monitoring, Regular	Violation start date:	040194
Violation end date:	063094	Violation period (months):	003
Violation awareness date:	Not Reported	Major violator:	Yes
Maximum contaminant level:	Not Reported	Number of required samples:	000
Number of samples taken:	000	Analysis method:	Not Reported
Analysis result:	Not Reported		

PWS currently has or had major violation(s) or enforcement:Yes

Violation ID:	9446670	Violation source ID:	005
PWS telephone:	Not Reported	Contaminant:	TRICHLOROETHYLENE
Violation type:	Monitoring, Regular	Violation start date:	040194
Violation end date:	063094	Violation period (months):	003
Violation awareness date:	Not Reported	Major violator:	Yes
Maximum contaminant level:	Not Reported	Number of required samples:	000
Number of samples taken:	000	Analysis method:	Not Reported
Analysis result:	Not Reported		

PWS currently has or had major violation(s) or enforcement:Yes

Violation ID:	9446669	Violation source ID:	005
PWS telephone:	Not Reported	Contaminant:	1,1,1-TRICHLOROETHANE
Violation type:	Monitoring, Regular	Violation start date:	040194
Violation end date:	063094	Violation period (months):	003
Violation awareness date:	Not Reported	Major violator:	Yes
Maximum contaminant level:	Not Reported	Number of required samples:	000
Number of samples taken:	000	Analysis method:	Not Reported
Analysis result:	Not Reported		

PWS currently has or had major violation(s) or enforcement:Yes

Violation ID:	9446668	Violation source ID:	005
PWS telephone:	Not Reported	Contaminant:	1,1-DICHLOROETHYLENE
Violation type:	Monitoring, Regular	Violation start date:	040194
Violation end date:	063094	Violation period (months):	003

## GEOCHECK® - PHYSICAL SETTING SOURCE MAP FINDINGS

Violation awareness date:	Not Reported	Major violator:	Yes
Maximum contaminant level:	Not Reported	Number of required samples:	000
Number of samples taken:	000	Analysis method:	Not Reported
Analysis result:	Not Reported		

PWS currently has or had major violation(s) or enforcement:Yes

Violation ID:	9446667	Violation source ID:	005
PWS telephone:	Not Reported	Contaminant:	1,2-DICHLOROETHANE
Violation type:	Monitoring, Regular	Violation start date:	040194
Violation end date:	063094	Violation period (months):	003
Violation awareness date:	Not Reported	Major violator:	Yes
Maximum contaminant level:	Not Reported	Number of required samples:	000
Number of samples taken:	000	Analysis method:	Not Reported
Analysis result:	Not Reported		

PWS currently has or had major violation(s) or enforcement:Yes

Violation ID:	9446666	Violation source ID:	005
PWS telephone:	Not Reported	Contaminant:	P-DICHLOROBENZENE
Violation type:	Monitoring, Regular	Violation start date:	040194
Violation end date:	063094	Violation period (months):	003
Violation awareness date:	Not Reported	Major violator:	Yes
Maximum contaminant level:	Not Reported	Number of required samples:	000
Number of samples taken:	000	Analysis method:	Not Reported
Analysis result:	Not Reported		

PWS currently has or had major violation(s) or enforcement:Yes

Violation ID:	9446665	Violation source ID:	005
PWS telephone:	Not Reported	Contaminant:	CARBON TETRACHLORIDE
Violation type:	Monitoring, Regular	Violation start date:	040194
Violation end date:	063094	Violation period (months):	003
Violation awareness date:	Not Reported	Major violator:	Yes
Maximum contaminant level:	Not Reported	Number of required samples:	000
Number of samples taken:	000	Analysis method:	Not Reported
Analysis result:	Not Reported		

PWS currently has or had major violation(s) or enforcement:Yes

Violation ID:	9446664	Violation source ID:	005
PWS telephone:	Not Reported	Contaminant:	BENZENE
Violation type:	Monitoring, Regular	Violation start date:	040194
Violation end date:	063094	Violation period (months):	003
Violation awareness date:	Not Reported	Major violator:	Yes
Maximum contaminant level:	Not Reported	Number of required samples:	000
Number of samples taken:	000	Analysis method:	Not Reported
Analysis result:	Not Reported		

PWS currently has or had major violation(s) or enforcement:Yes

Violation ID:	9446663	Violation source ID:	001
PWS telephone:	Not Reported	Contaminant:	XYLENES, TOTAL
Violation type:	Monitoring, Regular	Violation start date:	040194
Violation end date:	063094	Violation period (months):	003
Violation awareness date:	Not Reported	Major violator:	Yes
Maximum contaminant level:	Not Reported	Number of required samples:	000
Number of samples taken:	000	Analysis method:	Not Reported
Analysis result:	Not Reported		

PWS currently has or had major violation(s) or enforcement:Yes

## GEOCHECK® - PHYSICAL SETTING SOURCE MAP FINDINGS

Violation ID:	9446662	Violation source ID:	001
PWS telephone:	Not Reported	Contaminant:	1,2,4-TRICHLOROENZENE
Violation type:	Monitoring, Regular	Violation start date:	040194
Violation end date:	063094	Violation period (months):	003
Violation awareness date:	Not Reported	Major violator:	Yes
Maximum contaminant level:	Not Reported	Number of required samples:	000
Number of samples taken:	000	Analysis method:	Not Reported
Analysis result:	Not Reported		

PWS currently has or had major violation(s) or enforcement:Yes

Violation ID:	9446661	Violation source ID:	001
PWS telephone:	Not Reported	Contaminant:	O-DICHLOROENZENE
Violation type:	Monitoring, Regular	Violation start date:	040194
Violation end date:	063094	Violation period (months):	003
Violation awareness date:	Not Reported	Major violator:	Yes
Maximum contaminant level:	Not Reported	Number of required samples:	000
Number of samples taken:	000	Analysis method:	Not Reported
Analysis result:	Not Reported		

PWS currently has or had major violation(s) or enforcement:Yes

Violation ID:	9446660	Violation source ID:	001
PWS telephone:	Not Reported	Contaminant:	M-DICHLOROENZENE
Violation type:	Monitoring, Regular	Violation start date:	040194
Violation end date:	063094	Violation period (months):	003
Violation awareness date:	Not Reported	Major violator:	Yes
Maximum contaminant level:	Not Reported	Number of required samples:	000
Number of samples taken:	000	Analysis method:	Not Reported
Analysis result:	Not Reported		

PWS currently has or had major violation(s) or enforcement:Yes

Violation ID:	9446659	Violation source ID:	001
PWS telephone:	Not Reported	Contaminant:	STYRENE
Violation type:	Monitoring, Regular	Violation start date:	040194
Violation end date:	063094	Violation period (months):	003
Violation awareness date:	Not Reported	Major violator:	Yes
Maximum contaminant level:	Not Reported	Number of required samples:	000
Number of samples taken:	000	Analysis method:	Not Reported
Analysis result:	Not Reported		

PWS currently has or had major violation(s) or enforcement:Yes

Violation ID:	9446658	Violation source ID:	001
PWS telephone:	Not Reported	Contaminant:	ETHYLBENZENE
Violation type:	Monitoring, Regular	Violation start date:	040194
Violation end date:	063094	Violation period (months):	003
Violation awareness date:	Not Reported	Major violator:	Yes
Maximum contaminant level:	Not Reported	Number of required samples:	000
Number of samples taken:	000	Analysis method:	Not Reported
Analysis result:	Not Reported		

PWS currently has or had major violation(s) or enforcement:Yes

Violation ID:	9446657	Violation source ID:	001
PWS telephone:	Not Reported	Contaminant:	MONOCHLOROENZENE (CHLOROENZENE)
Violation type:	Monitoring, Regular	Violation start date:	040194
Violation end date:	063094	Violation period (months):	003
Violation awareness date:	Not Reported	Major violator:	Yes
Maximum contaminant level:	Not Reported	Number of required samples:	000
Number of samples taken:	000	Analysis method:	Not Reported

## GEOCHECK® - PHYSICAL SETTING SOURCE MAP FINDINGS

Analysis result: Not Reported

PWS currently has or had major violation(s) or enforcement:Yes

Violation ID:	9446656	Violation source ID:	001
PWS telephone:	Not Reported	Contaminant:	TETRACHLOROETHYLENE
Violation type:	Monitoring, Regular	Violation start date:	040194
Violation end date:	063094	Violation period (months):	003
Violation awareness date:	Not Reported	Major violator:	Yes
Maximum contaminant level:	Not Reported	Number of required samples:	000
Number of samples taken:	000	Analysis method:	Not Reported
Analysis result:	Not Reported		

PWS currently has or had major violation(s) or enforcement:Yes

Violation ID:	9446655	Violation source ID:	001
PWS telephone:	Not Reported	Contaminant:	1,1,2-TRICHLOROETHANE
Violation type:	Monitoring, Regular	Violation start date:	040194
Violation end date:	063094	Violation period (months):	003
Violation awareness date:	Not Reported	Major violator:	Yes
Maximum contaminant level:	Not Reported	Number of required samples:	000
Number of samples taken:	000	Analysis method:	Not Reported
Analysis result:	Not Reported		

PWS currently has or had major violation(s) or enforcement:Yes

Violation ID:	9446654	Violation source ID:	001
PWS telephone:	Not Reported	Contaminant:	TOLUENE
Violation type:	Monitoring, Regular	Violation start date:	040194
Violation end date:	063094	Violation period (months):	003
Violation awareness date:	Not Reported	Major violator:	Yes
Maximum contaminant level:	Not Reported	Number of required samples:	000
Number of samples taken:	000	Analysis method:	Not Reported
Analysis result:	Not Reported		

PWS currently has or had major violation(s) or enforcement:Yes

Violation ID:	9446653	Violation source ID:	001
PWS telephone:	Not Reported	Contaminant:	1,2-DICHLOROPROPANE
Violation type:	Monitoring, Regular	Violation start date:	040194
Violation end date:	063094	Violation period (months):	003
Violation awareness date:	Not Reported	Major violator:	Yes
Maximum contaminant level:	Not Reported	Number of required samples:	000
Number of samples taken:	000	Analysis method:	Not Reported
Analysis result:	Not Reported		

PWS currently has or had major violation(s) or enforcement:Yes

Violation ID:	9446652	Violation source ID:	001
PWS telephone:	Not Reported	Contaminant:	CIS-1,2-DICHLOROETHYLENE
Violation type:	Monitoring, Regular	Violation start date:	040194
Violation end date:	063094	Violation period (months):	003
Violation awareness date:	Not Reported	Major violator:	Yes
Maximum contaminant level:	Not Reported	Number of required samples:	000
Number of samples taken:	000	Analysis method:	Not Reported
Analysis result:	Not Reported		

PWS currently has or had major violation(s) or enforcement:Yes

Violation ID:	9446651	Violation source ID:	001
PWS telephone:	Not Reported	Contaminant:	TRANS-1,2-DICHLOROETHYLENE
Violation type:	Monitoring, Regular	Violation start date:	040194

## GEOCHECK® - PHYSICAL SETTING SOURCE MAP FINDINGS

Violation end date:	063094	Violation period (months):	003
Violation awareness date:	Not Reported	Major violator:	Yes
Maximum contaminant level:	Not Reported	Number of required samples:	000
Number of samples taken:	000	Analysis method:	Not Reported
Analysis result:	Not Reported		

PWS currently has or had major violation(s) or enforcement:Yes

Violation ID:	9446650	Violation source ID:	001
PWS telephone:	Not Reported		
Contaminant:	METHYLENE CHLORIDE (DICHLOROMETHANE)		
Violation type:	Monitoring, Regular	Violation start date:	040194
Violation end date:	063094	Violation period (months):	003
Violation awareness date:	Not Reported	Major violator:	Yes
Maximum contaminant level:	Not Reported	Number of required samples:	000
Number of samples taken:	000	Analysis method:	Not Reported
Analysis result:	Not Reported		

PWS currently has or had major violation(s) or enforcement:Yes

Violation ID:	9446649	Violation source ID:	001
PWS telephone:	Not Reported	Contaminant:	VINYL CHLORIDE
Violation type:	Monitoring, Regular	Violation start date:	040194
Violation end date:	063094	Violation period (months):	003
Violation awareness date:	Not Reported	Major violator:	Yes
Maximum contaminant level:	Not Reported	Number of required samples:	000
Number of samples taken:	000	Analysis method:	Not Reported
Analysis result:	Not Reported		

PWS currently has or had major violation(s) or enforcement:Yes

Violation ID:	9446648	Violation source ID:	001
PWS telephone:	Not Reported	Contaminant:	TRICHLOROETHYLENE
Violation type:	Monitoring, Regular	Violation start date:	040194
Violation end date:	063094	Violation period (months):	003
Violation awareness date:	Not Reported	Major violator:	Yes
Maximum contaminant level:	Not Reported	Number of required samples:	000
Number of samples taken:	000	Analysis method:	Not Reported
Analysis result:	Not Reported		

PWS currently has or had major violation(s) or enforcement:Yes

Violation ID:	9446647	Violation source ID:	001
PWS telephone:	Not Reported	Contaminant:	1,1,1-TRICHLOROETHANE
Violation type:	Monitoring, Regular	Violation start date:	040194
Violation end date:	063094	Violation period (months):	003
Violation awareness date:	Not Reported	Major violator:	Yes
Maximum contaminant level:	Not Reported	Number of required samples:	000
Number of samples taken:	000	Analysis method:	Not Reported
Analysis result:	Not Reported		

PWS currently has or had major violation(s) or enforcement:Yes

Violation ID:	9446646	Violation source ID:	001
PWS telephone:	Not Reported	Contaminant:	1,1-DICHLOROETHYLENE
Violation type:	Monitoring, Regular	Violation start date:	040194
Violation end date:	063094	Violation period (months):	003
Violation awareness date:	Not Reported	Major violator:	Yes
Maximum contaminant level:	Not Reported	Number of required samples:	000
Number of samples taken:	000	Analysis method:	Not Reported
Analysis result:	Not Reported		



## GEOCHECK® - PHYSICAL SETTING SOURCE MAP FINDINGS

PWS currently has or had major violation(s) or enforcement:Yes

Violation ID:	9446645	Violation source ID:	001
PWS telephone:	Not Reported	Contaminant:	1,2-DICHLOROETHANE
Violation type:	Monitoring, Regular	Violation start date:	040194
Violation end date:	063094	Violation period (months):	003
Violation awareness date:	Not Reported	Major violator:	Yes
Maximum contaminant level:	Not Reported	Number of required samples:	000
Number of samples taken:	000	Analysis method:	Not Reported
Analysis result:	Not Reported		

PWS currently has or had major violation(s) or enforcement:Yes

Violation ID:	9446644	Violation source ID:	001
PWS telephone:	Not Reported	Contaminant:	P-DICHLOROBENZENE
Violation type:	Monitoring, Regular	Violation start date:	040194
Violation end date:	063094	Violation period (months):	003
Violation awareness date:	Not Reported	Major violator:	Yes
Maximum contaminant level:	Not Reported	Number of required samples:	000
Number of samples taken:	000	Analysis method:	Not Reported
Analysis result:	Not Reported		

PWS currently has or had major violation(s) or enforcement:Yes

Violation ID:	9446643	Violation source ID:	001
PWS telephone:	Not Reported	Contaminant:	CARBON TETRACHLORIDE
Violation type:	Monitoring, Regular	Violation start date:	040194
Violation end date:	063094	Violation period (months):	003
Violation awareness date:	Not Reported	Major violator:	Yes
Maximum contaminant level:	Not Reported	Number of required samples:	000
Number of samples taken:	000	Analysis method:	Not Reported
Analysis result:	Not Reported		

PWS currently has or had major violation(s) or enforcement:Yes

Violation ID:	9446642	Violation source ID:	001
PWS telephone:	Not Reported	Contaminant:	BENZENE
Violation type:	Monitoring, Regular	Violation start date:	040194
Violation end date:	063094	Violation period (months):	003
Violation awareness date:	Not Reported	Major violator:	Yes
Maximum contaminant level:	Not Reported	Number of required samples:	000
Number of samples taken:	000	Analysis method:	Not Reported
Analysis result:	Not Reported		

PWS currently has or had major violation(s) or enforcement:Yes

Violation ID:	9334456	Violation source ID:	Not Reported
PWS telephone:	Not Reported	Contaminant:	LEAD & COPPER RULE
Violation type:	Initial Tap Sampling for Pb and Cu	Violation end date:	123193
Violation start date:	070193	Violation awareness date:	Not Reported
Violation period (months):	006	Maximum contaminant level:	Not Reported
Major violator:	Not Reported	Number of samples taken:	Not Reported
Number of required samples:	Not Reported	Analysis result:	Not Reported
Analysis method:	Not Reported		

PWS currently has or had major violation(s) or enforcement:Yes

Violation ID:	9430842	Violation source ID:	005
PWS telephone:	Not Reported	Contaminant:	BENZENE
Violation type:	Monitoring, Regular	Violation start date:	100193
Violation end date:	123193	Violation period (months):	003
Violation awareness date:	Not Reported	Major violator:	Yes

## GEOCHECK® - PHYSICAL SETTING SOURCE MAP FINDINGS

Maximum contaminant level: Not Reported	Number of required samples: 000
Number of samples taken: 000	Analysis method: Not Reported
Analysis result: Not Reported	

PWS currently has or had major violation(s) or enforcement:Yes

Violation ID: 9430843	Violation source ID: 005
PWS telephone: Not Reported	Contaminant: CARBON TETRACHLORIDE
Violation type: Monitoring, Regular	Violation start date: 100193
Violation end date: 123193	Violation period (months): 003
Violation awareness date: Not Reported	Major violator: Yes
Maximum contaminant level: Not Reported	Number of required samples: 000
Number of samples taken: 000	Analysis method: Not Reported
Analysis result: Not Reported	

PWS currently has or had major violation(s) or enforcement:Yes

Violation ID: 9430844	Violation source ID: 005
PWS telephone: Not Reported	Contaminant: P-DICHLOROBENZENE
Violation type: Monitoring, Regular	Violation start date: 100193
Violation end date: 123193	Violation period (months): 003
Violation awareness date: Not Reported	Major violator: Yes
Maximum contaminant level: Not Reported	Number of required samples: 000
Number of samples taken: 000	Analysis method: Not Reported
Analysis result: Not Reported	

PWS currently has or had major violation(s) or enforcement:Yes

Violation ID: 9430845	Violation source ID: 005
PWS telephone: Not Reported	Contaminant: 1,2-DICHLOROETHANE
Violation type: Monitoring, Regular	Violation start date: 100193
Violation end date: 123193	Violation period (months): 003
Violation awareness date: Not Reported	Major violator: Yes
Maximum contaminant level: Not Reported	Number of required samples: 000
Number of samples taken: 000	Analysis method: Not Reported
Analysis result: Not Reported	

PWS currently has or had major violation(s) or enforcement:Yes

Violation ID: 9430846	Violation source ID: 005
PWS telephone: Not Reported	Contaminant: 1,1-DICHLOROETHYLENE
Violation type: Monitoring, Regular	Violation start date: 100193
Violation end date: 123193	Violation period (months): 003
Violation awareness date: Not Reported	Major violator: Yes
Maximum contaminant level: Not Reported	Number of required samples: 000
Number of samples taken: 000	Analysis method: Not Reported
Analysis result: Not Reported	

PWS currently has or had major violation(s) or enforcement:Yes

Violation ID: 9430847	Violation source ID: 005
PWS telephone: Not Reported	Contaminant: 1,1,1-TRICHLOROETHANE
Violation type: Monitoring, Regular	Violation start date: 100193
Violation end date: 123193	Violation period (months): 003
Violation awareness date: Not Reported	Major violator: Yes
Maximum contaminant level: Not Reported	Number of required samples: 000
Number of samples taken: 000	Analysis method: Not Reported
Analysis result: Not Reported	

PWS currently has or had major violation(s) or enforcement:Yes

Violation ID: 9430848	Violation source ID: 005
-----------------------	--------------------------

## GEOCHECK® - PHYSICAL SETTING SOURCE MAP FINDINGS

PWS telephone:	Not Reported	Contaminant:	TRICHLOROETHYLENE
Violation type:	Monitoring, Regular	Violation start date:	100193
Violation end date:	123193	Violation period (months):	003
Violation awareness date:	Not Reported	Major violator:	Yes
Maximum contaminant level:	Not Reported	Number of required samples:	000
Number of samples taken:	000	Analysis method:	Not Reported
Analysis result:	Not Reported		

PWS currently has or had major violation(s) or enforcement:Yes

Violation ID:	9430849	Violation source ID:	005
PWS telephone:	Not Reported	Contaminant:	VINYL CHLORIDE
Violation type:	Monitoring, Regular	Violation start date:	100193
Violation end date:	123193	Violation period (months):	003
Violation awareness date:	Not Reported	Major violator:	Yes
Maximum contaminant level:	Not Reported	Number of required samples:	000
Number of samples taken:	000	Analysis method:	Not Reported
Analysis result:	Not Reported		

PWS currently has or had major violation(s) or enforcement:Yes

Violation ID:	9430850	Violation source ID:	005
PWS telephone:	Not Reported	Contaminant:	METHYLENE CHLORIDE (DICHLOROMETHANE)
Violation type:	Monitoring, Regular	Violation start date:	100193
Violation end date:	123193	Violation period (months):	003
Violation awareness date:	Not Reported	Major violator:	Yes
Maximum contaminant level:	Not Reported	Number of required samples:	000
Number of samples taken:	000	Analysis method:	Not Reported
Analysis result:	Not Reported		

PWS currently has or had major violation(s) or enforcement:Yes

Violation ID:	9430851	Violation source ID:	005
PWS telephone:	Not Reported	Contaminant:	TRANS-1,2-DICHLOROETHYLENE
Violation type:	Monitoring, Regular	Violation start date:	100193
Violation end date:	123193	Violation period (months):	003
Violation awareness date:	Not Reported	Major violator:	Yes
Maximum contaminant level:	Not Reported	Number of required samples:	000
Number of samples taken:	000	Analysis method:	Not Reported
Analysis result:	Not Reported		

PWS currently has or had major violation(s) or enforcement:Yes

Violation ID:	9430852	Violation source ID:	005
PWS telephone:	Not Reported	Contaminant:	CIS-1,2-DICHLOROETHYLENE
Violation type:	Monitoring, Regular	Violation start date:	100193
Violation end date:	123193	Violation period (months):	003
Violation awareness date:	Not Reported	Major violator:	Yes
Maximum contaminant level:	Not Reported	Number of required samples:	000
Number of samples taken:	000	Analysis method:	Not Reported
Analysis result:	Not Reported		

PWS currently has or had major violation(s) or enforcement:Yes

Violation ID:	9430853	Violation source ID:	005
PWS telephone:	Not Reported	Contaminant:	1,2-DICHLOROPROPANE
Violation type:	Monitoring, Regular	Violation start date:	100193
Violation end date:	123193	Violation period (months):	003
Violation awareness date:	Not Reported	Major violator:	Yes
Maximum contaminant level:	Not Reported	Number of required samples:	000
Number of samples taken:	000	Analysis method:	Not Reported
Analysis result:	Not Reported		

## GEOCHECK® - PHYSICAL SETTING SOURCE MAP FINDINGS

Analysis result: Not Reported

PWS currently has or had major violation(s) or enforcement:Yes

Violation ID:	9430854	Violation source ID:	005
PWS telephone:	Not Reported	Contaminant:	TOLUENE
Violation type:	Monitoring, Regular	Violation start date:	100193
Violation end date:	123193	Violation period (months):	003
Violation awareness date:	Not Reported	Major violator:	Yes
Maximum contaminant level:	Not Reported	Number of required samples:	000
Number of samples taken:	000	Analysis method:	Not Reported
Analysis result:	Not Reported		

PWS currently has or had major violation(s) or enforcement:Yes

Violation ID:	9430855	Violation source ID:	005
PWS telephone:	Not Reported	Contaminant:	1,1,2-TRICHLOROETHANE
Violation type:	Monitoring, Regular	Violation start date:	100193
Violation end date:	123193	Violation period (months):	003
Violation awareness date:	Not Reported	Major violator:	Yes
Maximum contaminant level:	Not Reported	Number of required samples:	000
Number of samples taken:	000	Analysis method:	Not Reported
Analysis result:	Not Reported		

PWS currently has or had major violation(s) or enforcement:Yes

Violation ID:	9430856	Violation source ID:	005
PWS telephone:	Not Reported	Contaminant:	TETRACHLOROETHYLENE
Violation type:	Monitoring, Regular	Violation start date:	100193
Violation end date:	123193	Violation period (months):	003
Violation awareness date:	Not Reported	Major violator:	Yes
Maximum contaminant level:	Not Reported	Number of required samples:	000
Number of samples taken:	000	Analysis method:	Not Reported
Analysis result:	Not Reported		

PWS currently has or had major violation(s) or enforcement:Yes

Violation ID:	9430857	Violation source ID:	005
PWS telephone:	Not Reported	Contaminant:	MONOCHLOROBENZENE (CHLOROBENZENE)
Violation type:	Monitoring, Regular	Violation start date:	100193
Violation end date:	123193	Violation period (months):	003
Violation awareness date:	Not Reported	Major violator:	Yes
Maximum contaminant level:	Not Reported	Number of required samples:	000
Number of samples taken:	000	Analysis method:	Not Reported
Analysis result:	Not Reported		

PWS currently has or had major violation(s) or enforcement:Yes

Violation ID:	9430858	Violation source ID:	005
PWS telephone:	Not Reported	Contaminant:	ETHYLBENZENE
Violation type:	Monitoring, Regular	Violation start date:	100193
Violation end date:	123193	Violation period (months):	003
Violation awareness date:	Not Reported	Major violator:	Yes
Maximum contaminant level:	Not Reported	Number of required samples:	000
Number of samples taken:	000	Analysis method:	Not Reported
Analysis result:	Not Reported		

PWS currently has or had major violation(s) or enforcement:Yes

Violation ID:	9430859	Violation source ID:	005
PWS telephone:	Not Reported	Contaminant:	STYRENE
Violation type:	Monitoring, Regular	Violation start date:	100193

## GEOCHECK® - PHYSICAL SETTING SOURCE MAP FINDINGS

Violation end date:	123193	Violation period (months):	003
Violation awareness date:	Not Reported	Major violator:	Yes
Maximum contaminant level:	Not Reported	Number of required samples:	000
Number of samples taken:	000	Analysis method:	Not Reported
Analysis result:	Not Reported		

PWS currently has or had major violation(s) or enforcement:Yes

Violation ID:	9430860	Violation source ID:	005
PWS telephone:	Not Reported	Contaminant:	M-DICHLOROBENZENE
Violation type:	Monitoring, Regular	Violation start date:	100193
Violation end date:	123193	Violation period (months):	003
Violation awareness date:	Not Reported	Major violator:	Yes
Maximum contaminant level:	Not Reported	Number of required samples:	000
Number of samples taken:	000	Analysis method:	Not Reported
Analysis result:	Not Reported		

PWS currently has or had major violation(s) or enforcement:Yes

Violation ID:	9430861	Violation source ID:	005
PWS telephone:	Not Reported	Contaminant:	O-DICHLOROBENZENE
Violation type:	Monitoring, Regular	Violation start date:	100193
Violation end date:	123193	Violation period (months):	003
Violation awareness date:	Not Reported	Major violator:	Yes
Maximum contaminant level:	Not Reported	Number of required samples:	000
Number of samples taken:	000	Analysis method:	Not Reported
Analysis result:	Not Reported		

PWS currently has or had major violation(s) or enforcement:Yes

Violation ID:	9430862	Violation source ID:	005
PWS telephone:	Not Reported	Contaminant:	1,2,4-TRICHLOROBENZENE
Violation type:	Monitoring, Regular	Violation start date:	100193
Violation end date:	123193	Violation period (months):	003
Violation awareness date:	Not Reported	Major violator:	Yes
Maximum contaminant level:	Not Reported	Number of required samples:	000
Number of samples taken:	000	Analysis method:	Not Reported
Analysis result:	Not Reported		

PWS currently has or had major violation(s) or enforcement:Yes

Violation ID:	9430863	Violation source ID:	005
PWS telephone:	Not Reported	Contaminant:	XYLENES, TOTAL
Violation type:	Monitoring, Regular	Violation start date:	100193
Violation end date:	123193	Violation period (months):	003
Violation awareness date:	Not Reported	Major violator:	Yes
Maximum contaminant level:	Not Reported	Number of required samples:	000
Number of samples taken:	000	Analysis method:	Not Reported
Analysis result:	Not Reported		

PWS currently has or had major violation(s) or enforcement:Yes

Violation ID:	9439095	Violation source ID:	001
PWS telephone:	Not Reported	Contaminant:	BENZENE
Violation type:	Monitoring, Regular	Violation start date:	010194
Violation end date:	033194	Violation period (months):	003
Violation awareness date:	Not Reported	Major violator:	Yes
Maximum contaminant level:	Not Reported	Number of required samples:	000
Number of samples taken:	000	Analysis method:	Not Reported
Analysis result:	Not Reported		

PWS currently has or had major violation(s) or enforcement:Yes

## GEOCHECK® - PHYSICAL SETTING SOURCE MAP FINDINGS

Violation ID: 9439096  
 PWS telephone: Not Reported  
 Violation type: Monitoring, Regular  
 Violation end date: 033194  
 Violation awareness date: Not Reported  
 Maximum contaminant level: Not Reported  
 Number of samples taken: 000  
 Analysis result: Not Reported

Violation source ID: 001  
 Contaminant: CARBON TETRACHLORIDE  
 Violation start date: 010194  
 Violation period (months): 003  
 Major violator: Yes  
 Number of required samples: 000  
 Analysis method: Not Reported

PWS currently has or had major violation(s) or enforcement:Yes

Violation ID: 9439097  
 PWS telephone: Not Reported  
 Violation type: Monitoring, Regular  
 Violation end date: 033194  
 Violation awareness date: Not Reported  
 Maximum contaminant level: Not Reported  
 Number of samples taken: 000  
 Analysis result: Not Reported

Violation source ID: 001  
 Contaminant: P-DICHLOROBENZENE  
 Violation start date: 010194  
 Violation period (months): 003  
 Major violator: Yes  
 Number of required samples: 000  
 Analysis method: Not Reported

PWS currently has or had major violation(s) or enforcement:Yes

Violation ID: 9439098  
 PWS telephone: Not Reported  
 Violation type: Monitoring, Regular  
 Violation end date: 033194  
 Violation awareness date: Not Reported  
 Maximum contaminant level: Not Reported  
 Number of samples taken: 000  
 Analysis result: Not Reported

Violation source ID: 001  
 Contaminant: 1,2-DICHLOROETHANE  
 Violation start date: 010194  
 Violation period (months): 003  
 Major violator: Yes  
 Number of required samples: 000  
 Analysis method: Not Reported

PWS currently has or had major violation(s) or enforcement:Yes

Violation ID: 9439099  
 PWS telephone: Not Reported  
 Violation type: Monitoring, Regular  
 Violation end date: 033194  
 Violation awareness date: Not Reported  
 Maximum contaminant level: Not Reported  
 Number of samples taken: 000  
 Analysis result: Not Reported

Violation source ID: 001  
 Contaminant: 1,1-DICHLOROETHYLENE  
 Violation start date: 010194  
 Violation period (months): 003  
 Major violator: Yes  
 Number of required samples: 000  
 Analysis method: Not Reported

PWS currently has or had major violation(s) or enforcement:Yes

Violation ID: 9439100  
 PWS telephone: Not Reported  
 Violation type: Monitoring, Regular  
 Violation end date: 033194  
 Violation awareness date: Not Reported  
 Maximum contaminant level: Not Reported  
 Number of samples taken: 000  
 Analysis result: Not Reported

Violation source ID: 001  
 Contaminant: 1,1,1-TRICHLOROETHANE  
 Violation start date: 010194  
 Violation period (months): 003  
 Major violator: Yes  
 Number of required samples: 000  
 Analysis method: Not Reported

PWS currently has or had major violation(s) or enforcement:Yes

Violation ID: 9439101  
 PWS telephone: Not Reported  
 Violation type: Monitoring, Regular  
 Violation end date: 033194  
 Violation awareness date: Not Reported  
 Maximum contaminant level: Not Reported  
 Number of samples taken: 000

Violation source ID: 001  
 Contaminant: TRICHLOROETHYLENE  
 Violation start date: 010194  
 Violation period (months): 003  
 Major violator: Yes  
 Number of required samples: 000  
 Analysis method: Not Reported

## GEOCHECK® - PHYSICAL SETTING SOURCE MAP FINDINGS

Analysis result: Not Reported

PWS currently has or had major violation(s) or enforcement:Yes

Violation ID:	9439102	Violation source ID:	001
PWS telephone:	Not Reported	Contaminant:	VINYL CHLORIDE
Violation type:	Monitoring, Regular	Violation start date:	010194
Violation end date:	033194	Violation period (months):	003
Violation awareness date:	Not Reported	Major violator:	Yes
Maximum contaminant level:	Not Reported	Number of required samples:	000
Number of samples taken:	000	Analysis method:	Not Reported
Analysis result:	Not Reported		

PWS currently has or had major violation(s) or enforcement:Yes

Violation ID:	9439103	Violation source ID:	001
PWS telephone:	Not Reported	Contaminant:	METHYLENE CHLORIDE (DICHLOROMETHANE)
Violation type:	Monitoring, Regular	Violation start date:	010194
Violation end date:	033194	Violation period (months):	003
Violation awareness date:	Not Reported	Major violator:	Yes
Maximum contaminant level:	Not Reported	Number of required samples:	000
Number of samples taken:	000	Analysis method:	Not Reported
Analysis result:	Not Reported		

PWS currently has or had major violation(s) or enforcement:Yes

Violation ID:	9439104	Violation source ID:	001
PWS telephone:	Not Reported	Contaminant:	TRANS-1,2-DICHLOROETHYLENE
Violation type:	Monitoring, Regular	Violation start date:	010194
Violation end date:	033194	Violation period (months):	003
Violation awareness date:	Not Reported	Major violator:	Yes
Maximum contaminant level:	Not Reported	Number of required samples:	000
Number of samples taken:	000	Analysis method:	Not Reported
Analysis result:	Not Reported		

PWS currently has or had major violation(s) or enforcement:Yes

Violation ID:	9439105	Violation source ID:	001
PWS telephone:	Not Reported	Contaminant:	CIS-1,2-DICHLOROETHYLENE
Violation type:	Monitoring, Regular	Violation start date:	010194
Violation end date:	033194	Violation period (months):	003
Violation awareness date:	Not Reported	Major violator:	Yes
Maximum contaminant level:	Not Reported	Number of required samples:	000
Number of samples taken:	000	Analysis method:	Not Reported
Analysis result:	Not Reported		

PWS currently has or had major violation(s) or enforcement:Yes

Violation ID:	9439106	Violation source ID:	001
PWS telephone:	Not Reported	Contaminant:	1,2-DICHLOROPROPANE
Violation type:	Monitoring, Regular	Violation start date:	010194
Violation end date:	033194	Violation period (months):	003
Violation awareness date:	Not Reported	Major violator:	Yes
Maximum contaminant level:	Not Reported	Number of required samples:	000
Number of samples taken:	000	Analysis method:	Not Reported
Analysis result:	Not Reported		

PWS currently has or had major violation(s) or enforcement:Yes

Violation ID:	9439107	Violation source ID:	001
PWS telephone:	Not Reported	Contaminant:	TOLUENE

## GEOCHECK® - PHYSICAL SETTING SOURCE MAP FINDINGS

Violation type:	Monitoring, Regular	Violation start date:	010194
Violation end date:	033194	Violation period (months):	003
Violation awareness date:	Not Reported	Major violator:	Yes
Maximum contaminant level:	Not Reported	Number of required samples:	000
Number of samples taken:	000	Analysis method:	Not Reported
Analysis result:	Not Reported		

PWS currently has or had major violation(s) or enforcement:Yes

Violation ID:	9439108	Violation source ID:	001
PWS telephone:	Not Reported	Contaminant:	1,1,2-TRICHLOROETHANE
Violation type:	Monitoring, Regular	Violation start date:	010194
Violation end date:	033194	Violation period (months):	003
Violation awareness date:	Not Reported	Major violator:	Yes
Maximum contaminant level:	Not Reported	Number of required samples:	000
Number of samples taken:	000	Analysis method:	Not Reported
Analysis result:	Not Reported		

PWS currently has or had major violation(s) or enforcement:Yes

Violation ID:	9439109	Violation source ID:	001
PWS telephone:	Not Reported	Contaminant:	TETRACHLOROETHYLENE
Violation type:	Monitoring, Regular	Violation start date:	010194
Violation end date:	033194	Violation period (months):	003
Violation awareness date:	Not Reported	Major violator:	Yes
Maximum contaminant level:	Not Reported	Number of required samples:	000
Number of samples taken:	000	Analysis method:	Not Reported
Analysis result:	Not Reported		

PWS currently has or had major violation(s) or enforcement:Yes

Violation ID:	9439110	Violation source ID:	001
PWS telephone:	Not Reported	Contaminant:	MONOCHLOROBENZENE (CHLOROBENZENE)
Violation type:	Monitoring, Regular	Violation start date:	010194
Violation end date:	033194	Violation period (months):	003
Violation awareness date:	Not Reported	Major violator:	Yes
Maximum contaminant level:	Not Reported	Number of required samples:	000
Number of samples taken:	000	Analysis method:	Not Reported
Analysis result:	Not Reported		

PWS currently has or had major violation(s) or enforcement:Yes

Violation ID:	9439111	Violation source ID:	001
PWS telephone:	Not Reported	Contaminant:	ETHYLBENZENE
Violation type:	Monitoring, Regular	Violation start date:	010194
Violation end date:	033194	Violation period (months):	003
Violation awareness date:	Not Reported	Major violator:	Yes
Maximum contaminant level:	Not Reported	Number of required samples:	000
Number of samples taken:	000	Analysis method:	Not Reported
Analysis result:	Not Reported		

PWS currently has or had major violation(s) or enforcement:Yes

Violation ID:	9439112	Violation source ID:	001
PWS telephone:	Not Reported	Contaminant:	STYRENE
Violation type:	Monitoring, Regular	Violation start date:	010194
Violation end date:	033194	Violation period (months):	003
Violation awareness date:	Not Reported	Major violator:	Yes
Maximum contaminant level:	Not Reported	Number of required samples:	000
Number of samples taken:	000	Analysis method:	Not Reported
Analysis result:	Not Reported		



## GEOCHECK® - PHYSICAL SETTING SOURCE MAP FINDINGS

PWS currently has or had major violation(s) or enforcement:Yes

Violation ID:	9439113	Violation source ID:	001
PWS telephone:	Not Reported	Contaminant:	M-DICHLOROBENZENE
Violation type:	Monitoring, Regular	Violation start date:	010194
Violation end date:	033194	Violation period (months):	003
Violation awareness date:	Not Reported	Major violator:	Yes
Maximum contaminant level:	Not Reported	Number of required samples:	000
Number of samples taken:	000	Analysis method:	Not Reported
Analysis result:	Not Reported		

PWS currently has or had major violation(s) or enforcement:Yes

Violation ID:	9439114	Violation source ID:	001
PWS telephone:	Not Reported	Contaminant:	O-DICHLOROBENZENE
Violation type:	Monitoring, Regular	Violation start date:	010194
Violation end date:	033194	Violation period (months):	003
Violation awareness date:	Not Reported	Major violator:	Yes
Maximum contaminant level:	Not Reported	Number of required samples:	000
Number of samples taken:	000	Analysis method:	Not Reported
Analysis result:	Not Reported		

PWS currently has or had major violation(s) or enforcement:Yes

Violation ID:	9439115	Violation source ID:	001
PWS telephone:	Not Reported	Contaminant:	1,2,4-TRICHLOROBENZENE
Violation type:	Monitoring, Regular	Violation start date:	010194
Violation end date:	033194	Violation period (months):	003
Violation awareness date:	Not Reported	Major violator:	Yes
Maximum contaminant level:	Not Reported	Number of required samples:	000
Number of samples taken:	000	Analysis method:	Not Reported
Analysis result:	Not Reported		

PWS currently has or had major violation(s) or enforcement:Yes

Violation ID:	9439116	Violation source ID:	001
PWS telephone:	Not Reported	Contaminant:	XYLENES, TOTAL
Violation type:	Monitoring, Regular	Violation start date:	010194
Violation end date:	033194	Violation period (months):	003
Violation awareness date:	Not Reported	Major violator:	Yes
Maximum contaminant level:	Not Reported	Number of required samples:	000
Number of samples taken:	000	Analysis method:	Not Reported
Analysis result:	Not Reported		

PWS currently has or had major violation(s) or enforcement:Yes

Violation ID:	9439139	Violation source ID:	005
PWS telephone:	Not Reported	Contaminant:	BENZENE
Violation type:	Monitoring, Regular	Violation start date:	010194
Violation end date:	033194	Violation period (months):	003
Violation awareness date:	Not Reported	Major violator:	Yes
Maximum contaminant level:	Not Reported	Number of required samples:	000
Number of samples taken:	000	Analysis method:	Not Reported
Analysis result:	Not Reported		

PWS currently has or had major violation(s) or enforcement:Yes

Violation ID:	9439140	Violation source ID:	005
PWS telephone:	Not Reported	Contaminant:	CARBON TETRACHLORIDE
Violation type:	Monitoring, Regular	Violation start date:	010194
Violation end date:	033194	Violation period (months):	003
Violation awareness date:	Not Reported	Major violator:	Yes

## GEOCHECK® - PHYSICAL SETTING SOURCE MAP FINDINGS

Maximum contaminant level:	Not Reported	Number of required samples:	000
Number of samples taken:	000	Analysis method:	Not Reported
Analysis result:	Not Reported		

PWS currently has or had major violation(s) or enforcement:Yes

Violation ID:	9439141	Violation source ID:	005
PWS telephone:	Not Reported	Contaminant:	P-DICHLOROBENZENE
Violation type:	Monitoring, Regular	Violation start date:	010194
Violation end date:	033194	Violation period (months):	003
Violation awareness date:	Not Reported	Major violator:	Yes
Maximum contaminant level:	Not Reported	Number of required samples:	000
Number of samples taken:	000	Analysis method:	Not Reported
Analysis result:	Not Reported		

PWS currently has or had major violation(s) or enforcement:Yes

Violation ID:	9439142	Violation source ID:	005
PWS telephone:	Not Reported	Contaminant:	1,2-DICHLOROETHANE
Violation type:	Monitoring, Regular	Violation start date:	010194
Violation end date:	033194	Violation period (months):	003
Violation awareness date:	Not Reported	Major violator:	Yes
Maximum contaminant level:	Not Reported	Number of required samples:	000
Number of samples taken:	000	Analysis method:	Not Reported
Analysis result:	Not Reported		

PWS currently has or had major violation(s) or enforcement:Yes

Violation ID:	9439143	Violation source ID:	005
PWS telephone:	Not Reported	Contaminant:	1,1-DICHLOROETHYLENE
Violation type:	Monitoring, Regular	Violation start date:	010194
Violation end date:	033194	Violation period (months):	003
Violation awareness date:	Not Reported	Major violator:	Yes
Maximum contaminant level:	Not Reported	Number of required samples:	000
Number of samples taken:	000	Analysis method:	Not Reported
Analysis result:	Not Reported		

PWS currently has or had major violation(s) or enforcement:Yes

Violation ID:	9439144	Violation source ID:	005
PWS telephone:	Not Reported	Contaminant:	1,1,1-TRICHLOROETHANE
Violation type:	Monitoring, Regular	Violation start date:	010194
Violation end date:	033194	Violation period (months):	003
Violation awareness date:	Not Reported	Major violator:	Yes
Maximum contaminant level:	Not Reported	Number of required samples:	000
Number of samples taken:	000	Analysis method:	Not Reported
Analysis result:	Not Reported		

PWS currently has or had major violation(s) or enforcement:Yes

Violation ID:	9439145	Violation source ID:	005
PWS telephone:	Not Reported	Contaminant:	TRICHLOROETHYLENE
Violation type:	Monitoring, Regular	Violation start date:	010194
Violation end date:	033194	Violation period (months):	003
Violation awareness date:	Not Reported	Major violator:	Yes
Maximum contaminant level:	Not Reported	Number of required samples:	000
Number of samples taken:	000	Analysis method:	Not Reported
Analysis result:	Not Reported		

PWS currently has or had major violation(s) or enforcement:Yes

Violation ID:	9439146	Violation source ID:	005
---------------	---------	----------------------	-----

## GEOCHECK® - PHYSICAL SETTING SOURCE MAP FINDINGS

PWS telephone:	Not Reported	Contaminant:	VINYL CHLORIDE
Violation type:	Monitoring, Regular	Violation start date:	010194
Violation end date:	033194	Violation period (months):	003
Violation awareness date:	Not Reported	Major violator:	Yes
Maximum contaminant level:	Not Reported	Number of required samples:	000
Number of samples taken:	000	Analysis method:	Not Reported
Analysis result:	Not Reported		

PWS currently has or had major violation(s) or enforcement:Yes

Violation ID:	9439147	Violation source ID:	005
PWS telephone:	Not Reported		
Contaminant:	METHYLENE CHLORIDE (DICHLOROMETHANE)		
Violation type:	Monitoring, Regular	Violation start date:	010194
Violation end date:	033194	Violation period (months):	003
Violation awareness date:	Not Reported	Major violator:	Yes
Maximum contaminant level:	Not Reported	Number of required samples:	000
Number of samples taken:	000	Analysis method:	Not Reported
Analysis result:	Not Reported		

PWS currently has or had major violation(s) or enforcement:Yes

Violation ID:	9439148	Violation source ID:	005
PWS telephone:	Not Reported	Contaminant:	TRANS-1,2-DICHLOROETHYLENE
Violation type:	Monitoring, Regular	Violation start date:	010194
Violation end date:	033194	Violation period (months):	003
Violation awareness date:	Not Reported	Major violator:	Yes
Maximum contaminant level:	Not Reported	Number of required samples:	000
Number of samples taken:	000	Analysis method:	Not Reported
Analysis result:	Not Reported		

PWS currently has or had major violation(s) or enforcement:Yes

Violation ID:	9439149	Violation source ID:	005
PWS telephone:	Not Reported	Contaminant:	CIS-1,2-DICHLOROETHYLENE
Violation type:	Monitoring, Regular	Violation start date:	010194
Violation end date:	033194	Violation period (months):	003
Violation awareness date:	Not Reported	Major violator:	Yes
Maximum contaminant level:	Not Reported	Number of required samples:	000
Number of samples taken:	000	Analysis method:	Not Reported
Analysis result:	Not Reported		

PWS currently has or had major violation(s) or enforcement:Yes

Violation ID:	9439150	Violation source ID:	005
PWS telephone:	Not Reported	Contaminant:	1,2-DICHLOROPROPANE
Violation type:	Monitoring, Regular	Violation start date:	010194
Violation end date:	033194	Violation period (months):	003
Violation awareness date:	Not Reported	Major violator:	Yes
Maximum contaminant level:	Not Reported	Number of required samples:	000
Number of samples taken:	000	Analysis method:	Not Reported
Analysis result:	Not Reported		

PWS currently has or had major violation(s) or enforcement:Yes

Violation ID:	9439151	Violation source ID:	005
PWS telephone:	Not Reported	Contaminant:	TOLUENE
Violation type:	Monitoring, Regular	Violation start date:	010194
Violation end date:	033194	Violation period (months):	003
Violation awareness date:	Not Reported	Major violator:	Yes
Maximum contaminant level:	Not Reported	Number of required samples:	000
Number of samples taken:	000	Analysis method:	Not Reported

## GEOCHECK® - PHYSICAL SETTING SOURCE MAP FINDINGS

Analysis result: Not Reported

PWS currently has or had major violation(s) or enforcement:Yes

Violation ID:	9439152	Violation source ID:	005
PWS telephone:	Not Reported	Contaminant:	1,1,2-TRICHLOROETHANE
Violation type:	Monitoring, Regular	Violation start date:	010194
Violation end date:	033194	Violation period (months):	003
Violation awareness date:	Not Reported	Major violator:	Yes
Maximum contaminant level:	Not Reported	Number of required samples:	000
Number of samples taken:	000	Analysis method:	Not Reported
Analysis result:	Not Reported		

PWS currently has or had major violation(s) or enforcement:Yes

Violation ID:	9439153	Violation source ID:	005
PWS telephone:	Not Reported	Contaminant:	TETRACHLOROETHYLENE
Violation type:	Monitoring, Regular	Violation start date:	010194
Violation end date:	033194	Violation period (months):	003
Violation awareness date:	Not Reported	Major violator:	Yes
Maximum contaminant level:	Not Reported	Number of required samples:	000
Number of samples taken:	000	Analysis method:	Not Reported
Analysis result:	Not Reported		

PWS currently has or had major violation(s) or enforcement:Yes

Violation ID:	9439154	Violation source ID:	005
PWS telephone:	Not Reported	Contaminant:	MONOCHLOROENZENE (CHLOROENZENE)
Violation type:	Monitoring, Regular	Violation start date:	010194
Violation end date:	033194	Violation period (months):	003
Violation awareness date:	Not Reported	Major violator:	Yes
Maximum contaminant level:	Not Reported	Number of required samples:	000
Number of samples taken:	000	Analysis method:	Not Reported
Analysis result:	Not Reported		

PWS currently has or had major violation(s) or enforcement:Yes

Violation ID:	9439155	Violation source ID:	005
PWS telephone:	Not Reported	Contaminant:	ETHYLBENZENE
Violation type:	Monitoring, Regular	Violation start date:	010194
Violation end date:	033194	Violation period (months):	003
Violation awareness date:	Not Reported	Major violator:	Yes
Maximum contaminant level:	Not Reported	Number of required samples:	000
Number of samples taken:	000	Analysis method:	Not Reported
Analysis result:	Not Reported		

PWS currently has or had major violation(s) or enforcement:Yes

Violation ID:	9439156	Violation source ID:	005
PWS telephone:	Not Reported	Contaminant:	STYRENE
Violation type:	Monitoring, Regular	Violation start date:	010194
Violation end date:	033194	Violation period (months):	003
Violation awareness date:	Not Reported	Major violator:	Yes
Maximum contaminant level:	Not Reported	Number of required samples:	000
Number of samples taken:	000	Analysis method:	Not Reported
Analysis result:	Not Reported		

PWS currently has or had major violation(s) or enforcement:Yes

Violation ID:	9439157	Violation source ID:	005
PWS telephone:	Not Reported	Contaminant:	M-DICHLOROENZENE
Violation type:	Monitoring, Regular	Violation start date:	010194

## GEOCHECK® - PHYSICAL SETTING SOURCE MAP FINDINGS

Violation end date:	033194	Violation period (months):	003
Violation awareness date:	Not Reported	Major violator:	Yes
Maximum contaminant level:	Not Reported	Number of required samples:	000
Number of samples taken:	000	Analysis method:	Not Reported
Analysis result:	Not Reported		

PWS currently has or had major violation(s) or enforcement:Yes

Violation ID:	9439158	Violation source ID:	005
PWS telephone:	Not Reported	Contaminant:	O-DICHLOROBENZENE
Violation type:	Monitoring, Regular	Violation start date:	010194
Violation end date:	033194	Violation period (months):	003
Violation awareness date:	Not Reported	Major violator:	Yes
Maximum contaminant level:	Not Reported	Number of required samples:	000
Number of samples taken:	000	Analysis method:	Not Reported
Analysis result:	Not Reported		

PWS currently has or had major violation(s) or enforcement:Yes

Violation ID:	9439159	Violation source ID:	005
PWS telephone:	Not Reported	Contaminant:	1,2,4-TRICHLOROBENZENE
Violation type:	Monitoring, Regular	Violation start date:	010194
Violation end date:	033194	Violation period (months):	003
Violation awareness date:	Not Reported	Major violator:	Yes
Maximum contaminant level:	Not Reported	Number of required samples:	000
Number of samples taken:	000	Analysis method:	Not Reported
Analysis result:	Not Reported		

PWS currently has or had major violation(s) or enforcement:Yes

Violation ID:	9439160	Violation source ID:	005
PWS telephone:	Not Reported	Contaminant:	XYLENES, TOTAL
Violation type:	Monitoring, Regular	Violation start date:	010194
Violation end date:	033194	Violation period (months):	003
Violation awareness date:	Not Reported	Major violator:	Yes
Maximum contaminant level:	Not Reported	Number of required samples:	000
Number of samples taken:	000	Analysis method:	Not Reported
Analysis result:	Not Reported		

System Name:	NJ AMERICAN WATER COMPANY - WESTERN DIV	Contaminant:	1040
Violation Type:	3	Compliance End:	12/31/2002 0:00:00
Compliance Begin:	1/1/2002 0:00:00	Enforcement Date:	No Enf Action as of
Violation ID:	1103		
Enforcement Action:	10/17/2006 0:00:00		

System Name:	NJ AMERICAN WATER COMPANY - WESTERN DIV	Contaminant:	1040
Violation Type:	3	Compliance End:	12/31/2002 0:00:00
Compliance Begin:	1/1/2002 0:00:00	Enforcement Date:	4/12/2007 0:00:00
Violation ID:	1103		
Enforcement Action:	Not Reported		

System Name:	NJ AMERICAN WATER COMPANY - WESTERN DIV	Contaminant:	2950
Violation Type:	3	Compliance End:	12/31/2002 0:00:00
Compliance Begin:	10/1/2002 0:00:00	Enforcement Date:	2/20/2003 0:00:00
Violation ID:	1203		
Enforcement Action:	SFJ		

System Name:	NJ AMERICAN WATER COMPANY - WESTERN DIV	Contaminant:	2950
Violation Type:	3	Compliance End:	12/31/2002 0:00:00
Compliance Begin:	10/1/2002 0:00:00	Enforcement Date:	2/20/2003 0:00:00
Violation ID:	1203		
Enforcement Action:	SFJ		

## GEOCHECK® - PHYSICAL SETTING SOURCE MAP FINDINGS

System Name:	NJ AMERICAN WATER COMPANY - WESTERN DIV		
Violation Type:	3	Contaminant:	1040
Compliance Begin:	1/1/2003 0:00:00	Compliance End:	12/31/2003 0:00:00
Violation ID:	1504	Enforcement Date:	4/12/2007 0:00:00
Enforcement Action:	Not Reported		

System Name:	NJ AMERICAN WATER COMPANY - WESTERN DIV		
Violation Type:	3	Contaminant:	1040
Compliance Begin:	1/1/2003 0:00:00	Compliance End:	12/31/2003 0:00:00
Violation ID:	1504	Enforcement Date:	No Enf Action as of
Enforcement Action:	10/17/2006 0:00:00		

System Name:	NJ AMERICAN WATER COMPANY - WESTERN DIV		
Violation Type:	3	Contaminant:	1040
Compliance Begin:	1/1/2003 0:00:00	Compliance End:	12/31/2003 0:00:00
Violation ID:	1604	Enforcement Date:	4/12/2007 0:00:00
Enforcement Action:	Not Reported		

System Name:	NJ AMERICAN WATER COMPANY - WESTERN DIV		
Violation Type:	3	Contaminant:	1040
Compliance Begin:	1/1/2003 0:00:00	Compliance End:	12/31/2003 0:00:00
Violation ID:	1604	Enforcement Date:	No Enf Action as of
Enforcement Action:	10/17/2006 0:00:00		

System Name:	NJ AMERICAN WATER COMPANY - WESTERN DIV		
Violation Type:	1	Contaminant:	1920
Compliance Begin:	1/1/2005 0:00:00	Compliance End:	12/31/2007 0:00:00
Violation ID:	9406	Enforcement Date:	No Enf Action as of
Enforcement Action:	10/17/2006 0:00:00		

System Name:	NJ AMERICAN WATER COMPANY - WESTERN DIV		
Violation Type:	1	Contaminant:	1920
Compliance Begin:	1/1/2005 0:00:00	Compliance End:	12/31/2007 0:00:00
Violation ID:	9507	Enforcement Date:	4/12/2007 0:00:00
Enforcement Action:	Not Reported		

System Name:	NJ AMERICAN WATER COMPANY - WESTERN DIV		
Violation Type:	1	Contaminant:	1920
Compliance Begin:	1/1/2005 0:00:00	Compliance End:	12/31/2007 0:00:00
Violation ID:	9607	Enforcement Date:	4/12/2007 0:00:00
Enforcement Action:	Not Reported		

Violation ID:	1103	Orig Code:	S
Enforcement FY:	2003	Enforcement Action:	12/01/2003
Enforcement Detail:	St Compliance achieved	Enforcement Category:	Resolving

Violation ID:	1203	Orig Code:	S
Enforcement FY:	2003	Enforcement Action:	02/20/2003
Enforcement Detail:	St Formal NOV issued	Enforcement Category:	Informal

Violation ID:	1504	Orig Code:	S
Enforcement FY:	2003	Enforcement Action:	01/01/2003
Enforcement Detail:	St Compliance achieved	Enforcement Category:	Resolving

Violation ID:	1604	Orig Code:	S
Enforcement FY:	2006	Enforcement Action:	12/13/2005
Enforcement Detail:	St Compliance achieved	Enforcement Category:	Resolving

Violation ID:	17434	Orig Code:	S
Enforcement FY:	2014	Enforcement Action:	01/23/2014
Enforcement Detail:	St Public Notif requested	Enforcement Category:	Informal

## GEOCHECK® - PHYSICAL SETTING SOURCE MAP FINDINGS

Violation ID:	17434	Orig Code:	S
Enforcement FY:	2014	Enforcement Action:	01/23/2014
Enforcement Detail:	St Formal NOV issued	Enforcement Category:	Informal
Violation ID:	17434	Orig Code:	S
Enforcement FY:	2014	Enforcement Action:	01/08/2014
Enforcement Detail:	St Compliance achieved		
Enforcement Category:	Resolving		
PWS name:	NJ AMERICAN WATER COMPANY - WESTERN DIV		
Population served:	253045	PWS type code:	C
Violation ID:	1103	Contaminant:	NITRATE
Violation type:	3	Compliance start date:	1/1/2002 0:00:00
Compliance end date:	12/31/2002 0:00:00	Enforcement date:	1/1/2003 0:00:00
Enforcement action:	State Compliance Achieved	Violation measurement:	Not Reported
PWS name:	NJ AMERICAN WATER COMPANY - WESTERN DIV		
Population served:	253045	PWS type code:	C
Violation ID:	1203	Contaminant:	TTHM
Violation type:	3	Compliance start date:	10/1/2002 0:00:00
Compliance end date:	12/31/2002 0:00:00	Enforcement date:	2/20/2003 0:00:00
Enforcement action:	State Formal NOV Issued	Violation measurement:	Not Reported
PWS name:	NJ AMERICAN WATER COMPANY - WESTERN DIV		
Population served:	253045	PWS type code:	C
Violation ID:	1504	Contaminant:	NITRATE
Violation type:	3	Compliance start date:	1/1/2003 0:00:00
Compliance end date:	12/31/2003 0:00:00	Enforcement date:	1/1/2003 0:00:00
Enforcement action:	State Compliance Achieved	Violation measurement:	Not Reported
PWS name:	NJ AMERICAN WATER COMPANY - WESTERN DIV		
Population served:	253045	PWS type code:	C
Violation ID:	1604	Contaminant:	NITRATE
Violation type:	3	Compliance start date:	1/1/2003 0:00:00
Compliance end date:	12/31/2003 0:00:00	Enforcement date:	No Enf Action as of
Enforcement action:	7/8/2009 0:00:00	Violation measurement:	Not Reported
PWS name:	NJ AMERICAN WATER COMPANY - WESTERN DIV		
Population served:	253045	PWS type code:	C
Violation ID:	9507	Contaminant:	ODOR
Violation type:	1	Compliance start date:	1/1/2005 0:00:00
Compliance end date:	12/31/2007 0:00:00	Enforcement date:	No Enf Action as of
Enforcement action:	7/8/2009 0:00:00	Violation measurement:	4
PWS name:	NJ AMERICAN WATER COMPANY - WESTERN DIV		
Population served:	253045	PWS type code:	C
Violation ID:	9607	Contaminant:	ODOR
Violation type:	1	Compliance start date:	1/1/2005 0:00:00
Compliance end date:	12/31/2007 0:00:00	Enforcement date:	No Enf Action as of
Enforcement action:	7/8/2009 0:00:00	Violation measurement:	4

**T62  
NW  
1/2 - 1 Mile  
Higher**

**NJ WELLS NJDEP1000077123**

Database:	Water Well Permit Information	Permit #:	2700007841
Well Use:	Domestic	May be Potable:	Yes
Request Type:	Permit	Date Completed:	19841005
Capacity:	Not Reported	Depth:	100

## GEOCHECK® - PHYSICAL SETTING SOURCE MAP FINDINGS

Map ID  
Direction  
Distance  
Elevation

Database      EDR ID Number

**T63**  
**NW**  
**1/2 - 1 Mile**  
**Higher**

**NJ WELLS      NJDEP1000077122**

Database:	Water Well Permit Information	Permit #:	2700007856
Well Use:	Domestic Replacement	May be Potable:	Yes
Request Type:	Permit	Date Completed:	19841120
Capacity:	Not Reported	Depth:	100

**T64**  
**NW**  
**1/2 - 1 Mile**  
**Higher**

**NJ WELLS      NJDEP1000104921**

Database:	Water Well Permit Information	Permit #:	2700007841
Well Use:	Domestic	May be Potable:	Yes
Request Type:	Record	Date Completed:	19841002
Capacity:	Not Reported	Depth:	44

**T65**  
**NW**  
**1/2 - 1 Mile**  
**Higher**

**NJ WELLS      NJDEP1000104920**

Database:	Water Well Permit Information	Permit #:	2700007856
Well Use:	Domestic Replacement	May be Potable:	Yes
Request Type:	Record	Date Completed:	19841025
Capacity:	Not Reported	Depth:	45

**U66**  
**NW**  
**1/2 - 1 Mile**  
**Higher**

**NJ WELLS      NJDEP1000065797**

Database:	Water Well Permit Information	Permit #:	2700002154
Well Use:	Domestic	May be Potable:	Yes
Request Type:	Permit	Date Completed:	19560807
Capacity:	Not Reported	Depth:	50

**U67**  
**NW**  
**1/2 - 1 Mile**  
**Higher**

**NJ WELLS      NJDEP1000065778**

Database:	Water Well Permit Information	Permit #:	2700002272
Well Use:	Domestic	May be Potable:	Yes
Request Type:	Permit	Date Completed:	19561129
Capacity:	Not Reported	Depth:	50



## GEOCHECK® - PHYSICAL SETTING SOURCE MAP FINDINGS

Map ID  
Direction  
Distance  
Elevation

Database      EDR ID Number

**U68**  
**NW**  
**1/2 - 1 Mile**  
**Higher**

**NJ WELLS      NJDEP1000065202**

Database:	Water Well Permit Information	Permit #:	2700000195
Well Use:	Agric/Hort/Aqua Irrigation	May be Potable:	Yes
Request Type:	Permit	Date Completed:	19500918
Capacity:	Not Reported	Depth:	120

**U69**  
**NW**  
**1/2 - 1 Mile**  
**Higher**

**NJ WELLS      NJDEP1000070203**

Database:	Water Well Permit Information	Permit #:	2700005999
Well Use:	Domestic	May be Potable:	Yes
Request Type:	Permit	Date Completed:	19750813
Capacity:	Not Reported	Depth:	60

**U70**  
**NW**  
**1/2 - 1 Mile**  
**Higher**

**NJ WELLS      NJDEP1000104367**

Database:	Water Well Permit Information	Permit #:	2700002154
Well Use:	Domestic	May be Potable:	Yes
Request Type:	Record	Date Completed:	19580214
Capacity:	Not Reported	Depth:	56

**U71**  
**NW**  
**1/2 - 1 Mile**  
**Higher**

**NJ WELLS      NJDEP1000104353**

Database:	Water Well Permit Information	Permit #:	2700002272
Well Use:	Domestic	May be Potable:	Yes
Request Type:	Record	Date Completed:	19561206
Capacity:	Not Reported	Depth:	48

**U72**  
**NW**  
**1/2 - 1 Mile**  
**Higher**

**NJ WELLS      NJDEP1000102570**

Database:	Water Well Permit Information	Permit #:	2700000195
Well Use:	Agric/Hort/Aqua Irrigation	May be Potable:	Yes
Request Type:	Record	Date Completed:	19510525
Capacity:	Not Reported	Depth:	137

## GEOCHECK® - PHYSICAL SETTING SOURCE MAP FINDINGS

Map ID  
Direction  
Distance  
Elevation

Database      EDR ID Number

**73**  
**NNW**  
**1/2 - 1 Mile**  
**Higher**

**NJ WELLS      NJDEP1000067013**

Database:	Water Well Permit Information	Permit #:	2700003955
Well Use:	Domestic	May be Potable:	Yes
Request Type:	Permit	Date Completed:	19620925
Capacity:	Not Reported	Depth:	100

**V74**  
**West**  
**1/2 - 1 Mile**  
**Higher**

**NJ WELLS      NJDEP1000105699**

Database:	Water Well Permit Information	Permit #:	E201003045
Well Use:	Irrigation	May be Potable:	Yes
Request Type:	Permit	Date Completed:	20100406130532
Capacity:	Not Reported	Depth:	100

**V75**  
**West**  
**1/2 - 1 Mile**  
**Higher**

**NJ WELLS      NJDEP1000102826**

Database:	Water Well Permit Information	Permit #:	E201003045
Well Use:	Irrigation	May be Potable:	Yes
Request Type:	Record	Date Completed:	20100414
Capacity:	Not Reported	Depth:	71

**76**  
**ESE**  
**1/2 - 1 Mile**  
**Lower**

**NJ WELLS      NJDEP1000065160**

Database:	Water Well Permit Information	Permit #:	2700000529
Well Use:	Domestic	May be Potable:	Yes
Request Type:	Permit	Date Completed:	19520527
Capacity:	Not Reported	Depth:	200

**W77**  
**WNW**  
**1/2 - 1 Mile**  
**Higher**

**NJ WELLS      NJDEP1000073235**

Database:	Water Well Permit Information	Permit #:	2700006423
Well Use:	Domestic	May be Potable:	Yes
Request Type:	Permit	Date Completed:	19780405
Capacity:	Not Reported	Depth:	60

## GEOCHECK® - PHYSICAL SETTING SOURCE MAP FINDINGS

Map ID  
Direction  
Distance  
Elevation

Database      EDR ID Number

**W78**  
**WNW**  
**1/2 - 1 Mile**  
**Higher**

**NJ WELLS      NJDEP1000104625**

Database:	Water Well Permit Information	Permit #:	2700005194
Well Use:	Irrigation	May be Potable:	Yes
Request Type:	Record	Date Completed:	19690905
Capacity:	Not Reported	Depth:	46

**W79**  
**WNW**  
**1/2 - 1 Mile**  
**Higher**

**NJ WELLS      NJDEP1000104773**

Database:	Water Well Permit Information	Permit #:	2700006423
Well Use:	Domestic	May be Potable:	Yes
Request Type:	Record	Date Completed:	19780417
Capacity:	Not Reported	Depth:	50

**X80**  
**WSW**  
**1/2 - 1 Mile**  
**Higher**

**NJ WELLS      NJDEP1000096844**

Database:	Water Well Permit Information	Permit #:	2700017454
Well Use:	Irrigation	May be Potable:	Yes
Request Type:	Permit	Date Completed:	20050419091953
Capacity:	Not Reported	Depth:	125

**X81**  
**WSW**  
**1/2 - 1 Mile**  
**Higher**

**NJ WELLS      NJDEP1000100579**

Database:	Water Well Permit Information	Permit #:	2700017454
Well Use:	Irrigation	May be Potable:	Yes
Request Type:	Record	Date Completed:	20050523
Capacity:	Not Reported	Depth:	90

**S82**  
**NNW**  
**1/2 - 1 Mile**  
**Higher**

**NJ WELLS      NJ400000000772**

Database:	New Jersey Public-Community Water-Supply Wells	
FID:	771	Well ID:      WSWL0000065678
WHPA File:	w2705315.e00	Well Permit:      2700005315
PWS ID:	0327001	Owner:      NJ American Water Co
System:	Western Division	Well Name:      Well 32
Completion Date:	02/10/1971	Total Depth:      169
Finished Depth:	167	Surface Elevation:      40

## GEOCHECK® - PHYSICAL SETTING SOURCE MAP FINDINGS

Smallest Casing Diameter:	12	Depth to Well Screen Top:	132
Depth to Well Screen Bottom:	164	Screen Diameter:	12
Static Water Level:	37	Driller:	A C Schultes & Sons Inc
Drill Method:	Rotary (unspecified)		
Geologic Formation:	Raritan Formation - Farrington Sand member		
Aquifer Name:	middle Potomac-Raritan-Magothy aquifer		
Confinement Status:	Unconfined	Pump Rate:	700
Watershed:	Crosswicks	Geologic Log:	No
Lithologic Log:	Yes	Site id:	NJ4000000000772

**S83  
NNW  
1/2 - 1 Mile  
Higher**

**FED USGS      USGS40000813597**

Organization ID:	USGS-NJ		
Organization Name:	USGS New Jersey Water Science Center		
Monitor Location:	050161-- DVWC 32	Type:	Well
Description:	Not Reported	HUC:	02040201
Drainage Area:	Not Reported	Drainage Area Units:	Not Reported
Contrib Drainage Area:	Not Reported	Contrib Drainage Area Unts:	Not Reported
Aquifer:	Northern Atlantic Coastal Plain aquifer system		
Formation Type:	Magothy-Raritan-Potomac Aquifer System, Middle Aquifer		
Aquifer Type:	Not Reported	Construction Date:	19710204
Well Depth:	167	Well Depth Units:	ft
Well Hole Depth:	Not Reported	Well Hole Depth Units:	Not Reported

**84  
WSW  
1/2 - 1 Mile  
Higher**

**NJ WELLS      NJDEP1000065198**

Database:	Water Well Permit Information	Permit #:	2700000213
Well Use:	Agric/Hort/Aqua Irrigation	May be Potable:	Yes
Request Type:	Permit	Date Completed:	19510103
Capacity:	Not Reported	Depth:	130

**85  
SW  
1/2 - 1 Mile  
Higher**

**NJ WELLS      NJDEP1000110598**

Database:	Water Well Permit Information	Permit #:	a1201082
Well Use:	Domestic	May be Potable:	Yes
Request Type:	Decommissioning	Date Completed:	20111201
Capacity:	Not Reported	Depth:	Not Reported

**Y86  
NE  
1/2 - 1 Mile  
Lower**

**NJ WELLS      NJDEP1000066766**

Database:	Water Well Permit Information	Permit #:	2700003590
Well Use:	Domestic	May be Potable:	Yes

## GEOCHECK® - PHYSICAL SETTING SOURCE MAP FINDINGS

Request Type:	Permit	Date Completed:	19610329
Capacity:	Not Reported	Depth:	60

**Y87**  
**NE**  
**1/2 - 1 Mile**  
**Lower**

**NJ WELLS NJDEP1000065779**

Database:	Water Well Permit Information	Permit #:	2700002249
Well Use:	Public Non-Community	May be Potable:	Yes
Request Type:	Permit	Date Completed:	19561101
Capacity:	Not Reported	Depth:	225

**Y88**  
**NE**  
**1/2 - 1 Mile**  
**Lower**

**NJ WELLS NJDEP1000064994**

Database:	Water Well Permit Information	Permit #:	2700001428
Well Use:	Domestic	May be Potable:	Yes
Request Type:	Permit	Date Completed:	19541013
Capacity:	Not Reported	Depth:	110

**Y89**  
**NE**  
**1/2 - 1 Mile**  
**Lower**

**NJ WELLS NJDEP1000104566**

Database:	Water Well Permit Information	Permit #:	2700003590
Well Use:	Domestic	May be Potable:	Yes
Request Type:	Record	Date Completed:	19610319
Capacity:	Not Reported	Depth:	61

**Y90**  
**NE**  
**1/2 - 1 Mile**  
**Lower**

**NJ WELLS NJDEP1000104354**

Database:	Water Well Permit Information	Permit #:	2700002249
Well Use:	Public Non-Community	May be Potable:	Yes
Request Type:	Record	Date Completed:	19570521
Capacity:	Not Reported	Depth:	242

**Y91**  
**NE**  
**1/2 - 1 Mile**  
**Lower**

**NJ WELLS NJDEP1000104169**

Database:	Water Well Permit Information	Permit #:	2700001428
Well Use:	Domestic	May be Potable:	Yes
Request Type:	Record	Date Completed:	19541016
Capacity:	Not Reported	Depth:	52

## GEOCHECK® - PHYSICAL SETTING SOURCE MAP FINDINGS

Map ID  
Direction  
Distance  
Elevation

Database      EDR ID Number

**92**  
**NE**  
**1/2 - 1 Mile**  
**Higher**

**FED USGS      USGS40000813564**

Organization ID:	USGS-NJ		
Organization Name:	USGS New Jersey Water Science Center		
Monitor Location:	050719-- Rte 130	Type:	Well
Description:	Not Reported	HUC:	02040201
Drainage Area:	Not Reported	Drainage Area Units:	Not Reported
Contrib Drainage Area:	Not Reported	Contrib Drainage Area Units:	Not Reported
Aquifer:	Northern Atlantic Coastal Plain aquifer system		
Formation Type:	Magothy-Raritan-Potomac Aquifer System, Upper Aquifer		
Aquifer Type:	Not Reported	Construction Date:	19610319
Well Depth:	61	Well Depth Units:	ft
Well Hole Depth:	61	Well Hole Depth Units:	ft

**Z93**  
**WNW**  
**1/2 - 1 Mile**  
**Higher**

**NJ WELLS      NJDEP1000089519**

Database:	Water Well Permit Information	Permit #:	2700014141
Well Use:	Irrigation	May be Potable:	Yes
Request Type:	Record	Date Completed:	19970407154138
Capacity:	Not Reported	Depth:	70

**Z94**  
**WNW**  
**1/2 - 1 Mile**  
**Higher**

**NJ WELLS      NJDEP1000089518**

Database:	Water Well Permit Information	Permit #:	2700014141
Well Use:	Irrigation	May be Potable:	Yes
Request Type:	Permit	Date Completed:	19970327
Capacity:	Not Reported	Depth:	100

**Z95**  
**WNW**  
**1/2 - 1 Mile**  
**Higher**

**NJ WELLS      NJDEP1000090105**

Database:	Water Well Permit Information	Permit #:	2700014663
Well Use:	Irrigation	May be Potable:	Yes
Request Type:	Permit	Date Completed:	19980413
Capacity:	Not Reported	Depth:	100

## GEOCHECK® - PHYSICAL SETTING SOURCE MAP FINDINGS

Map ID  
Direction  
Distance  
Elevation

Database      EDR ID Number

**Z96**  
**WNW**  
**1/2 - 1 Mile**  
**Higher**

**NJ WELLS      NJDEP1000091002**

Database:	Water Well Permit Information	Permit #:	2700014704
Well Use:	Irrigation	May be Potable:	Yes
Request Type:	Permit	Date Completed:	19980603
Capacity:	Not Reported	Depth:	100

**Z97**  
**WNW**  
**1/2 - 1 Mile**  
**Higher**

**NJ WELLS      NJDEP1000090106**

Database:	Water Well Permit Information	Permit #:	2700014663
Well Use:	Irrigation	May be Potable:	Yes
Request Type:	Record	Date Completed:	19980627132418
Capacity:	Not Reported	Depth:	80

**Z98**  
**WNW**  
**1/2 - 1 Mile**  
**Higher**

**NJ WELLS      NJDEP1000089517**

Database:	Water Well Permit Information	Permit #:	2700014142
Well Use:	Irrigation	May be Potable:	Yes
Request Type:	Record	Date Completed:	19970407154141
Capacity:	Not Reported	Depth:	90

**Z99**  
**WNW**  
**1/2 - 1 Mile**  
**Higher**

**NJ WELLS      NJDEP1000087714**

Database:	Water Well Permit Information	Permit #:	2700013888
Well Use:	Irrigation	May be Potable:	Yes
Request Type:	Record	Date Completed:	19960927152744
Capacity:	Not Reported	Depth:	120

**Z100**  
**WNW**  
**1/2 - 1 Mile**  
**Higher**

**NJ WELLS      NJDEP1000087713**

Database:	Water Well Permit Information	Permit #:	2700013888
Well Use:	Irrigation	May be Potable:	Yes
Request Type:	Permit	Date Completed:	19960621
Capacity:	Not Reported	Depth:	100

## GEOCHECK® - PHYSICAL SETTING SOURCE MAP FINDINGS

Map ID  
Direction  
Distance  
Elevation

Database      EDR ID Number

**Z101**  
**WNW**  
**1/2 - 1 Mile**  
**Higher**

**NJ WELLS      NJDEP1000089363**

Database:	Water Well Permit Information	Permit #:	2700014368
Well Use:	Irrigation	May be Potable:	Yes
Request Type:	Permit	Date Completed:	19970904
Capacity:	Not Reported	Depth:	100

**Z102**  
**WNW**  
**1/2 - 1 Mile**  
**Higher**

**NJ WELLS      NJDEP1000089516**

Database:	Water Well Permit Information	Permit #:	2700014142
Well Use:	Irrigation	May be Potable:	Yes
Request Type:	Permit	Date Completed:	19970327
Capacity:	Not Reported	Depth:	100

**Z103**  
**WNW**  
**1/2 - 1 Mile**  
**Higher**

**NJ WELLS      NJDEP1000089364**

Database:	Water Well Permit Information	Permit #:	2700014368
Well Use:	Irrigation	May be Potable:	Yes
Request Type:	Record	Date Completed:	19980606201155
Capacity:	Not Reported	Depth:	85

**Z104**  
**WNW**  
**1/2 - 1 Mile**  
**Higher**

**NJ WELLS      NJDEP1000105259**

Database:	Water Well Permit Information	Permit #:	2700014663
Well Use:	Irrigation	May be Potable:	Yes
Request Type:	Record	Date Completed:	19980627
Capacity:	Not Reported	Depth:	80

**Z105**  
**WNW**  
**1/2 - 1 Mile**  
**Higher**

**NJ WELLS      NJDEP1000098210**

Database:	Water Well Permit Information	Permit #:	2700016344
Well Use:	Irrigation	May be Potable:	Yes
Request Type:	Record	Date Completed:	20030423
Capacity:	Not Reported	Depth:	90



## GEOCHECK® - PHYSICAL SETTING SOURCE MAP FINDINGS

Map ID  
Direction  
Distance  
Elevation

Database      EDR ID Number

**Z106**  
**WNW**  
**1/2 - 1 Mile**  
**Higher**

**NJ WELLS      NJDEP1000105275**

Database:	Water Well Permit Information	Permit #:	2700014704
Well Use:	Irrigation	May be Potable:	Yes
Request Type:	Record	Date Completed:	19980725
Capacity:	Not Reported	Depth:	90

**Z107**  
**WNW**  
**1/2 - 1 Mile**  
**Higher**

**NJ WELLS      NJDEP1000105277**

Database:	Water Well Permit Information	Permit #:	2700014702
Well Use:	Irrigation	May be Potable:	Yes
Request Type:	Record	Date Completed:	19980822
Capacity:	Not Reported	Depth:	80

**Z108**  
**WNW**  
**1/2 - 1 Mile**  
**Higher**

**NJ WELLS      NJDEP1000105276**

Database:	Water Well Permit Information	Permit #:	2700014703
Well Use:	Irrigation	May be Potable:	Yes
Request Type:	Record	Date Completed:	19980627
Capacity:	Not Reported	Depth:	120

**Z109**  
**WNW**  
**1/2 - 1 Mile**  
**Higher**

**NJ WELLS      NJDEP1000093782**

Database:	Water Well Permit Information	Permit #:	2700016344
Well Use:	Irrigation	May be Potable:	Yes
Request Type:	Permit	Date Completed:	20020425
Capacity:	Not Reported	Depth:	100

**Z110**  
**WNW**  
**1/2 - 1 Mile**  
**Higher**

**NJ WELLS      NJDEP1000091006**

Database:	Water Well Permit Information	Permit #:	2700014703
Well Use:	Irrigation	May be Potable:	Yes
Request Type:	Permit	Date Completed:	19980602
Capacity:	Not Reported	Depth:	120

## GEOCHECK® - PHYSICAL SETTING SOURCE MAP FINDINGS

Map ID  
Direction  
Distance  
Elevation

Database      EDR ID Number

**Z111**  
**WNW**  
**1/2 - 1 Mile**  
**Higher**

**NJ WELLS      NJDEP1000091003**

Database:	Water Well Permit Information	Permit #:	2700014704
Well Use:	Irrigation	May be Potable:	Yes
Request Type:	Record	Date Completed:	19980725173741
Capacity:	Not Reported	Depth:	90

**Z112**  
**WNW**  
**1/2 - 1 Mile**  
**Higher**

**NJ WELLS      NJDEP1000091007**

Database:	Water Well Permit Information	Permit #:	2700014703
Well Use:	Irrigation	May be Potable:	Yes
Request Type:	Record	Date Completed:	19980627173644
Capacity:	Not Reported	Depth:	120

**Z113**  
**WNW**  
**1/2 - 1 Mile**  
**Higher**

**NJ WELLS      NJDEP1000091009**

Database:	Water Well Permit Information	Permit #:	2700014702
Well Use:	Irrigation	May be Potable:	Yes
Request Type:	Record	Date Completed:	19980822173256
Capacity:	Not Reported	Depth:	80

**Z114**  
**WNW**  
**1/2 - 1 Mile**  
**Higher**

**NJ WELLS      NJDEP1000091008**

Database:	Water Well Permit Information	Permit #:	2700014702
Well Use:	Irrigation	May be Potable:	Yes
Request Type:	Permit	Date Completed:	19980602
Capacity:	Not Reported	Depth:	100

**115**  
**SE**  
**1/2 - 1 Mile**  
**Lower**

**NJ WELLS      NJDEP1000065016**

Database:	Water Well Permit Information	Permit #:	2700001354
Well Use:	Domestic	May be Potable:	Yes
Request Type:	Permit	Date Completed:	19540820
Capacity:	Not Reported	Depth:	140

## GEOCHECK® - PHYSICAL SETTING SOURCE MAP FINDINGS

Map ID  
Direction  
Distance  
Elevation

Database      EDR ID Number

**AA116**  
**NW**  
**1/2 - 1 Mile**  
**Higher**

**NJ WELLS      NJDEP1000067015**

Database:	Water Well Permit Information	Permit #:	2700003864
Well Use:	Domestic	May be Potable:	Yes
Request Type:	Permit	Date Completed:	19620525
Capacity:	Not Reported	Depth:	50

**AA117**  
**NW**  
**1/2 - 1 Mile**  
**Higher**

**NJ WELLS      NJDEP1000066172**

Database:	Water Well Permit Information	Permit #:	2700002646
Well Use:	Domestic	May be Potable:	Yes
Request Type:	Permit	Date Completed:	19571107
Capacity:	Not Reported	Depth:	90

**AA118**  
**NW**  
**1/2 - 1 Mile**  
**Higher**

**NJ WELLS      NJDEP1000104616**

Database:	Water Well Permit Information	Permit #:	2700003864
Well Use:	Domestic	May be Potable:	Yes
Request Type:	Record	Date Completed:	19621002
Capacity:	Not Reported	Depth:	63

**AA119**  
**NW**  
**1/2 - 1 Mile**  
**Higher**

**NJ WELLS      NJDEP1000104503**

Database:	Water Well Permit Information	Permit #:	2700002646
Well Use:	Domestic	May be Potable:	Yes
Request Type:	Record	Date Completed:	19571113
Capacity:	Not Reported	Depth:	51

**AB120**  
**WSW**  
**1/2 - 1 Mile**  
**Higher**

**NJ WELLS      NJDEP1000066154**

Database:	Water Well Permit Information	Permit #:	2700002709
Well Use:	Domestic	May be Potable:	Yes
Request Type:	Permit	Date Completed:	19580114
Capacity:	Not Reported	Depth:	150

## GEOCHECK® - PHYSICAL SETTING SOURCE MAP FINDINGS

Map ID  
Direction  
Distance  
Elevation

Database      EDR ID Number

**AB121**  
**WSW**  
**1/2 - 1 Mile**  
**Higher**

**NJ WELLS      NJDEP1000104490**

Database:	Water Well Permit Information	Permit #:	2700002709
Well Use:	Domestic	May be Potable:	Yes
Request Type:	Record	Date Completed:	19580128
Capacity:	Not Reported	Depth:	145

**AC122**  
**East**  
**1/2 - 1 Mile**  
**Higher**

**FED USGS      USGS40000813578**

Organization ID:	USGS-NJ		
Organization Name:	USGS New Jersey Water Science Center		
Monitor Location:	050667-- PW 5	Type:	Well
Description:	SEALED	HUC:	02040201
Drainage Area:	Not Reported	Drainage Area Units:	Not Reported
Contrib Drainage Area:	Not Reported	Contrib Drainage Area Units:	Not Reported
Aquifer:	Northern Atlantic Coastal Plain aquifer system		
Formation Type:	Magothy-Raritan-Potomac Aquifer System, Middle Aquifer		
Aquifer Type:	Confined single aquifer	Construction Date:	19580415
Well Depth:	256	Well Depth Units:	ft
Well Hole Depth:	Not Reported	Well Hole Depth Units:	Not Reported

**AC123**  
**East**  
**1/2 - 1 Mile**  
**Higher**

**NJ WELLS      NJ400000002130**

Database:	New Jersey Public-Community Water-Supply Wells		
FID:	2129	Well ID:	WSWL0000191660
WHPA File:	w2714624.e00	Well Permit:	2700014624
PWS ID:	0338001	Owner:	Willingboro Township MUA
System:	Not Reported	Well Name:	Well 5A
Completion Date:	06/09/1998	Total Depth:	272
Finished Depth:	263	Surface Elevation:	0
Smallest Casing Diameter:	16	Depth to Well Screen Top:	205
Depth to Well Screen Bottom:	245	Screen Diameter:	16
Static Water Level:	54.3	Driller:	A C Schultes & Sons Inc
Drill Method:	Rotary (unspecified)		
Geologic Formation:	Raritan Formation - Farrington Sand member		
Aquifer Name:	middle Potomac-Raritan-Magothy aquifer		
Confinement Status:	Unconfined	Pump Rate:	0
Watershed:	Crosswicks	Geologic Log:	No
Lithologic Log:	Yes	Site id:	NJ400000002130

# GEOCHECK® - PHYSICAL SETTING SOURCE MAP FINDINGS

Map ID  
Direction  
Distance  
Elevation

Database      EDR ID Number

**AC124**  
**East**  
**1/2 - 1 Mile**  
**Higher**

**FED USGS      USGS40000813577**

Organization ID:	USGS-NJ		
Organization Name:	USGS New Jersey Water Science Center		
Monitor Location:	051484-- 5-1998	Type:	Well
Description:	Not Reported	HUC:	02040201
Drainage Area:	Not Reported	Drainage Area Units:	Not Reported
Contrib Drainage Area:	Not Reported	Contrib Drainage Area Unts:	Not Reported
Aquifer:	Northern Atlantic Coastal Plain aquifer system		
Formation Type:	Magothy-Raritan-Potomac Aquifer System, Middle Aquifer		
Aquifer Type:	Confined single aquifer	Construction Date:	19980417
Well Depth:	258	Well Depth Units:	ft
Well Hole Depth:	272	Well Hole Depth Units:	ft

**125**  
**ENE**  
**1/2 - 1 Mile**  
**Higher**

**FED USGS      USGS40000813588**

Organization ID:	USGS-NJ		
Organization Name:	USGS New Jersey Water Science Center		
Monitor Location:	050668-- DCB 28	Type:	Well
Description:	Not Reported	HUC:	02040201
Drainage Area:	Not Reported	Drainage Area Units:	Not Reported
Contrib Drainage Area:	Not Reported	Contrib Drainage Area Unts:	Not Reported
Aquifer:	Northern Atlantic Coastal Plain aquifer system		
Formation Type:	Magothy-Raritan-Potomac Aquifer System, Middle Aquifer		
Aquifer Type:	Confined single aquifer	Construction Date:	19550621
Well Depth:	242	Well Depth Units:	ft
Well Hole Depth:	258	Well Hole Depth Units:	ft

**AD126**  
**ENE**  
**1/2 - 1 Mile**  
**Higher**

**NJ WELLS      NJDEP1000096883**

Database:	Water Well Permit Information	Permit #:	2700017433
Well Use:	Irrigation	May be Potable:	Yes
Request Type:	Permit	Date Completed:	20050401094321
Capacity:	Not Reported	Depth:	160

**AD127**  
**ENE**  
**1/2 - 1 Mile**  
**Higher**

**NJ WELLS      NJDEP1000100590**

Database:	Water Well Permit Information	Permit #:	2700017433
Well Use:	Irrigation	May be Potable:	Yes
Request Type:	Record	Date Completed:	20050801
Capacity:	Not Reported	Depth:	120

## GEOCHECK® - PHYSICAL SETTING SOURCE MAP FINDINGS

Map ID  
Direction  
Distance  
Elevation

Database      EDR ID Number

**AE128**  
**West**  
**1/2 - 1 Mile**  
**Lower**

**NJ WELLS      NJDEP1000065101**

Database:	Water Well Permit Information	Permit #:	2700000886
Well Use:	Domestic	May be Potable:	Yes
Request Type:	Permit	Date Completed:	19530623
Capacity:	Not Reported	Depth:	40

**AE129**  
**West**  
**1/2 - 1 Mile**  
**Lower**

**NJ WELLS      NJDEP1000104252**

Database:	Water Well Permit Information	Permit #:	2700000886
Well Use:	Domestic	May be Potable:	Yes
Request Type:	Record	Date Completed:	19530818
Capacity:	Not Reported	Depth:	28

**AF130**  
**West**  
**1/2 - 1 Mile**  
**Lower**

**NJ WELLS      NJDEP1000087717**

Database:	Water Well Permit Information	Permit #:	2700013839
Well Use:	Irrigation	May be Potable:	Yes
Request Type:	Permit	Date Completed:	19960501
Capacity:	Not Reported	Depth:	100

**AF131**  
**West**  
**1/2 - 1 Mile**  
**Lower**

**NJ WELLS      NJDEP1000087718**

Database:	Water Well Permit Information	Permit #:	2700013839
Well Use:	Irrigation	May be Potable:	Yes
Request Type:	Record	Date Completed:	19960511152504
Capacity:	Not Reported	Depth:	130

**AG132**  
**SE**  
**1/2 - 1 Mile**  
**Lower**

**NJ WELLS      NJMONS100003865**

Database:	STORET Water Quality Monitoring Stations		
Organization:	NJ Department of Environmental Protection		
Monitoring Location:	21NJDEP1-AN0175	Location Name:	MILL CREEK AT LEVITT PARKWAY
Location Type:	River/Stream	HUC:	02040202

## GEOCHECK® - PHYSICAL SETTING SOURCE MAP FINDINGS

Map ID  
Direction  
Distance  
Elevation

Database      EDR ID Number

**AG133**  
**SE**  
**1/2 - 1 Mile**  
**Lower**

**NJ WELLS      NJMONS100015157**

Database:	STORET Water Quality Monitoring Stations		
Organization:	NJDEP Bureau of Freshwater and Biological Monitoring		
Monitoring Location:	NJDEP_BFBM-AN0175	Location Name:	MILL CREEK AT LEVITT PARKWAY
Location Type:	River/Stream	HUC:	02040202

**AG134**  
**SE**  
**1/2 - 1 Mile**  
**Lower**

**NJ WELLS      NJMONS100002020**

Database:	STORET Water Quality Monitoring Stations		
Organization:	NJ Department of Environmental Protection		
Monitoring Location:	21NJDEP1-01467021	Location Name:	MILL CK LEVITT PKWY
Location Type:	River/Stream	HUC:	02040202

**AG135**  
**SE**  
**1/2 - 1 Mile**  
**Lower**

**NJ WELLS      NJMONS100014871**

Database:	STORET Water Quality Monitoring Stations		
Organization:	NJDEP Bureau of Freshwater and Biological Monitoring		
Monitoring Location:	NJDEP_BFBM-01467021	Location Name:	MILL CK LEVITT PKWY
Location Type:	River/Stream	HUC:	02040202

**AH136**  
**NE**  
**1/2 - 1 Mile**  
**Lower**

**NJ WELLS      NJDEP1000098949**

Database:	Water Well Permit Information	Permit #:	2700018201
Well Use:	Irrigation	May be Potable:	Yes
Request Type:	Permit	Date Completed:	20070702142922
Capacity:	Not Reported	Depth:	150

**AH137**  
**NE**  
**1/2 - 1 Mile**  
**Lower**

**NJ WELLS      NJDEP1000098950**

Database:	Water Well Permit Information	Permit #:	2700018201
Well Use:	Irrigation	May be Potable:	Yes
Request Type:	Record	Date Completed:	20070720
Capacity:	Not Reported	Depth:	120

## GEOCHECK® - PHYSICAL SETTING SOURCE MAP FINDINGS

Map ID  
Direction  
Distance  
Elevation

Database      EDR ID Number

**AI138**  
**NNW**  
**1/2 - 1 Mile**  
**Higher**

**NJ WELLS      NJDEP1000066077**

Database:	Water Well Permit Information	Permit #:	2700003219
Well Use:	Domestic	May be Potable:	Yes
Request Type:	Permit	Date Completed:	19591118
Capacity:	Not Reported	Depth:	50

**AI139**  
**NNW**  
**1/2 - 1 Mile**  
**Higher**

**NJ WELLS      NJDEP1000104424**

Database:	Water Well Permit Information	Permit #:	2700003219
Well Use:	Domestic	May be Potable:	Yes
Request Type:	Record	Date Completed:	19591123
Capacity:	Not Reported	Depth:	49

**AJ140**  
**SSE**  
**1/2 - 1 Mile**  
**Higher**

**NJ WELLS      NJDEP1000067277**

Database:	Water Well Permit Information	Permit #:	2700005064
Well Use:	Domestic	May be Potable:	Yes
Request Type:	Permit	Date Completed:	19681107
Capacity:	Not Reported	Depth:	60

**AJ141**  
**SSE**  
**1/2 - 1 Mile**  
**Higher**

**NJ WELLS      NJDEP1000067273**

Database:	Water Well Permit Information	Permit #:	2700005074
Well Use:	Domestic	May be Potable:	Yes
Request Type:	Permit	Date Completed:	19681206
Capacity:	Not Reported	Depth:	70

**AJ142**  
**SSE**  
**1/2 - 1 Mile**  
**Higher**

**NJ WELLS      NJDEP1000067247**

Database:	Water Well Permit Information	Permit #:	2700005149
Well Use:	Domestic	May be Potable:	Yes
Request Type:	Permit	Date Completed:	19690609
Capacity:	Not Reported	Depth:	47



## GEOCHECK® - PHYSICAL SETTING SOURCE MAP FINDINGS

Map ID  
Direction  
Distance  
Elevation

Database      EDR ID Number

**AJ143**  
**SSE**  
**1/2 - 1 Mile**  
**Higher**

**NJ WELLS      NJDEP1000068147**

Database:	Water Well Permit Information	Permit #:	2700005386
Well Use:	Domestic	May be Potable:	Yes
Request Type:	Permit	Date Completed:	19710701
Capacity:	Not Reported	Depth:	45

**AJ144**  
**SSE**  
**1/2 - 1 Mile**  
**Higher**

**NJ WELLS      NJDEP1000067825**

Database:	Water Well Permit Information	Permit #:	2700005249
Well Use:	Domestic	May be Potable:	Yes
Request Type:	Permit	Date Completed:	19700624
Capacity:	Not Reported	Depth:	100

**AJ145**  
**SSE**  
**1/2 - 1 Mile**  
**Higher**

**NJ WELLS      NJDEP1000067283**

Database:	Water Well Permit Information	Permit #:	2700005049
Well Use:	Domestic	May be Potable:	Yes
Request Type:	Permit	Date Completed:	19680920
Capacity:	Not Reported	Depth:	50

**AK146**  
**WSW**  
**1/2 - 1 Mile**  
**Higher**

**NJ WELLS      NJDEP1000109144**

Database:	Water Well Permit Information	Permit #:	E201210836
Well Use:	Irrigation	May be Potable:	Yes
Request Type:	Permit	Date Completed:	20120717110029
Capacity:	Not Reported	Depth:	100

**AK147**  
**WSW**  
**1/2 - 1 Mile**  
**Higher**

**NJ WELLS      NJDEP1000109143**

Database:	Water Well Permit Information	Permit #:	E201210836
Well Use:	Irrigation	May be Potable:	Yes
Request Type:	Record	Date Completed:	20120731
Capacity:	Not Reported	Depth:	95

## GEOCHECK® - PHYSICAL SETTING SOURCE MAP FINDINGS

Map ID  
 Direction  
 Distance  
 Elevation

Database      EDR ID Number

**148**  
**WNW**  
**1/2 - 1 Mile**  
**Lower**

**NJ WELLS      NJDEP1000104395**

Database:	Water Well Permit Information	Permit #:	2700001995
Well Use:	Domestic	May be Potable:	Yes
Request Type:	Record	Date Completed:	19580214
Capacity:	Not Reported	Depth:	48

**AL149**  
**SSW**  
**1/2 - 1 Mile**  
**Lower**

**NJ WELLS      NJDEP1000065183**

Database:	Water Well Permit Information	Permit #:	2700000376
Well Use:	Domestic	May be Potable:	Yes
Request Type:	Permit	Date Completed:	19511019
Capacity:	Not Reported	Depth:	50

**AL150**  
**SSW**  
**1/2 - 1 Mile**  
**Lower**

**NJ WELLS      NJDEP1000065176**

Database:	Water Well Permit Information	Permit #:	2700000406
Well Use:	Domestic	May be Potable:	Yes
Request Type:	Permit	Date Completed:	19511206
Capacity:	Not Reported	Depth:	50

**AL151**  
**SSW**  
**1/2 - 1 Mile**  
**Lower**

**NJ WELLS      NJDEP1000065175**

Database:	Water Well Permit Information	Permit #:	2700000407
Well Use:	Domestic	May be Potable:	Yes
Request Type:	Permit	Date Completed:	19511206
Capacity:	Not Reported	Depth:	45

**AL152**  
**SSW**  
**1/2 - 1 Mile**  
**Lower**

**NJ WELLS      NJDEP1000065184**

Database:	Water Well Permit Information	Permit #:	2700000375
Well Use:	Domestic	May be Potable:	Yes
Request Type:	Permit	Date Completed:	19511019
Capacity:	Not Reported	Depth:	30

## GEOCHECK® - PHYSICAL SETTING SOURCE MAP FINDINGS

Map ID  
Direction  
Distance  
Elevation

Database      EDR ID Number

**AL153**  
**SSW**  
**1/2 - 1 Mile**  
**Lower**

**NJ WELLS      NJDEP1000104290**

Database:	Water Well Permit Information	Permit #:	2700000376
Well Use:	Domestic	May be Potable:	Yes
Request Type:	Record	Date Completed:	19511121
Capacity:	Not Reported	Depth:	32

**AL154**  
**SSW**  
**1/2 - 1 Mile**  
**Lower**

**NJ WELLS      NJDEP1000104286**

Database:	Water Well Permit Information	Permit #:	2700000406
Well Use:	Domestic	May be Potable:	Yes
Request Type:	Record	Date Completed:	19511204
Capacity:	Not Reported	Depth:	33

**AL155**  
**SSW**  
**1/2 - 1 Mile**  
**Lower**

**NJ WELLS      NJDEP1000104285**

Database:	Water Well Permit Information	Permit #:	2700000407
Well Use:	Domestic	May be Potable:	Yes
Request Type:	Record	Date Completed:	19520403
Capacity:	Not Reported	Depth:	44

**156**  
**SW**  
**1/2 - 1 Mile**  
**Higher**

**NJ WELLS      NJDEP1000077130**

Database:	Water Well Permit Information	Permit #:	2700007806
Well Use:	Domestic Replacement	May be Potable:	Yes
Request Type:	Permit	Date Completed:	19840825
Capacity:	Not Reported	Depth:	60

**AM157**  
**SW**  
**1/2 - 1 Mile**  
**Higher**

**NJ WELLS      NJDEP1000066132**

Database:	Water Well Permit Information	Permit #:	2700002816
Well Use:	Industrial	May be Potable:	Yes
Request Type:	Permit	Date Completed:	19580520
Capacity:	Not Reported	Depth:	80

## GEOCHECK® - PHYSICAL SETTING SOURCE MAP FINDINGS

Map ID  
Direction  
Distance  
Elevation

Database      EDR ID Number

**AM158**  
**SW**  
**1/2 - 1 Mile**  
**Higher**

**NJ WELLS      NJDEP1000104470**

Database:	Water Well Permit Information	Permit #:	2700002816
Well Use:	Industrial	May be Potable:	Yes
Request Type:	Record	Date Completed:	19580522
Capacity:	Not Reported	Depth:	82

**AN159**  
**WNW**  
**1/2 - 1 Mile**  
**Lower**

**NJ WELLS      NJDEP1000081264**

Database:	Water Well Permit Information	Permit #:	2700010536
Well Use:	Irrigation	May be Potable:	Yes
Request Type:	Permit	Date Completed:	19891031
Capacity:	Not Reported	Depth:	100

**AN160**  
**WNW**  
**1/2 - 1 Mile**  
**Lower**

**NJ WELLS      NJDEP1000092868**

Database:	Water Well Permit Information	Permit #:	2700015571
Well Use:	Irrigation	May be Potable:	Yes
Request Type:	Permit	Date Completed:	20000414
Capacity:	Not Reported	Depth:	160

**AN161**  
**WNW**  
**1/2 - 1 Mile**  
**Lower**

**NJ WELLS      NJDEP1000105199**

Database:	Water Well Permit Information	Permit #:	2700010536
Well Use:	Irrigation	May be Potable:	Yes
Request Type:	Record	Date Completed:	19891107
Capacity:	Not Reported	Depth:	95

**AO162**  
**WSW**  
**1/2 - 1 Mile**  
**Higher**

**NJ WELLS      NJDEP1000066774**

Database:	Water Well Permit Information	Permit #:	2700003548
Well Use:	Public Non-Community	May be Potable:	Yes
Request Type:	Permit	Date Completed:	19610105
Capacity:	Not Reported	Depth:	70

## GEOCHECK® - PHYSICAL SETTING SOURCE MAP FINDINGS

Map ID  
 Direction  
 Distance  
 Elevation

Database      EDR ID Number

**AO163**  
**WSW**  
**1/2 - 1 Mile**  
**Higher**

**NJ WELLS      NJDEP1000067012**

Database:	Water Well Permit Information	Permit #:	2700003995
Well Use:	Domestic	May be Potable:	Yes
Request Type:	Permit	Date Completed:	19621128
Capacity:	Not Reported	Depth:	200

**AO164**  
**WSW**  
**1/2 - 1 Mile**  
**Higher**

**NJ WELLS      NJDEP1000104572**

Database:	Water Well Permit Information	Permit #:	2700003548
Well Use:	Public Non-Community	May be Potable:	Yes
Request Type:	Record	Date Completed:	19610505
Capacity:	Not Reported	Depth:	115

# GEOCHECK® - PHYSICAL SETTING SOURCE MAP FINDINGS RADON

## AREA RADON INFORMATION

State Database: NJ Radon

### Radon Test Results

City	Num Tests	# > 4 pCi/L	% > pCi/L
WRIGHTSTOWN BORO	59	13	22.000
BASS RIVER TWP	16	4	25.000
BEVERLY CITY	41	2	5.000
BORDENTOWN CITY	603	50	8.000
BORDENTOWN TWP	115	8	7.000
BURLINGTON CITY	583	42	7.000
BURLINGTON TWP	122	12	10.000
CHESTERFIELD TWP	158	43	27.000
CINNAMINSON TWP	555	67	12.000
DELANCO TWP	70	4	6.000
DELRAN TWP	343	27	8.000
EASTAMPTON TWP	93	3	3.000
EDGEWATER PARK TWP	86	5	6.000
EVESHAM TWP	2126	244	11.000
FIELDSBORO BORO	15	2	13.000
FLORENCE TWP	294	24	8.000
HAINESPORT TWP	102	11	11.000
LUMBERTON TWP	168	23	14.000
MANSFIELD TWP	248	52	21.000
MAPLE SHADE TWP	212	19	9.000
MEDFORD LAKES BORO	202	6	3.000
MEDFORD TWP	738	31	4.000
MOORESTOWN TWP	1264	146	12.000
MOUNT HOLLY TWP	516	59	11.000
MOUNT LAUREL TWP	2610	178	7.000
NEW HANOVER TWP	20	2	10.000
NORTH HANOVER TWP	97	22	23.000
PALMYRA BORO	138	6	4.000
PEMBERTON BORO	89	3	3.000
PEMBERTON TWP	128	6	5.000
RIVERSIDE TWP	67	1	1.000
RIVERTON BORO	107	9	8.000
SHAMONG TWP	221	6	3.000
SOUTHAMPTON TWP	197	8	4.000
SPRINGFIELD TWP	129	16	12.000
TABERNACLE TWP	258	16	6.000
WASHINGTON TWP	89	24	27.000
WESTAMPTON TWP	141	16	11.000
WILLINGBORO TWP	260	6	2.000
WOODLAND TWP	29	7	24.000

# GEOCHECK® - PHYSICAL SETTING SOURCE MAP FINDINGS RADON

## AREA RADON INFORMATION

Federal EPA Radon Zone for BURLINGTON County: 2

- Note: Zone 1 indoor average level > 4 pCi/L.  
 : Zone 2 indoor average level  $\geq$  2 pCi/L and  $\leq$  4 pCi/L.  
 : Zone 3 indoor average level < 2 pCi/L.

Federal Area Radon Information for BURLINGTON COUNTY, NJ

Number of sites tested: 296

Area	Average Activity	% <4 pCi/L	% 4-20 pCi/L	% >20 pCi/L
Living Area	0.660 pCi/L	99%	1%	0%
Basement	1.350 pCi/L	92%	7%	0%

# PHYSICAL SETTING SOURCE RECORDS SEARCHED

## TOPOGRAPHIC INFORMATION

### USGS 7.5' Digital Elevation Model (DEM)

Source: United States Geologic Survey

EDR acquired the USGS 7.5' Digital Elevation Model in 2002 and updated it in 2006. The 7.5 minute DEM corresponds to the USGS 1:24,000- and 1:25,000-scale topographic quadrangle maps. The DEM provides elevation data with consistent elevation units and projection.

### Current USGS 7.5 Minute Topographic Map

Source: U.S. Geological Survey

## HYDROLOGIC INFORMATION

Flood Zone Data: This data was obtained from the Federal Emergency Management Agency (FEMA). It depicts 100-year and 500-year flood zones as defined by FEMA. It includes the National Flood Hazard Layer (NFHL) which incorporates Flood Insurance Rate Map (FIRM) data and Q3 data from FEMA in areas not covered by NFHL.

Source: FEMA

Telephone: 877-336-2627

Date of Government Version: 2003, 2015

NWI: National Wetlands Inventory. This data, available in select counties across the country, was obtained by EDR in 2002, 2005 and 2010 from the U.S. Fish and Wildlife Service.

### State Wetlands Data: Wetlands Inventory

Source: Department of Environmental Protection

Telephone: 609-984-2243

## HYDROGEOLOGIC INFORMATION

### AQUIFLOW<sup>R</sup> Information System

Source: EDR proprietary database of groundwater flow information

EDR has developed the AQUIFLOW Information System (AIS) to provide data on the general direction of groundwater flow at specific points. EDR has reviewed reports submitted to regulatory authorities at select sites and has extracted the date of the report, hydrogeologically determined groundwater flow direction and depth to water table information.

## GEOLOGIC INFORMATION

### Geologic Age and Rock Stratigraphic Unit

Source: P.G. Schruben, R.E. Arndt and W.J. Bawiec, Geology of the Conterminous U.S. at 1:2,500,000 Scale - A digital representation of the 1974 P.B. King and H.M. Beikman Map, USGS Digital Data Series DDS - 11 (1994).

### STATSGO: State Soil Geographic Database

Source: Department of Agriculture, Natural Resources Conservation Service (NRCS)

The U.S. Department of Agriculture's (USDA) Natural Resources Conservation Service (NRCS) leads the national Conservation Soil Survey (NCSS) and is responsible for collecting, storing, maintaining and distributing soil survey information for privately owned lands in the United States. A soil map in a soil survey is a representation of soil patterns in a landscape. Soil maps for STATSGO are compiled by generalizing more detailed (SSURGO) soil survey maps.

### SSURGO: Soil Survey Geographic Database

Source: Department of Agriculture, Natural Resources Conservation Service (NRCS)

Telephone: 800-672-5559

SSURGO is the most detailed level of mapping done by the Natural Resources Conservation Service, mapping scales generally range from 1:12,000 to 1:63,360. Field mapping methods using national standards are used to construct the soil maps in the Soil Survey Geographic (SSURGO) database. SSURGO digitizing duplicates the original soil survey maps. This level of mapping is designed for use by landowners, townships and county natural resource planning and management.



# PHYSICAL SETTING SOURCE RECORDS SEARCHED

## LOCAL / REGIONAL WATER AGENCY RECORDS

### FEDERAL WATER WELLS

#### PWS: Public Water Systems

Source: EPA/Office of Drinking Water

Telephone: 202-564-3750

Public Water System data from the Federal Reporting Data System. A PWS is any water system which provides water to at least 25 people for at least 60 days annually. PWSs provide water from wells, rivers and other sources.

#### PWS ENF: Public Water Systems Violation and Enforcement Data

Source: EPA/Office of Drinking Water

Telephone: 202-564-3750

Violation and Enforcement data for Public Water Systems from the Safe Drinking Water Information System (SDWIS) after August 1995. Prior to August 1995, the data came from the Federal Reporting Data System (FRDS).

#### USGS Water Wells: USGS National Water Inventory System (NWIS)

This database contains descriptive information on sites where the USGS collects or has collected data on surface water and/or groundwater. The groundwater data includes information on wells, springs, and other sources of groundwater.

### STATE RECORDS

#### New Jersey Public-Community Water-Supply Wells

Source: Department of Environmental Protection, Geological Survey

Telephone: 609-984-6587

#### New Jersey Ambient Ground Water Quality Network Data

Source: Department of Environmental Quality

Telephone: 609-984-6587

Ambient Groundwater Quality of the New Jersey Part of the Newark Basin. Natural groundwater quality in the Newark Basin summarize natural groundwater quality in sedimentary bedrock formations of the Newark basin part of the Piedmont physiographic province of New Jersey.

#### STORET Water Quality Monitoring Stations

Source: Department of Environmental Protection

Telephone: 609-984-6831

STORET maintains the locations of water quality monitoring stations from NJDEP's NJ STORET (Modernized) database.

A station is a location at which a data collection event takes place, such a collection of a field sample, measurement of field parameters or evaluation of environmental habitats.

#### Water Well Permit Information

Source: Department of Environmental Protection

Telephone: 609-984-6831

Permits to drill wells. Once constructed, the driller must submit a well record document with the as-built description of the well. Drillers also submit a well abandonment report whenever a well has been decommissioned.

## OTHER STATE DATABASE INFORMATION

### RADON

#### State Database: NJ Radon

Source: Department of Environmental Protection

Telephone: 609-984-5425

Radon Test Results

#### Area Radon Information

Source: USGS

Telephone: 703-356-4020

The National Radon Database has been developed by the U.S. Environmental Protection Agency (USEPA) and is a compilation of the EPA/State Residential Radon Survey and the National Residential Radon Survey. The study covers the years 1986 - 1992. Where necessary data has been supplemented by information collected at private sources such as universities and research institutions.

## PHYSICAL SETTING SOURCE RECORDS SEARCHED

### EPA Radon Zones

Source: EPA

Telephone: 703-356-4020

Sections 307 & 309 of IRAA directed EPA to list and identify areas of U.S. with the potential for elevated indoor radon levels.

### OTHER

Airport Landing Facilities: Private and public use landing facilities

Source: Federal Aviation Administration, 800-457-6656

Epicenters: World earthquake epicenters, Richter 5 or greater

Source: Department of Commerce, National Oceanic and Atmospheric Administration

Earthquake Fault Lines: The fault lines displayed on EDR's Topographic map are digitized quaternary faultlines, prepared in 1975 by the United State Geological Survey

### STREET AND ADDRESS INFORMATION

© 2015 TomTom North America, Inc. All rights reserved. This material is proprietary and the subject of copyright protection and other intellectual property rights owned by or licensed to Tele Atlas North America, Inc. The use of this material is subject to the terms of a license agreement. You will be held liable for any unauthorized copying or disclosure of this material.

**APPENDIX 3**  
**OPRA Requests & Responses**



## U.S. Environmental Protection Agency

### MyProperty

### Environmental Databases Search

The search of EPA's Facility Registry System did not locate any records for the search criteria provided below:

**Search Criteria:**

**Street Address:** 4295 Route 130  
**City, State:** Edgewater Park, NJ  
**Query executed on:** 01/17/2020 02:03 PM EST

Contact the appropriate state, tribal or local agencies if you seek additional information.

**Disclaimer**

The MyProperty reports are provided solely for informational purposes. They do not provide legal advice, have legally binding effect, or expressly or implicitly create, expand, or limit any legal rights, obligations, responsibilities, expectations, or benefits in regard to any person. EPA maintains the application to enhance public access to environmental information. This service has continual data updates, and we will correct errors brought to our attention, as appropriate.



## U.S. Environmental Protection Agency

### MyProperty

### Environmental Databases Search

The search of EPA's Facility Registry System did not locate any records for the search criteria provided below:

**Search Criteria:**

**Street Address:** 4299 Route 130

**City, State:** Edgewater Park, NJ

**Query executed on:** 01/17/2020 02:09 PM EST

Contact the appropriate state, tribal or local agencies if you seek additional information.

**Disclaimer**

The MyProperty reports are provided solely for informational purposes. They do not provide legal advice, have legally binding effect, or expressly or implicitly create, expand, or limit any legal rights, obligations, responsibilities, expectations, or benefits in regard to any person. EPA maintains the application to enhance public access to environmental information. This service has continual data updates, and we will correct errors brought to our attention, as appropriate.



State of New Jersey  
**Department of Environmental Protection**  
**GOVERNMENT RECORDS REQUEST FORM**



**IMPORTANT NOTICE**

Please read this entire form carefully as it contains important information concerning the response to your record request, accessing records, disputing denials, and your rights concerning government records. For further information, access [WWW.NJ.GOV/DEP/OPRA](http://WWW.NJ.GOV/DEP/OPRA).

**Requestor Information**

First Name:	ERIC	MI	Last Name	HARRIS
Company:				
Mailing Address:	1600 MANOR DRIVE, SUITE 220			
City:	Chalfont	State:	PA	Zip: 18914
		Email:	Eharris@whitestoneassoc.com	
Business Telephone:	(215) 712-2700	Extension		
Facsimile Telephone:	()-			

**State Use Only**

Tracking #	264742
Received Date	01/17/2020
Access Method	Send Electronic copies
<p>All matters relating to the response and access of any records identified for this request should be directed to:</p> <p><b>NJDEP – Office of Record Access</b>  <b>401 East State Street</b>  <b>PO Box 420 Mail Code 401-06Q</b>  <b>Trenton, New Jersey 08625-0420</b>  <b>Tele #: (609) 341-3121</b>  <b>Fax #: (609) 292-1177</b></p>	

**Record Request Details:**

Whitestone Associates Inc. (Whitestone) is conducting a Phase I Environmental Site Assessment at the above-referenced location. Whitestone requests copies of any available files addressing or pertinent to environmental investigations, underground storage tanks (USTs), corrective actions, contaminant releases, incidents, fires, hazardous materials storage, citations, notices of violation, or other areas of concern at the above referenced property.

Disposition Notes	Record Request Response
Based on the record request, no responsive records have been identified. Requester should contact the Office of Record Access at 609-341-3121 with any questions.	In Progress - Open
	Filled - Closed <input checked="" type="checkbox"/>
	Denied - Closed
	Partial - Closed
<p><b>Addendum Disposition Notes:</b> Based on this request, no responsive records have been located. Please note that the request is very broad and does not define specific records and for that reason; the NJDEP searched for any remedial, permitting and enforcement records from the various NJDEP Programs that have historically provided records in response to Environmental Phase I or Due Diligence (e.g. performing a Preliminary Assessment) requests.</p>	
	<p>01/28/2020</p> <p>Custodian Signature <span style="float: right;">Date</span></p>

**Access to Government Records Under the New Jersey Open Public Records Act (N.J.S.A. 47:1A-1 et seq.)**

<b>Information Regarding the Requested Records</b>	
If your request is in reference to a single facility, please provide the name of the facility, and the name of the operator name of the facility:	Facility Name: <b>McDonald's Restaurant</b> Operator Name: <b>McDonald's</b>
Please provide the owner name the facility or parcel of land:	Owner Name: <b>The Fouree's LLC</b>
If your request is in reference to a specific parcel of land, please provide the street address, block, lot and property owner of the parcel of land: (Note: if the property in question is over multiple blocks and lots, please list all in the description field below)	Street Address 1: <b>4295 Route 130</b> Street Address 2: Block: <b>502</b> Lot: <b>13.02</b>
If your request is in reference to a facility, site or parcel of land, please provide the Municipality and County where the facility, site or parcel of land is located:	County: <b>Burlington</b> Municipality: <b>Edgewater Park Twp</b>
If the request is in reference to a particular permit issued by NJDEP, please provide the type of permit and any identifying numbers such as permit, incident or case numbers. (i.e. Fishing, Hunting, Hazardous Waste, Solid Waste, Land Use, NJPDES, Pesticides, Stream Encroachment, TWA, UST, Water Allocation)	List Permit Type:  List ID Numbers:
If your request is in reference to an individual, please provide the individual's name and type, and if the individual is a DEP employee, your relationship with the individual:	Individual's name: Type of Individual: Relationship:
If the an individual was specified above, the individual was DEP Licensed, please specify the license type the individual holds:	License Type:

The New Jersey Department of Environmental Protection has responded to your submitted Open Public Records Act (OPRA) record request. The following information will help you understand the response and your next available actions.

**Tracking #:** This is the Department's assigned Tracking # to your OPRA record request, which should be used in all corresponding matters.

**Record Request Response:**

- **In Progress** – Based on the nature of the request, the records sought, and/or the manner to which the records may exist, the Department requires additional time to investigate and respond to the request.
- **Filled** – Based on the information provided in your request, the Department was able to investigate and respond to your record request.
- **Denied** – Based on the nature of the request and/or the records sought, the Department has denied your request pursuant to a specific exemption(s) cited in N.J.S.A. 47:1A-1 seq.
- **Partial** – The Department has identified both responsive government records and records being denied based on the nature of the request and/or the records sought, that do not meet the definition of a government record pursuant to a specific exemption(s) cited in N.J.S.A. 47:1A-1 seq.

**Disposition Notes:** Provides detailed information concerning the Department's response to your request.

**Accessing Records:** Dependent on the volume of records and your interest, there are five (5) methods available to access the responsive government records:

- **File Review** – Schedule a file review with the Department to directly access the records and take notes or tag records of interest for copying. Copying can be performed by either the Department's onsite Copying Unit at State duplication fee costs or by the requester employing a Copy Vendor Service. If there are records stored in archives, a five-day processing period will be included prior to scheduling a review.
- **Copy Request** – All records of interest will be copied by the Department's onsite Copying Unit at State duplication fee costs unless a Copy Vendor Service is employed.
- **Electronic Records Request** – Dependent on the size & nature of the e-records, the Department will email the records or provide a CD or DVD.
- **Fax Request** – Based on the number of pages, the Department faxes the responsive records.
- **Web Access** – The responsive records can be accessed directly through the Department's web site. Web address will be provided.

## Access to Government Records Under the New Jersey Open Public Records Act (N.J.S.A. 47:1A-1 et seq.)

1. The fees for duplication of a government record are specified below. We will notify you of any special charges, special service charges or other additional charges authorized by State law or regulation before processing your request. Payment shall be made by check or money order payable to the State of New Jersey and mailed to the address specified below.

**Hard Copies:**  
Letter & Legal size = \$0.05 per page  
Oversized Maps (Color) = \$5.00 per map  
Oversized Maps (B&W) = \$3.00 per map

**Electronic Records:** CDs = \$0.55 per CD  
DVDs = \$0.55 per DVD

2. Pursuant to OPRA (C.47:1A-5c & C47:1A-5d), the Department will apply special service charge for any extraordinary expenditure of time and effort to accommodate a request. The special service charge will be based on the actual direct cost of providing the records. The requester shall have the opportunity to review and object to the charge prior to it being incurred; however, in the event the requester objects to the special service charge, the request will be closed and access to the records will not be granted.
3. By law, the Department must notify you that it grants or denies a request for access to government records within seven business days after the custodian of the record requested receives the request, provided that the record is currently available and not in storage. If the record requested is not currently available or is in storage, the custodian will advise you within seven business days when the record can be made available and the estimated cost. You may agree with the custodian to extend the time for making records available, or granting or denying your request.
4. You may be denied access to a government record if your request would substantially disrupt agency operations and the custodian is unable to reach a reasonable solution with you.
5. If the Department was unable to comply with your request for access to a government record, the custodian will indicate the reasons for denial on the request form.
6. Except as otherwise provided by law or by agreement with the requester, if the custodian of the record requested fails to respond to you within seven business days of receiving a request form, the failure to respond will be considered a denial of your request.
7. **Resolution of Disputed Findings:**

In the event that a requester does not agree with the Department's record response, the requester should:

**No Records** - Reexamined the request details to evaluate if all of the information was provided that could aid the Department in locating records. The Department's ability to identify records of interest is in direct correlation to matching the Department information with the information provided on the request. Such important identifiers are Facility/Site Name, Address, Case #, Permit #, Block/Lot.

**Denial** - If your request for access to a government record has been denied or unfilled within the time permitted by law, you have a right to challenge the decision by the Department to deny access. The Department denies access to records only when those records do not meet the definition of a government record and/or public access is not allowed pursuant to the law. At your option, you may either:

- a. Contact the Office of Record Access to re-visit the matter or provide further explanation.
- b. Institute a proceeding in the Superior Court of New Jersey
- c. File a complaint in writing with the Government Records Council (GRC). You may contact the GRC by toll-free telephone at 866-850-0511, by mail at PO Box 819, Trenton, NJ, 08625, by e-mail at [grc@dca.state.nj.us](mailto:grc@dca.state.nj.us), or at their web site at [www.state.nj.us/grc](http://www.state.nj.us/grc). The Council can also respond to other questions about the law.

8. Information provided on this form may be subject to disclosure under the Open Public Records Act.

**Revised Addendum Disposition Notes:** NONE





State of New Jersey  
**Department of Environmental Protection**  
**GOVERNMENT RECORDS REQUEST FORM**



**IMPORTANT NOTICE**

Please read this entire form carefully as it contains important information concerning the response to your record request, accessing records, disputing denials, and your rights concerning government records. For further information, access [WWW.NJ.GOV/DEP/OPRA](http://WWW.NJ.GOV/DEP/OPRA).

**Requestor Information**

First Name:	ERIC	MI	Last Name:	HARRIS
Company:				
Mailing Address:	1600 MANOR DRIVE, SUITE 220			
City:	Chalfont	State:	PA	Zip: 18914
		Email:	Eharris@whitestoneassoc.com	
Business Telephone:	(215) 712-2700	Extension:		
Facsimile Telephone:	()-			

**State Use Only**

Tracking #	264745
Received Date	01/17/2020
Access Method	Send Electronic copies
<p>All matters relating to the response and access of any records identified for this request should be directed to:</p> <p><b>NJDEP – Office of Record Access</b>  <b>401 East State Street</b>  <b>PO Box 420 Mail Code 401-06Q</b>  <b>Trenton, New Jersey 08625-0420</b>  <b>Tele #: (609) 341-3121</b>  <b>Fax #: (609) 292-1177</b></p>	

**Record Request Details:**

Whitestone Associates Inc. (Whitestone) is conducting a Phase I Environmental Site Assessment at the above-referenced location. Whitestone requests copies of any available files addressing or pertinent to environmental investigations, underground storage tanks (USTs), corrective actions, contaminant releases, incidents, fires, hazardous materials storage, citations, notices of violation, or other areas of concern at the above referenced property

Disposition Notes	Record Request Response
Based on this record request, responsive records have been identified and available for access. Requester should contact the Office of Record Access at 609-341-3121 to schedule a file review, copies, or to obtain further information.	In Progress - Open
	Filled - Closed <span style="float: right;">X</span>
	Denied - Closed
	Partial - Closed
<p><b>Addendum Disposition Notes:</b> Based on this request, responsive records have been located. Contact us at 609-341-3121 to schedule access/inspection. Please note that the request is very broad and does not define specific records and for that reason; the Department is providing all remedial, permitting and environmental records that were able to be identified based on your request from the various Department programs that have historically provided records in response to Environmental Phase I or Due Diligence (e.g. performing a Preliminary Assessment) requests.</p>	 01/27/2020 Custodian Signature <span style="float: right;">Date</span>

**Access to Government Records Under the New Jersey Open Public Records Act (N.J.S.A. 47:1A-1 et seq.)**

<b>Information Regarding the Requested Records</b>	
If your request is in reference to a single facility, please provide the name of the facility, and the name of the operator name of the facility:	Facility Name: <b>Former Gas Station</b> Operator Name:
Please provide the owner name the facility or parcel of land:	Owner Name: <b>Cooper Services, LLC</b>
If your request is in reference to a specific parcel of land, please provide the street address, block, lot and property owner of the parcel of land: (Note: if the property in question is over multiple blocks and lots, please list all in the description field below)	Street Address 1: <b>4299 Route 130</b> Street Address 2: Block: <b>502</b> Lot: <b>13.03</b>
If your request is in reference to a facility, site or parcel of land, please provide the Municipality and County where the facility, site or parcel of land is located:	County: <b>Burlington</b> Municipality: <b>Edgewater Park Twp</b>
If the request is in reference to a particular permit issued by NJDEP, please provide the type of permit and any identifying numbers such as permit, incident or case numbers. (i.e. Fishing, Hunting, Hazardous Waste, Solid Waste, Land Use, NJPDES, Pesticides, Stream Encroachment, TWA, UST, Water Allocation)	List Permit Type:  List ID Numbers:
If your request is in reference to an individual, please provide the individual's name and type, and if the individual is a DEP employee, your relationship with the individual:	Individual's name: Type of Individual: Relationship:
If the an individual was specified above, the individual was DEP Licensed, please specify the license type the individual holds:	License Type:

The New Jersey Department of Environmental Protection has responded to your submitted Open Public Records Act (OPRA) record request. The following information will help you understand the response and your next available actions.

**Tracking #:** This is the Department's assigned Tracking # to your OPRA record request, which should be used in all corresponding matters.

**Record Request Response:**

- **In Progress** – Based on the nature of the request, the records sought, and/or the manner to which the records may exist, the Department requires additional time to investigate and respond to the request.
- **Filled** – Based on the information provided in your request, the Department was able to investigate and respond to your record request.
- **Denied** – Based on the nature of the request and/or the records sought, the Department has denied your request pursuant to a specific exemption(s) cited in N.J.S.A. 47:1A-1 seq.
- **Partial** – The Department has identified both responsive government records and records being denied based on the nature of the request and/or the records sought, that do not meet the definition of a government record pursuant to a specific exemption(s) cited in N.J.S.A. 47:1A-1 seq.

**Disposition Notes:** Provides detailed information concerning the Department's response to your request.

**Accessing Records:** Dependent on the volume of records and your interest, there are five (5) methods available to access the responsive government records:

- **File Review** – Schedule a file review with the Department to directly access the records and take notes or tag records of interest for copying. Copying can be performed by either the Department's onsite Copying Unit at State duplication fee costs or by the requester employing a Copy Vendor Service. If there are records stored in archives, a five-day processing period will be included prior to scheduling a review.
- **Copy Request** – All records of interest will be copied by the Department's onsite Copying Unit at State duplication fee costs unless a Copy Vendor Service is employed.
- **Electronic Records Request** – Dependent on the size & nature of the e-records, the Department will email the records or provide a CD or DVD.
- **Fax Request** – Based on the number of pages, the Department faxes the responsive records.
- **Web Access** – The responsive records can be accessed directly through the Department's web site. Web address will be provided.

## Access to Government Records Under the New Jersey Open Public Records Act (N.J.S.A. 47:1A-1 et seq.)

1. The fees for duplication of a government record are specified below. We will notify you of any special charges, special service charges or other additional charges authorized by State law or regulation before processing your request. Payment shall be made by check or money order payable to the State of New Jersey and mailed to the address specified below.

**Hard Copies:**  
Letter & Legal size = \$0.05 per page  
Oversized Maps (Color) = \$5.00 per map  
Oversized Maps (B&W) = \$3.00 per map

**Electronic Records:** CDs = \$0.55 per CD  
DVDs = \$0.55 per DVD

2. Pursuant to OPRA (C.47:1A-5c & C47:1A-5d), the Department will apply special service charge for any extraordinary expenditure of time and effort to accommodate a request. The special service charge will be based on the actual direct cost of providing the records. The requester shall have the opportunity to review and object to the charge prior to it being incurred; however, in the event the requester objects to the special service charge, the request will be closed and access to the records will not be granted.
3. By law, the Department must notify you that it grants or denies a request for access to government records within seven business days after the custodian of the record requested receives the request, provided that the record is currently available and not in storage. If the record requested is not currently available or is in storage, the custodian will advise you within seven business days when the record can be made available and the estimated cost. You may agree with the custodian to extend the time for making records available, or granting or denying your request.
4. You may be denied access to a government record if your request would substantially disrupt agency operations and the custodian is unable to reach a reasonable solution with you.
5. If the Department was unable to comply with your request for access to a government record, the custodian will indicate the reasons for denial on the request form.
6. Except as otherwise provided by law or by agreement with the requester, if the custodian of the record requested fails to respond to you within seven business days of receiving a request form, the failure to respond will be considered a denial of your request.
7. **Resolution of Disputed Findings:**

In the event that a requester does not agree with the Department's record response, the requester should:

**No Records** - Reexamined the request details to evaluate if all of the information was provided that could aid the Department in locating records. The Department's ability to identify records of interest is in direct correlation to matching the Department information with the information provided on the request. Such important identifiers are Facility/Site Name, Address, Case #, Permit #, Block/Lot.

**Denial** - If your request for access to a government record has been denied or unfilled within the time permitted by law, you have a right to challenge the decision by the Department to deny access. The Department denies access to records only when those records do not meet the definition of a government record and/or public access is not allowed pursuant to the law. At your option, you may either:

- a. Contact the Office of Record Access to re-visit the matter or provide further explanation.
- b. Institute a proceeding in the Superior Court of New Jersey
- c. File a complaint in writing with the Government Records Council (GRC). You may contact the GRC by toll-free telephone at 866-850-0511, by mail at PO Box 819, Trenton, NJ, 08625, by e-mail at [grc@dca.state.nj.us](mailto:grc@dca.state.nj.us), or at their web site at [www.state.nj.us/grc](http://www.state.nj.us/grc). The Council can also respond to other questions about the law.

8. Information provided on this form may be subject to disclosure under the Open Public Records Act.

**Revised Addendum Disposition Notes:** NONE

**BURLINGTON COUNTY CUSTODIAN OF RECORDS**  
**OPEN PUBLIC RECORDS ACT REQUEST FORM**

Administration Building  
 49 Rancocas Rd  
 Mount Holly, NJ 08060  
 FAX: 609-265-5151

**Important Notice**

The last page of this form contains important information related to your rights concerning government records. Please read it carefully.

**Requestor Information – Please Print**

First Name **Eric** MI \_\_\_\_\_ Last Name **Harris**  
 E-mail Address **EHarris@whitestoneassoc.com**  
 Mailing Address **1600 Manor Drive, Suite 220**  
 City **Chalfont** State **PA** Zip **18914**  
 Telephone **215-712-2700** FAX **215-712-2701**  
 Preferred Delivery: Pick Up \_\_\_\_\_ US Mail \_\_\_\_\_ On-Site Inspect \_\_\_\_\_ Fax \_\_\_\_\_ E-mail   
 If you are requesting records containing personal information, please circle one: Under penalty of N.J.S.A. 2C:28-3, I certify that I **HAVE** **HAVE NOT** been convicted of any indictable offense under the laws of New Jersey, any other state, or the United States.  
 Signature *Eric Harris* Date **1/20/2020**

**Payment Information**

Maximum Authorization Cost \$ \_\_\_\_\_  
 Select Payment Method  
 Cash  Check  Money Order   
 Fees: Letter size pages - \$0.05 per page  
 Legal size pages - \$0.07 per page  
 Other materials (CD, DVD, etc) – actual cost of material  
 Delivery: Delivery / postage fees additional depending upon delivery type.  
 Extras: Special service charge dependent upon request.

**Record Request Information:** Please be as specific as possible in describing the records being requested. Also, please note that your preferred method of delivery will only be accommodated if the custodian has the technological means and the integrity of the records will not be jeopardized by such method of delivery.

McDonald's Restaurant and Former Gasoline Service Station, 4295 & 4299 South Route 130, Beverly (Edgewater Park Twp.), Block 502, Lots 13.02 & 13.03; Whitestone Associates Inc. (Whitestone) is conducting a Phase I Environmental Site Assessment at the above-referenced location. Whitestone requests copies of any available files addressing or pertinent to environmental investigations, underground storage tanks (USTs), corrective actions, contaminant releases, incidents, fires, hazardous materials storage, citations, notices of violation, or other areas of concern at the above referenced property.

**AGENCY USE ONLY**

Est. Document Cost \_\_\_\_\_  
 Est. Delivery Cost \_\_\_\_\_  
 Est. Extras Cost \_\_\_\_\_  
 Total Est. Cost \_\_\_\_\_  
 Deposit Amount \_\_\_\_\_  
 Estimated Balance \_\_\_\_\_  
 Deposit Date \_\_\_\_\_

**AGENCY USE ONLY**

**Disposition Notes**  
 Custodian: If any part of request cannot be delivered in seven business days, detail reasons here.

In Progress - Open \_\_\_\_\_  
 Denied - Closed \_\_\_\_\_  
 Filled - Closed \_\_\_\_\_  
 Partial - Closed \_\_\_\_\_

**AGENCY USE ONLY**

Tracking Information		Final Cost
Tracking # _____	Total _____	Deposit _____
Rec'd Date _____	Balance Due _____	Balance Paid _____
Ready Date _____	Records Provided _____	
Total Pages _____		

\_\_\_\_\_  
 Custodian Signature

\_\_\_\_\_  
 Date

## DEPOSITS

The custodian may require a deposit against costs for reproducing documents sought through an anonymous request whenever the custodian anticipates that the documents requested will cost in excess of \$5 to reproduce.

Where a special service charge is warranted under OPRA, that amount will be communicated to you as required under the statute. You have the opportunity to review and object to the charge prior to it being incurred. If, however, you approve of the fact and amount of the special service charge, you may be required to pay a deposit or pay in full prior to reproduction of the documents.

### YOUR REQUEST FOR RECORDS IS DENIED FOR THE FOLLOWING REASON(S):

(To be completed by the Custodian of Records – check the box of the numbered exemption(s) as they apply to the records requested. If multiple records are requested, be specific as to which exemption(s) apply to each record. Response is due to requestor as soon as possible, but no later than seven business days.)

#### N.J.S.A. 47:1A-1.1

- Inter-agency or intra-agency advisory, consultative or deliberative material
- Legislative records
- Law enforcement records:
  - Medical examiner photos
  - Criminal investigatory records (however, N.J.S.A. 47:1A-3.b. lists specific criminal investigatory information which must be disclosed)
  - Victims' records
- Trade secrets and proprietary commercial or financial information
- Any record within the attorney-client privilege
- Administrative or technical information regarding computer hardware, software and networks which, if disclosed would jeopardize computer security
- Emergency or security information or procedures for any buildings or facility which, if disclosed, would jeopardize security of the building or facility or persons therein
- Security measures and surveillance techniques which, if disclosed, would create a risk to the safety or persons, property, electronic data or software
- Information which, if disclosed, would give an advantage to competitors or bidders
- Information generated by or on behalf of public employers or public employees in connection with:
  - Any sexual harassment complaint filed with a public employer
  - Any grievance filed by or against an employee
  - Collective negotiations documents and statements of strategy or negotiating
- Information that is a communication between a public agency and its insurance carrier, administrative service organization or risk management office
- Information that is to be kept confidential pursuant to court order
- Certificate of honorable discharge issued by the United States government (Form DD-214) filed with a public agency
- Social security numbers
- Credit card numbers
- Unlisted telephone numbers
- Drivers' license numbers
- Certain records of higher education institutions:
  - Research records
  - Questions or scores for exam for employment or academics
  - Charitable contribution information
  - Rare book collections gifted for limited access
  - Admission applications
  - Student records, grievances or disciplinary proceedings revealing a students' identification
- Biotechnology trade secrets N.J.S.A. 47:1A-1.2
- Convicts requesting their victims' records N.J.S.A. 47:1A-2.2
- Ongoing investigations of non-law enforcement agencies (must prove disclosure is inimical to the public interest) N.J.S.A. 47:1A-3.a.
- Public defender records N.J.S.A. 47:1A-5.k.
- Upholds exemptions contained in other State or federal statutes and regulations, Executive Orders, Rules of Court, and privileges created by State Constitution, statute, court rule or judicial case law N.J.S.A. 47:1A-9
- Personnel and pension records (however, the following information must be disclosed:
  - An individual's name, title, position, salary, payroll record, length of service, date of separation and the reason for such separation, and the amount and type of any pension received
  - When required to be disclosed by another law, when disclosure is essential to the performance of official duties of a person duly authorized by this State or the US, or when authorized by an individual in interest
  - Data contained in information which disclose conformity with specific experiential, educational or medical qualifications required for government employment or for receipt of a public pension, but not including any detailed medical or psychological information N.J.S.A. 47:1A-10

#### N.J.S.A. 47:1A-1

- "a public agency has a responsibility and an obligation to safeguard from public access a citizen's personal information with which it has been entrusted when disclosure thereof would violate the citizen's reasonable expectation of privacy."

Burnett v. County of Bergen, 198 N.J. 408 (2009). Without ambiguity, the court held that the privacy provision "is neither a preface nor a preamble." Rather, "the very language expressed in the privacy clause reveals its substantive nature; it does not offer reasons why OPRA was adopted, as preambles typically do; instead, it focuses on the law's implementation." "Specifically, it imposes an obligation on public agencies to protect against disclosure of personal information which would run contrary to reasonable privacy interests."

**Executive Order No. 21 (McGreevey 2002)**

- Records where inspection, examination or copying would substantially interfere with the State's ability to protect and defend the State and its citizens against acts of sabotage or terrorism, or which, if disclosed, would materially increase the risk or consequences of potential acts of sabotage or terrorism.
- Records exempted from disclosure by State agencies' proposed rules.

**Executive Order No. 26 (McGreevey 2002)**

- Certain records maintained by the Office of the Governor
- Resumes, applications for employment or other information concerning job applicants while a recruitment search is ongoing
- Records of complaints and investigations undertaken pursuant to the Model Procedures for Internal Complaints Alleging Discrimination, Harassment or Hostile Environments
- Information relating to medical, psychiatric or psychological history, diagnosis, treatment or evaluation
- Information in a personal income or other tax return
- Information describing a natural person's finances, income, assets, liabilities, net worth, bank balances, financial history or activities, or creditworthiness, except as otherwise required by law to be disclosed
- Test questions, scoring keys and other examination data pertaining to the administration of an examination for public employment or licensing
- Records in the possession of another department (including NJ Office of Information Technology or State Archives) when those records are made confidential by regulation or EO 9.

**Other Exemption(s) contained in a State statute, resolution of either or both House of the Legislature, regulation, Executive Order, Rules of Court, any federal law, federal regulation or federal order pursuant to N.J.S.A. 47:1A-9.a.**

(Please provide detailed information regarding the exemption from disclosure for which you are relying to deny access to government records. If multiple records are requested, be specific as to which exemption(s) apply to each record.)

**REQUEST FOR RECORDS UNDER THE COMMON LAW**

If, in addition to requesting records under OPRA, you are also requesting the government records under the common law, please check the box below.

A public record under the common law is one required by law to be kept, or necessary to be kept in the discharge of a duty imposed by law, or directed by law to serve as a memorial and evidence of something written, said, or done, or a written memorial made by a public officer authorized to perform that function, or a writing filed in a public office. The elements essential to constitute a public record are that it be a written memorial, that it be made by a public officer, and that the officer be authorized by law to make it.

- Yes, I am also requesting the documents under common law.

If the information requested is a "public record" under common law and the requestor has a legally recognized interest in the subject matter contained in the material, then the material must be disclosed if the individual's right of access outweighs the State's interest in preventing disclosure.

Please set forth your interest in the subject matter contained in the requested material:

---

---

**Note that any challenge to a denial of a request for records under the common law cannot be made to the Government Records Council, as the Government Records Council only has jurisdiction to adjudicate challenges to denials of OPRA requests. A challenge to the denial of access under the common law can be made by filing an action in Superior Court.**

1. All government records are subject to public access under the Open Public Records Act ("OPRA"), unless specifically exempt.
2. A request for access to a government record under OPRA must be in writing, hand-delivered, mailed, transmitted electronically, or otherwise conveyed to the appropriate custodian. N.J.S.A. 47:1A-5.g. The seven (7) business day response time does not commence until the records custodian receives the request form. If you submit the request form to any other officer or employee of the **Department of Education**, that officer or employee must either forward the request to the appropriate custodian, or direct you to the appropriate custodian. N.J.S.A. 47:1A-5.h.
3. Requestors may submit requests anonymously. If you elect not to provide a name, address, or telephone number, or other means of contact, the custodian is not required to respond until you reappear before the custodian seeking a response to the original request.
4. The fees for duplication of a government record in printed form are listed on the front of this form. We will notify you of any special service charges or other additional charges authorized by State law or regulation before processing your request. Payment shall be made by cash, check or money order payable to the **Department of Education**.
5. **You may be charged a 50% or other deposit when a request for copies exceeds \$25.** The **Department of Education** custodian will contact you and advise you of any deposit requirements. You agree to pay the balance due upon delivery of the records. Anonymous requests in excess of \$5.00 require a deposit of 100% of estimated fees.
6. Under OPRA, a custodian must deny access to a person who has been convicted of an indictable offense in New Jersey, any other state, or the United States, **and** who is seeking government records containing personal information pertaining to the person's victim or the victim's family. This includes anonymous requests for said information.
7. By law, the **Department of Education** must notify you that it grants or denies a request for access to government records within seven (7) business days after the agency custodian of records receives the request. If the record requested is not currently available or is in storage, the custodian will advise you within seven (7) business days after receipt of the request when the record can be made available and the estimated cost for reproduction.
8. You may be denied access to a government record if your request would substantially disrupt agency operations and the custodian is unable to reach a reasonable solution with you.
9. If the **Department of Education** is unable to comply with your request for access to a government record, the custodian will indicate the reasons for denial on the request form or other written correspondence and send you a signed and dated copy.
10. Except as otherwise provided by law or by agreement with the requester, if the agency custodian of records fails to respond to you within seven (7) business days of receiving a request, the failure to respond is a deemed denial of your request.
11. If your request for access to a government record has been denied or unfilled within the seven (7) business days required by law, you have a right to challenge the decision by the **Department of Education** to deny access. At your option, you may either institute a proceeding in the Superior Court of New Jersey or file a complaint with the Government Records Council ("GRC") by completing the Denial of Access Complaint Form. You may contact the GRC by toll-free telephone at 866-850-0511, by mail at PO Box 819, Trenton, NJ, 08625, by e-mail at [grc@dca.state.nj.us](mailto:grc@dca.state.nj.us), or at their web site at [www.state.nj.us/grc](http://www.state.nj.us/grc). The Council can also answer other questions about the law. All questions regarding complaints filed in Superior Court should be directed to the Court Clerk in your County.
12. Information provided on this form may be subject to disclosure under the Open Public Records Act.

## Trish Bartol

---

**From:** Godfrey, Ashley <agodfrey@co.burlington.nj.us>  
**Sent:** Monday, January 27, 2020 2:26 PM  
**To:** Eric P. Harris  
**Cc:** Rocco, Dina  
**Subject:** OPRA 0096-20  
**Attachments:** 0096-20.pdf

**Categories:** Filed by Newforma

Good Afternoon,

Attached please find the response to your OPRA request. Thank you.

Ashley Godfrey  
Burlington County Solicitor's Office  
49 Rancocas Road, Room 225  
Mount Holly, NJ 08060  
Phone (609) 265-5289  
Direct (609) 265-5307  
[agodfrey@co.burlington.nj.us](mailto:agodfrey@co.burlington.nj.us)

The information in this e-mail and any attachment therein is confidential and for use by the addressee only. If you are not the intended recipient, please return the email to the sender and delete it from your computer. Although Burlington County attempts to sweep e-mail attachments for viruses, it does not guarantee that they are virus-free and accepts no liability for any damage sustained as a result of viruses.





# EDGEWATER PARK TOWNSHIP OPEN PUBLIC RECORDS ACT REQUEST FORM

400 Delanco Road  
Edgewater Park, NJ 08010  
Phone #609-877-2050 Fax #609-877-2308  
ctreusch@edgewaterpark-nj.com

### Important Notice

The last page of this form contains important information related to your rights concerning government records. Please read it carefully.

### Requestor Information – Please Print

First Name **Eric** MI \_\_\_\_\_ Last Name **Harris**  
E-mail Address **Eharris@whitestoneassoc.com**  
Mailing Address **35 Technology Drive**  
City **Warren** State **NJ** Zip **07059**  
Telephone **215-712-2700** FAX **215-712-2701**  
Preferred Delivery: Pick Up \_\_\_\_\_ US Mail \_\_\_\_\_ On-Site Inspect \_\_\_\_\_ Fax \_\_\_\_\_ E-mail

If you are requesting records containing personal information, please circle one: Under penalty of N.J.S.A. 2C:28-3, I certify that I **HAVE** / **HAVE NOT** been convicted of any indictable offense under the laws of New Jersey, any other state or the United States.

Signature Eric P Harris Date **1/20/2019**

### Payment Information

Maximum Authorization Cost \$ \_\_\_\_\_  
Select Payment Method  
Cash  Check  Money Order   
Fees: Letter size pages - \$0.05 per page  
Legal size pages - \$0.07 per page  
Other materials (CD, DVD, etc) – actual cost of material  
Delivery: Delivery / postage fees additional depending upon delivery type.  
Extras: Special service charge dependent upon request.

**Record Request Information:** Please be as specific as possible in describing the records being requested. Also, please note that your preferred method of delivery will only be accommodated if the custodian has the technological means and the integrity of the records will not be jeopardized by such method of delivery.

McDonald's Restaurant and Former Gasoline Service Station, 4295 & 4299 South Route 130, Beverly (Edgewater Park Twp.), Block 502, Lots 13.02 & 13.03; Whitestone Associates Inc. (Whitestone) is conducting a Phase I Environmental Site Assessment at the above-referenced location. Whitestone requests copies of any available files addressing or pertinent to environmental investigations, underground storage tanks (USTs), corrective actions, contaminant releases, incidents, fires, hazardous materials storage, citations, notices of violation, or other areas of concern at the above referenced property.

### AGENCY USE ONLY

### AGENCY USE ONLY

### AGENCY USE ONLY

Est. Document Cost \_\_\_\_\_  
Est. Delivery Cost \_\_\_\_\_  
Est. Extras Cost \_\_\_\_\_  
Total Est. Cost \_\_\_\_\_  
Deposit Amount \_\_\_\_\_  
Estimated Balance \_\_\_\_\_  
Deposit Date \_\_\_\_\_

**Disposition Notes**  
Custodian: If any part of request cannot be delivered in seven business days, detail reasons here.

In Progress - Open \_\_\_\_\_  
Denied - Closed \_\_\_\_\_  
Filled - Closed \_\_\_\_\_  
Partial - Closed \_\_\_\_\_

Tracking Information		Final Cost	
Tracking #	_____	Total	_____
Rec'd Date	_____	Deposit	_____
Ready Date	_____	Balance Due	_____
Total Pages	_____	Balance Paid	_____

Records Provided

Custodian Signature \_\_\_\_\_

Date \_\_\_\_\_

## Requesting Access to Government Records Under the New Jersey Open Public Records Act (N.J.S.A. 47:1A-1 et seq.)

1. This form should only be used to submit records requests to the Township of Edgewater Park.
2. Complete and date this request form and deliver it in person during regular business hours or by mail, fax or electronically to the appropriate custodian of the record requested. Your request is not considered filed until the appropriate custodian of the record requested has received a completed request form. If you submit the request form to any other officer or employee of the Township of Edgewater Park, that officer or employee may not have the authority to accept your request form on behalf of the Township of Edgewater Park and your request will be directed to the appropriate division custodian. The seven business day response time will not commence until the proper custodian reviews the request to determine if it is complete.
3. If you submit a request for access to government records to someone other than the appropriate custodian, do not complete the Township of Edgewater Park request form, or attempt to make a request for access by telephone or fax; the Open Public Records Act and its deadlines, restrictions and remedies will not apply to your request.
4. The fees for duplication of a government record in printed form are listed on the front of this form. We will notify you of any special charges, special service charges or other additional charges authorized by State law or regulation before processing your request. Payment shall be made by check or money order payable to the Township of Edgewater Park.
5. If it is necessary for the records custodian to contact you concerning your request, providing identifying information, such as your name, address and telephone number or an e-mail address is required. Where contact is not necessary, anonymous requests are permitted; except that anonymous requests for personal information are not honored.
6. ***You may be charged a 50% or other deposit when a request for copies exceeds \$25.*** The Municipal Clerk will contact you and advise you of any deposit requirements. Anonymous requests, when permitted, require a deposit of 100% of estimated fees. You agree to pay the balance due upon delivery of the records.
7. Under OPRA, a custodian must deny access to a person who has been convicted of an indictable offense in New Jersey, any other state, or the United States, and who is seeking government records containing personal information pertaining to the person's victim or the victim's family.
8. By law, the Township of Edgewater Park must notify you that it grants or denies a request for access to government records within seven business days after the custodian of the record requested receives the request, provided that the record is currently available and not in storage. If the record requested is not currently available or is in storage, the custodian will advise you within seven business days when the record can be made available and the estimated cost. You may agree with the custodian to extend the time for making records available, or granting or denying your request.
9. You may be denied access to a government record if your request would substantially disrupt agency operations and the custodian is unable to reach a reasonable solution with you.
10. If the Township of Edgewater Park is unable to comply with your request for access to a government record, the custodian will indicate the reasons for denial on the request form and send you a signed and dated copy.
11. Except as otherwise provided by law or by agreement with the requester, if the custodian of the record requested fails to respond to you within seven business days of receiving a request form, the failure to respond will be considered a denial of your request.
12. If your request for access to a government record has been denied or unfilled within the time permitted by law, you have a right to challenge the decision by the Township of Edgewater Park to deny access. At your option, you may either institute a proceeding in the Superior Court of New Jersey or file a complaint in writing with the Government Records Council (GRC). You may contact the GRC by toll-free telephone at 866-850-0511, by mail at PO Box 819, Trenton, NJ, 08625, by e-mail at [grc@dca.state.nj.us](mailto:grc@dca.state.nj.us), or at their web site at [www.nj.gov/grc](http://www.nj.gov/grc). The Council can also answer other questions about the law.
13. Information provided on this form may be subject to disclosure under the Open Public Records Act.

## Trish Bartol

---

**From:** Colleen Treusch <ctreusch@edgewaterpark-nj.com>  
**Sent:** Tuesday, January 28, 2020 4:55 PM  
**To:** Eric P. Harris  
**Subject:** OPRA  
**Attachments:** doc02929520200128155756.pdf

**Categories:** Filed by Newforma

Mr. Harris,

Attached is the information you requested in regard to the McDonalds properties.

Please confirm that this satisfies your request.

*Colleen A. Treusch*

Colleen A. Treusch, RMC/CMR  
Municipal Clerk  
Township of Edgewater Park  
400 Delanco Road  
Edgewater Park, NJ 08010  
Phone: 609-877-2050 x313  
Fax: 609-877-2308



**Additional pertinent OPRA response information will be supplied in a supplement to this report when, and if, it becomes available.**

**APPENDIX 4**  
**Fire Insurance Map**  
**Documentation**



**Mcdonalds Restaurant & Former Gasoline Station**

4295 Route 130

Beverly, NJ 08010

Inquiry Number: 2990617.3

February 14, 2011

**Certified Sanborn® Map Report**

# Certified Sanborn® Map Report

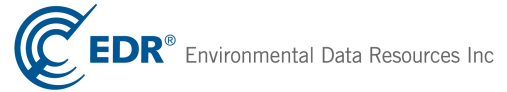
2/14/11

**Site Name:**

Mcdonalds Restaurant &  
4295 Route 130  
Beverly, NJ 08010

**Client Name:**

Whitestone Associates, Inc.  
35 Technology Drive  
Warren, NJ 07059



EDR Inquiry # 2990617.3

Contact: Ashley Zambell

The complete Sanborn Library collection has been searched by EDR, and fire insurance maps covering the target property location provided by Whitestone Associates, Inc. were identified for the years listed below. The certified Sanborn Library search results in this report can be authenticated by visiting [www.edrnet.com/sanborn](http://www.edrnet.com/sanborn) and entering the certification number. Only Environmental Data Resources Inc. (EDR) is authorized to grant rights for commercial reproduction of maps by Sanborn Library LLC, the copyright holder for the collection.

## Certified Sanborn Results:

**Site Name:** Mcdonalds Restaurant & Former Gasoline  
**Address:** 4295 Route 130  
**City, State, Zip:** Beverly, NJ 08010  
**Cross Street:**  
**P.O. #** NA  
**Project:** EP1111588.000  
**Certification #** B609-48A9-8782



Sanborn® Library search results  
Certification # B609-48A9-8782

## UNMAPPED PROPERTY

This report certifies that the complete holdings of the Sanborn Library, LLC collection have been searched based on client supplied target property information, and fire insurance maps covering the target property were not found.

The Sanborn Library includes more than 1.2 million Sanborn fire insurance maps, which track historical property usage in approximately 12,000 American cities and towns. Collections searched:

- Library of Congress
- University Publications of America
- EDR Private Collection

*The Sanborn Library LLC Since 1866™*

## Limited Permission To Make Copies

Whitestone Associates, Inc. (the client) is permitted to make up to THREE photocopies of this Sanborn Map transmittal and each fire insurance map accompanying this report solely for the limited use of its customer. No one other than the client is authorized to make copies. Upon request made directly to an EDR Account Executive, the client may be permitted to make a limited number of additional photocopies. This permission is conditioned upon compliance by the client, its customer and their agents with EDR's copyright policy; a copy of which is available upon request.

### Disclaimer - Copyright and Trademark notice

This Report contains certain information obtained from a variety of public and other sources reasonably available to Environmental Data Resources, Inc. It cannot be concluded from this Report that coverage information for the target and surrounding properties does not exist from other sources. NO WARRANTY EXPRESSED OR IMPLIED, IS MADE WHATSOEVER IN CONNECTION WITH THIS REPORT. ENVIRONMENTAL DATA RESOURCES, INC. SPECIFICALLY DISCLAIMS THE MAKING OF ANY SUCH WARRANTIES, INCLUDING WITHOUT LIMITATION, MERCHANTABILITY OR FITNESS FOR A PARTICULAR USE OR PURPOSE. ALL RISK IS ASSUMED BY THE USER. IN NO EVENT SHALL ENVIRONMENTAL DATA RESOURCES, INC. BE LIABLE TO ANYONE, WHETHER ARISING OUT OF ERRORS OR OMISSIONS, NEGLIGENCE, ACCIDENT OR ANY OTHER CAUSE, FOR ANY LOSS OF DAMAGE, INCLUDING, WITHOUT LIMITATION, SPECIAL, INCIDENTAL CONSEQUENTIAL, OR EXEMPLARY DAMAGES. ANY LIABILITY ON THE PART OF ENVIRONMENTAL DATA RESOURCES, INC. IS STRICTLY LIMITED TO A REFUND OF THE AMOUNT PAID FOR THIS REPORT. Purchaser accepts this Report "AS IS". Any analyses, estimates, ratings, environmental risk levels or risk codes provided in this Report are provided for illustrative purposes only, and are not intended to provide, nor should they be interpreted as providing any facts regarding, or prediction or forecast of, any environmental risk for any property. Only a Phase I Environmental Site Assessment performed by an environmental professional can provide information regarding the environmental risk for any property. Additionally, the information provided in this Report is not to be construed as legal advice.

Copyright 2011 by Environmental Data Resources, Inc. All rights reserved. Reproduction in any media or format, in whole or in part, of any report or map of Environmental Data Resources, Inc., or its affiliates, is prohibited without prior written permission.

EDR and its logos (including Sanborn and Sanborn Map) are trademarks of Environmental Data Resources, Inc. or its affiliates. All other trademarks used herein are the property of their respective owners.



# **APPENDIX 5**

## **Aerial Photographs**





Whitestone Associates, Inc.  
Proposed McDonald's Rebuild #29-0019  
4295 & 4299 Route 130  
Edgewater Park, Burlington County, New Jersey  
January 1, 1933; 1"=604'  
AP-1  
Source: Environmental Data Resources, Inc.



NORTH

SITE

Whitestone Associates, Inc.  
Proposed McDonald's Rebuild #29-0019  
4295 & 4299 Route 130  
Edgewater Park, Burlington County, New Jersey  
January 5, 1938; 1"=500'  
AP-2  
Source: Environmental Data Resources, Inc.



NORTH

SITE

Whitestone Associates, Inc.  
Proposed McDonald's Rebuild #29-0019  
4295 & 4299 Route 130  
Edgewater Park, Burlington County, New Jersey  
July 2, 1938; 1"=500'  
AP-3  
Source: Environmental Data Resources, Inc.



NORTH

SITE

Whitstone Associates, Inc.  
Proposed McDonald's Rebuild #29-0019  
4295 & 4299 Route 130  
Edgewater Park, Burlington County, New Jersey  
November 9, 1950; 1"=500'  
AP-4  
Source: Environmental Data Resources, Inc.



NORTH

SITE

Whitestone Associates, Inc.  
Proposed McDonald's Rebuild #29-0019  
4295 & 4299 Route 130  
Edgewater Park, Burlington County, New Jersey  
April 3, 1953; 1"=750'  
AP-5  
Source: Environmental Data Resources, Inc.

NORTH



SITE

Whitestone Associates, Inc.  
Proposed McDonald's Rebuild #29-0019  
4295 & 4299 Route 130  
Edgewater Park, Burlington County, New Jersey  
May 6, 1964; 1"=500'  
AP-6  
Source: Environmental Data Resources, Inc.



NORTH

SITE

Whitestone Associates, Inc.  
Proposed McDonald's Rebuild #29-0019  
4295 & 4299 Route 130  
Edgewater Park, Burlington County, New Jersey  
August 7, 1971; 1"=500'  
AP-7  
Source: Environmental Data Resources, Inc.



NORTH

SITE

Whitestone Associates, Inc.  
Proposed McDonald's Rebuild #29-0019  
4295 & 4299 Route 130  
Edgewater Park, Burlington County, New Jersey  
March 27, 1973; 1"=750'  
AP-8  
Source: Environmental Data Resources, Inc.





SITE

Whitestone Associates, Inc.  
Proposed McDonald's Rebuild #29-0019  
4295 & 4299 Route 130  
Edgewater Park, Burlington County, New Jersey  
March 22, 1984; 1"=1,000'  
AP-9  
Source: Environmental Data Resources, Inc.



NORTH

SITE

Whitestone Associates, Inc.  
Proposed McDonald's Rebuild #29-0019  
4295 & 4299 Route 130  
Edgewater Park, Burlington County, New Jersey  
March 22, 1989; 1"=750'  
AP-10  
Source: Environmental Data Resources, Inc.



NORTH

SITE

Whitestone Associates, Inc.  
Proposed McDonald's Rebuild #29-0019  
4295 & 4299 Route 130  
Edgewater Park, Burlington County, New Jersey  
March 10, 1991; 1"=750'  
AP-11  
Source: Environmental Data Resources, Inc.



SITE

Whitstone Associates, Inc.  
Proposed McDonald's Rebuild #29-0019  
4295 & 4299 Route 130  
Edgewater Park, Burlington County, New Jersey  
March 25, 1995; 1"=750'  
AP-12  
Source: Environmental Data Resources, Inc.

NORTH

SITE

Whitestone Associates, Inc.  
Proposed McDonald's Rebuild #29-0019  
4295 & 4299 Route 130  
Edgewater Park, Burlington County, New Jersey  
January 1, 2005; 1"=604'  
AP-13  
Source: Environmental Data Resources, Inc.



NORTH

SITE

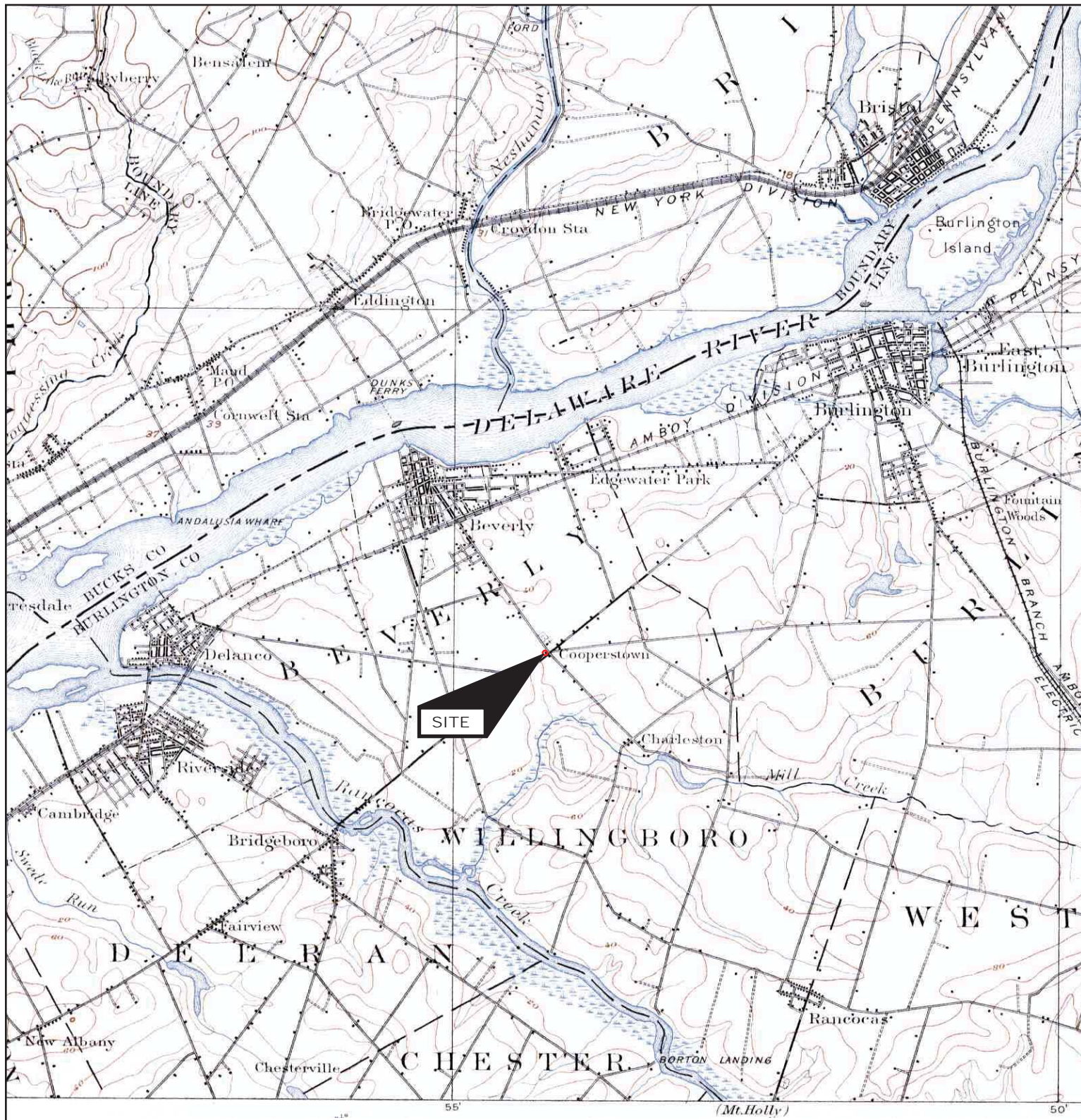
Whitestone Associates, Inc.  
Proposed McDonald's Rebuild #29-0019  
4295 & 4299 Route 130  
Edgewater Park, Burlington County, New Jersey  
January 1, 2006; 1"=604'  
AP-14  
Source: Environmental Data Resources, Inc.



# **APPENDIX 6**

## **USGS Topographic Maps**

# Historical Topographic Map



<p>N ↑</p>	<p><b>TARGET QUAD</b></p> <p>NAME: BRISTOL</p> <p>MAP YEAR: 1906</p>	<p>SITE NAME: Mcdonalds Restaurant &amp; Former Gasoline</p> <p>ADDRESS: 4295 Route 130 Beverly, NJ 08010</p> <p>LAT/LONG: 40.0467 / -74.9037</p>	<p>Whitestone Associates, Inc.</p> <p>Figure 1H</p> <p>Source: Environmental Data Resources, Inc.</p>
	<p>SERIES: 15</p> <p>SCALE: 1:62500</p>		

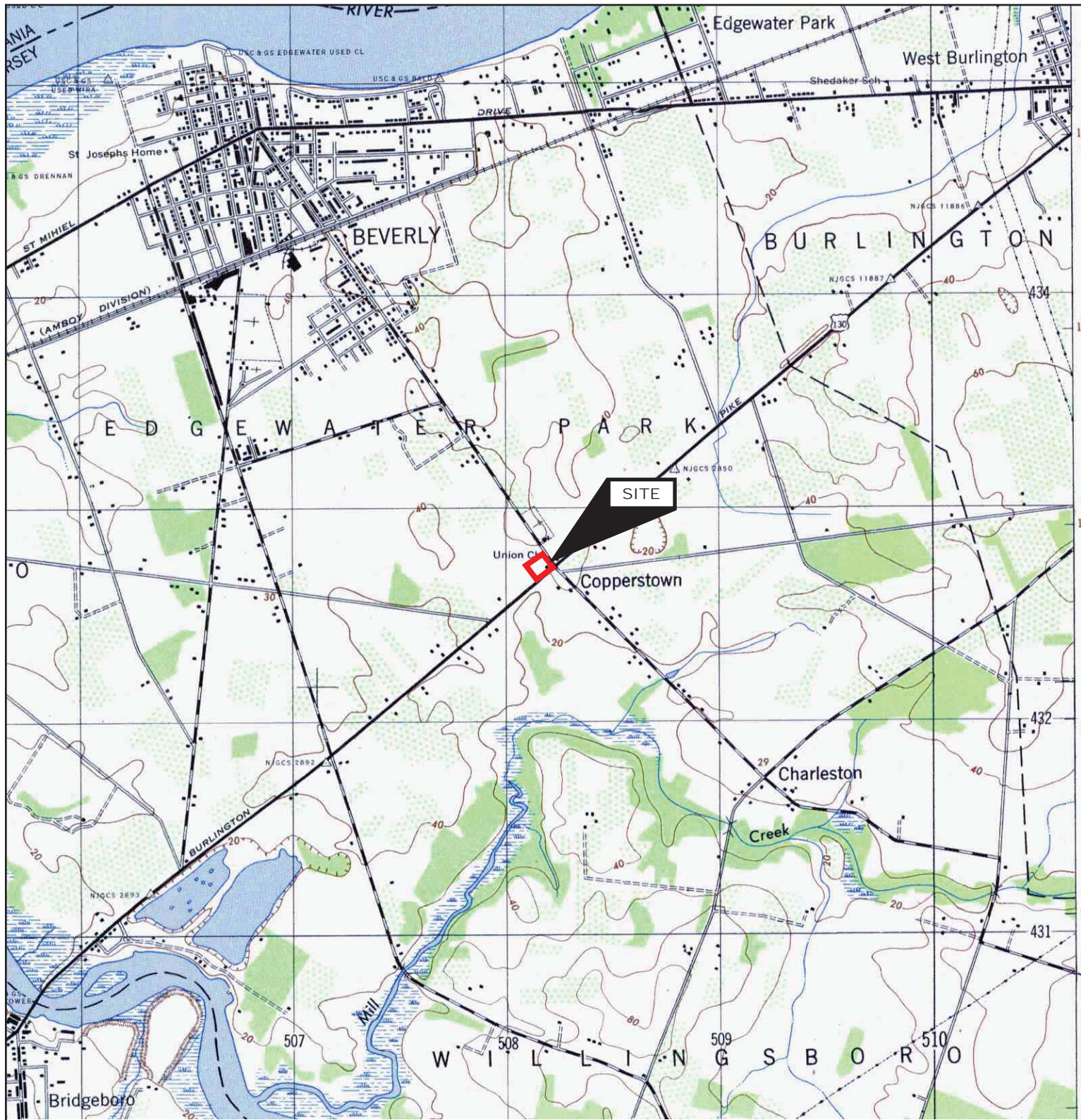


# Historical Topographic Map



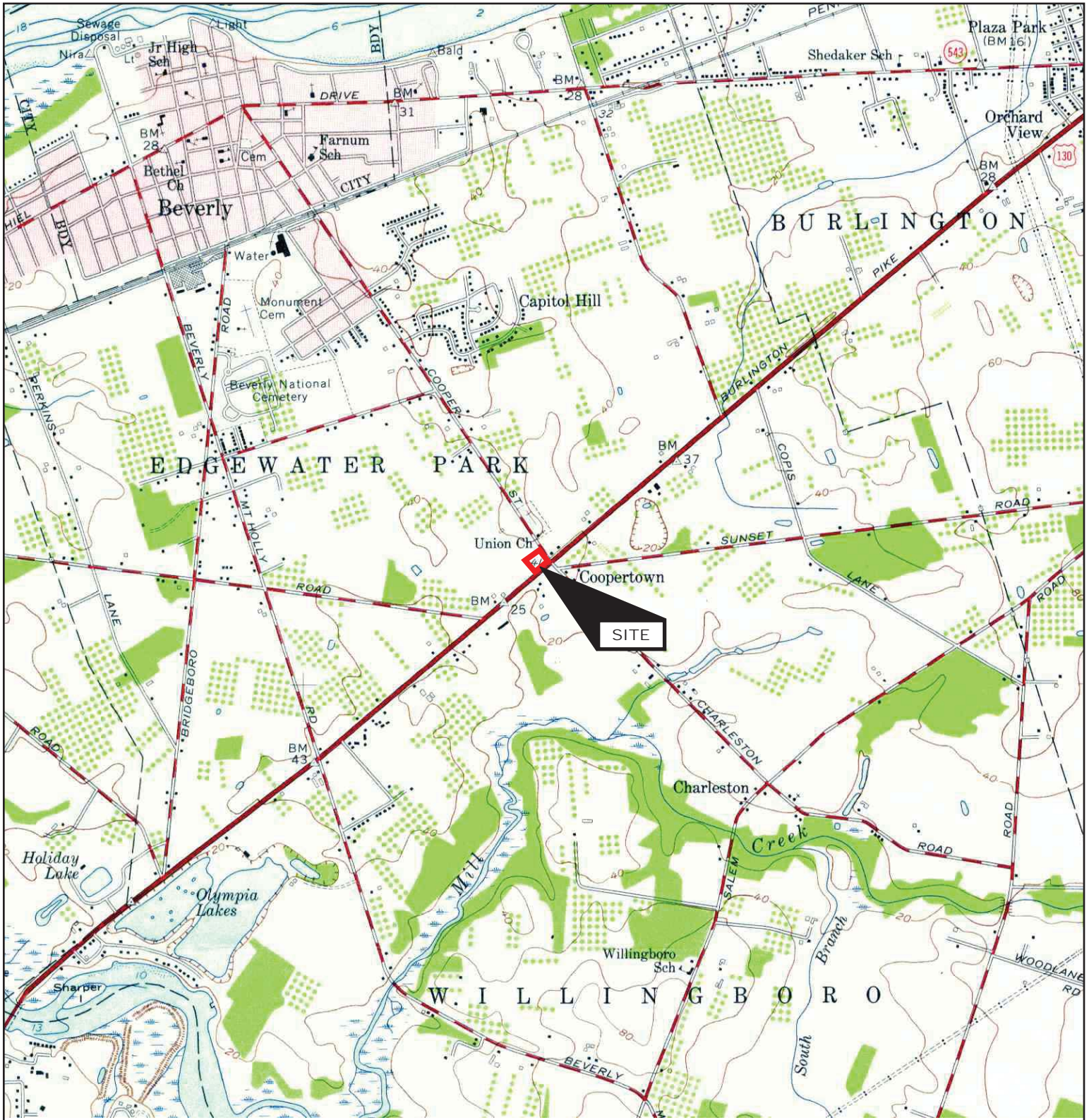
	<b>TARGET QUAD</b>	<b>SITE NAME:</b> Mcdonalds Restaurant & Former Gasoline	Whitestone Associates, Inc.  Figure 1G  Source: Environmental Data Resources, Inc.
	NAME: TRENTON	<b>ADDRESS:</b> 4295 Route 130	
	MAP YEAR: 1907	Beverly, NJ 08010	
	SERIES: 30	<b>LAT/LONG:</b> 40.0467 / -74.9037	
	SCALE: 1:125000		

# Historical Topographic Map



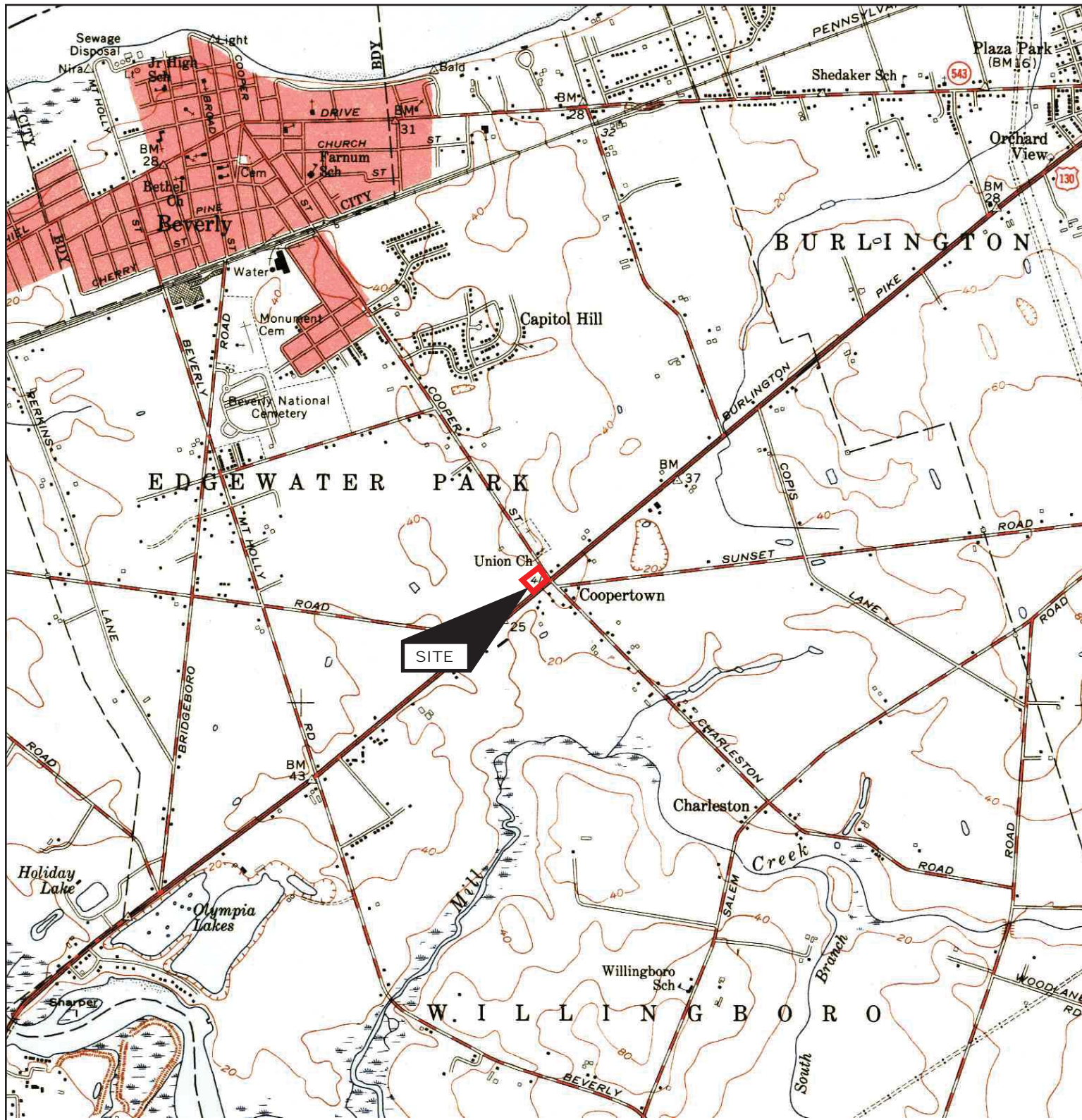
<p>N ↑</p>	<p><b>TARGET QUAD</b>                  NAME: BEVERLY                  MAP YEAR: 1944</p>	<p><b>SITE NAME:</b> Mcdonalds Restaurant                  &amp; Former Gasoline</p>	<p>Whitestone Associates, Inc.                   Figure 1F                   Source: Environmental Data Resources, Inc.</p>
	<p><b>SERIES:</b> 7.5  <b>SCALE:</b> 1:25000</p>	<p><b>ADDRESS:</b> 4295 Route 130                  Beverly, NJ 08010</p>	
		<p><b>LAT/LONG:</b> 40.0467 / -74.9037</p>	


# Historical Topographic Map



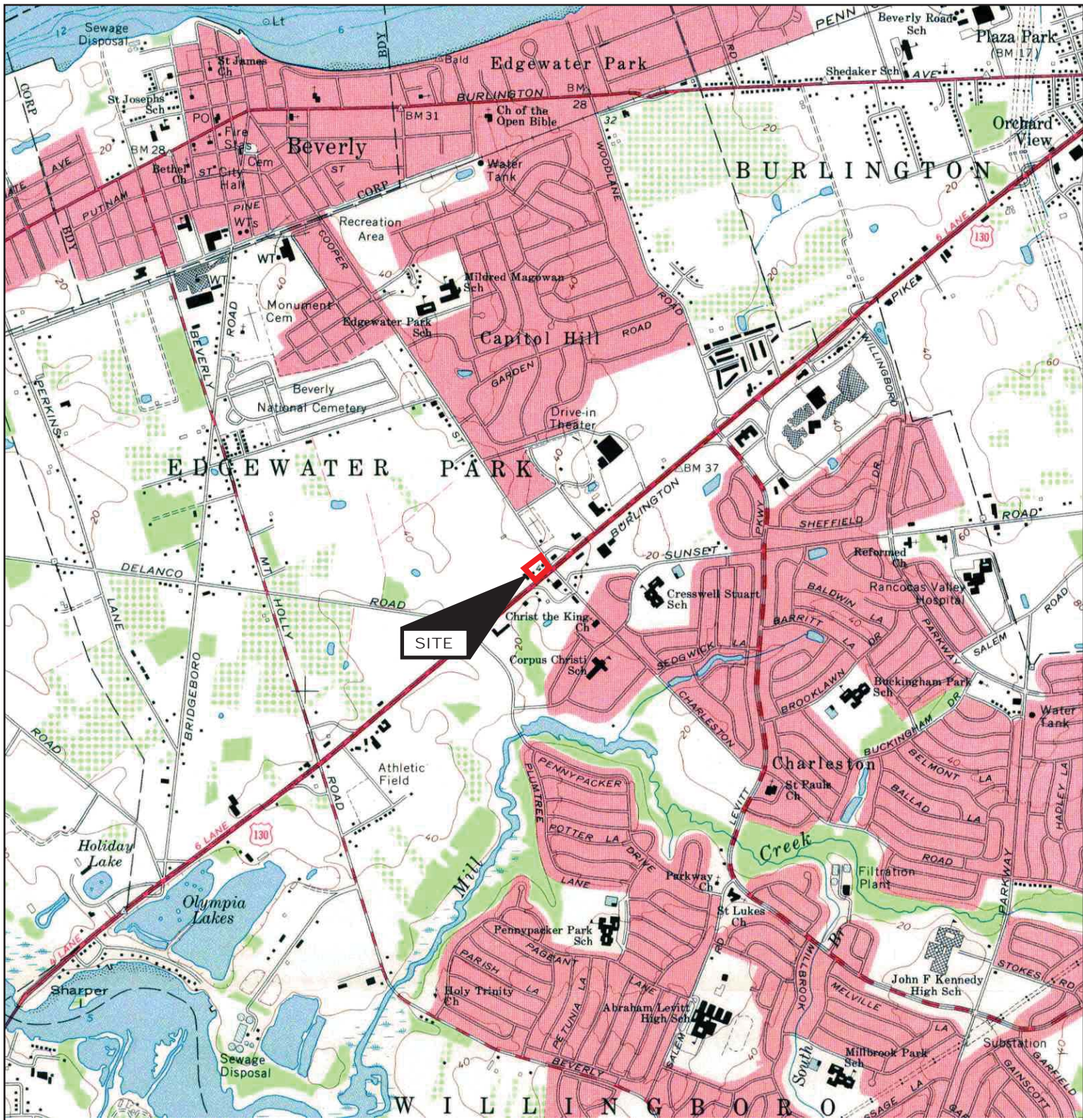
<p>N</p>	<b>TARGET QUAD</b>	<b>SITE NAME:</b> Mcdonalds Restaurant & Former Gasoline	Whitestone Associates, Inc.  Figure 1E  Source: Environmental Data Resources, Inc.
	<b>NAME:</b> BEVERLY	<b>ADDRESS:</b> 4295 Route 130	
	<b>MAP YEAR:</b> 1955	<b>LAT/LONG:</b> 40.0467 / -74.9037	
	<b>SERIES:</b> 7.5		
	<b>SCALE:</b> 1:24000		

# Historical Topographic Map



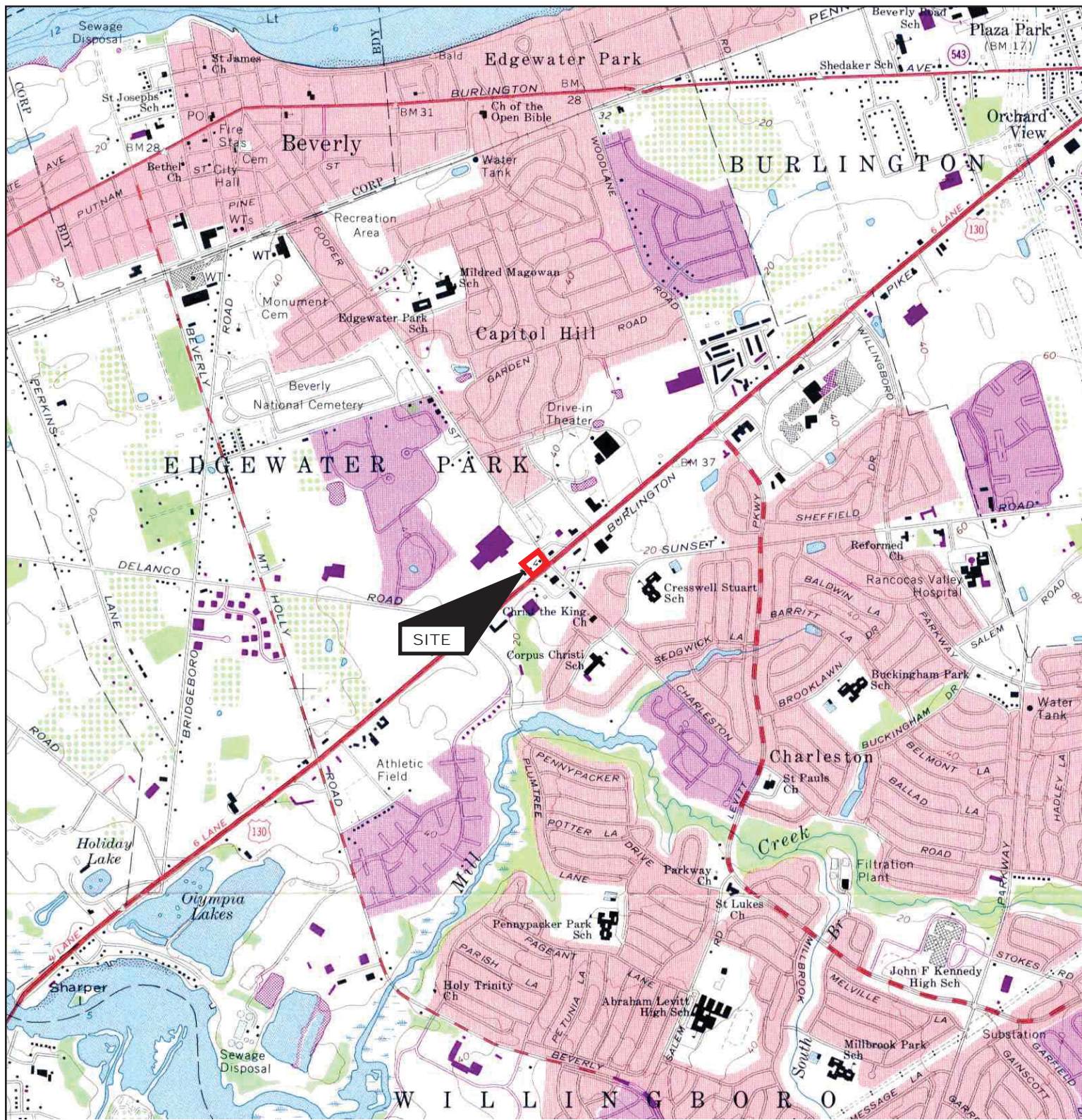
<p>N</p> 	<b>TARGET QUAD</b>	<b>SITE NAME:</b> Mcdonalds Restaurant & Former Gasoline	Whitestone Associates, Inc.  Figure 1D  Source: Environmental Data Resources, Inc.
	<b>NAME:</b> PHILADELPHIA VICINITY EAST 2 of 2	<b>ADDRESS:</b> 4295 Route 130 Beverly, NJ 08010	
	<b>MAP YEAR:</b> 1955	<b>LAT/LONG:</b> 40.0467 / -74.9037	
	<b>SERIES:</b> 7.5		
	<b>SCALE:</b> 1:24000		

# Historical Topographic Map



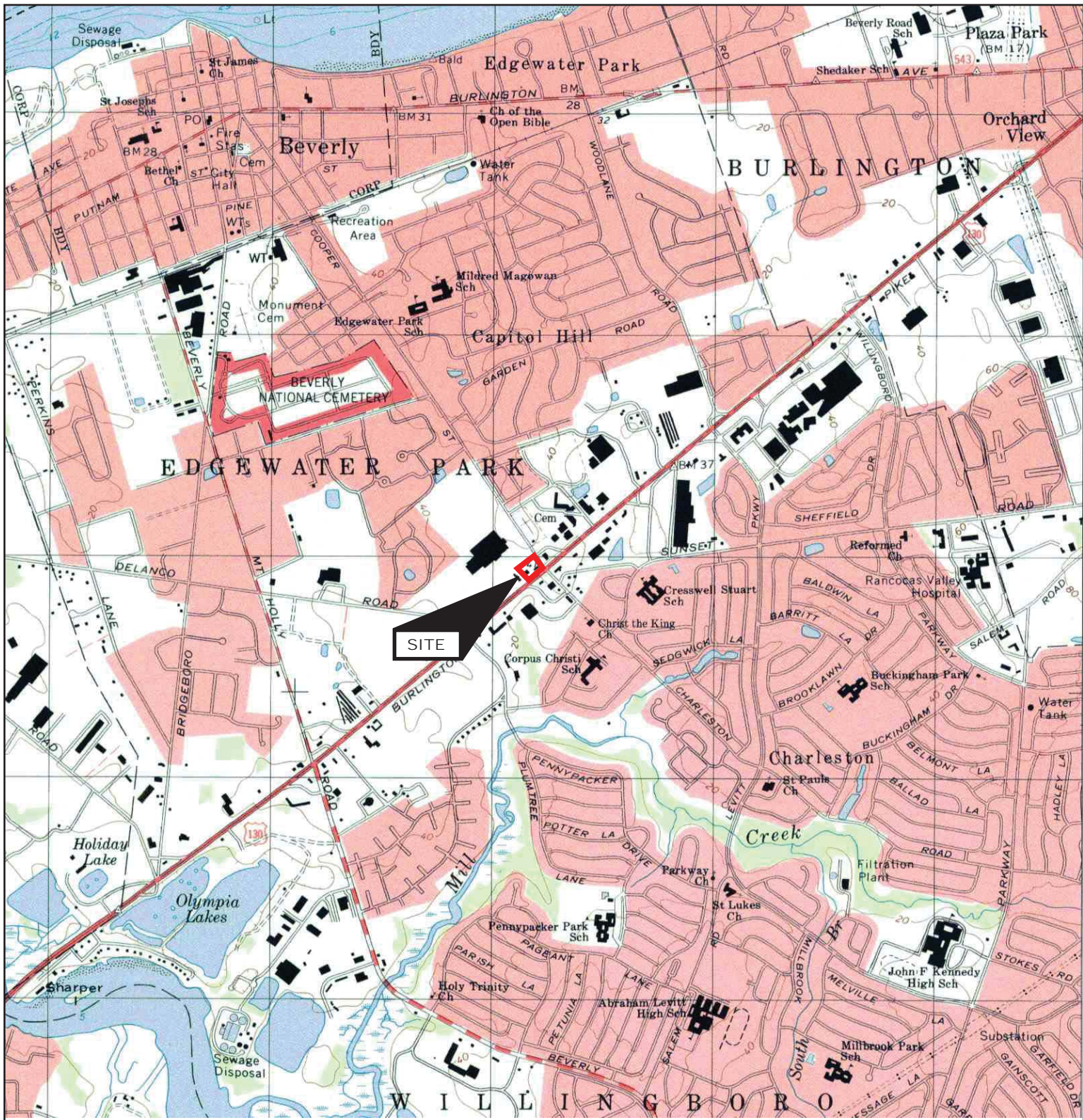
	<b>TARGET QUAD</b>	<b>SITE NAME:</b> Mcdonalds Restaurant & Former Gasoline	Whitestone Associates, Inc.  Figure 1C  Source: Environmental Data Resources, Inc.
	<b>NAME:</b> BEVERLY	<b>ADDRESS:</b> 4295 Route 130	
	<b>MAP YEAR:</b> 1966	<b>LAT/LONG:</b> 40.0467 / -74.9037	
	<b>SERIES:</b> 7.5		
	<b>SCALE:</b> 1:24000		

# Historical Topographic Map



<p>N ↑</p>	TARGET QUAD	SITE NAME:	Mcdonalds Restaurant & Former Gasoline	Whitestone Associates, Inc.  Figure 1B  Source: Environmental Data Resources, Inc.	
	NAME:	BEVERLY	ADDRESS:		4295 Route 130
	MAP YEAR:	1973	LAT/LONG:		40.0467 / -74.9037
	PHOTOREVISED:	1966			
	SERIES:	7.5			
	SCALE:	1:24000			

# Historical Topographic Map



<p>N ↑</p>	<p><b>TARGET QUAD</b></p>	<p><b>SITE NAME:</b> Mcdonalds Restaurant &amp; Former Gasoline</p>	<p>Whitestone Associates, Inc.</p> <p>Figure 1A</p> <p>Source: Environmental Data Resources, Inc.</p>
	<p>NAME: BEVERLY</p>	<p><b>ADDRESS:</b> 4295 Route 130</p>	
	<p>MAP YEAR: 1995</p>	<p><b>LAT/LONG:</b> 40.0467 / -74.9037</p>	
	<p>SERIES: 7.5</p>		
	<p>SCALE: 1:24000</p>		



**APPENDIX 7**  
**City Directory Search**



**Mcdonalds Restaurant & Former Gasoline Station**

4295 Route 130  
Beverly, NJ 08010

Inquiry Number: 2990617.6  
February 16, 2011

# The EDR-City Directory Abstract

## TABLE OF CONTENTS

### SECTION

Executive Summary

Findings

*Thank you for your business.*  
Please contact EDR at 1-800-352-0050  
with any questions or comments.

#### **Disclaimer - Copyright and Trademark Notice**

This Report contains certain information obtained from a variety of public and other sources reasonably available to Environmental Data Resources, Inc. It cannot be concluded from this Report that coverage information for the target and surrounding properties does not exist from other sources. **NO WARRANTY EXPRESSED OR IMPLIED, IS MADE WHATSOEVER IN CONNECTION WITH THIS REPORT. ENVIRONMENTAL DATA RESOURCES, INC. SPECIFICALLY DISCLAIMS THE MAKING OF ANY SUCH WARRANTIES, INCLUDING WITHOUT LIMITATION, MERCHANTABILITY OR FITNESS FOR A PARTICULAR USE OR PURPOSE. ALL RISK IS ASSUMED BY THE USER. IN NO EVENT SHALL ENVIRONMENTAL DATA RESOURCES, INC. BE LIABLE TO ANYONE, WHETHER ARISING OUT OF ERRORS OR OMISSIONS, NEGLIGENCE, ACCIDENT OR ANY OTHER CAUSE, FOR ANY LOSS OR DAMAGE, INCLUDING, WITHOUT LIMITATION, SPECIAL, INCIDENTAL, CONSEQUENTIAL, OR EXEMPLARY DAMAGES. ANY LIABILITY ON THE PART OF ENVIRONMENTAL DATA RESOURCES, INC. IS STRICTLY LIMITED TO A REFUND OF THE AMOUNT PAID FOR THIS REPORT.** Purchaser accepts this Report "AS IS". Any analyses, estimates, ratings, environmental risk levels or risk codes provided in this Report are provided for illustrative purposes only, and are not intended to provide, nor should they be interpreted as providing any facts regarding, or prediction or forecast of, any environmental risk for any property. Only a Phase I Environmental Site Assessment performed by an environmental professional can provide information regarding the environmental risk for any property. Additionally, the information provided in this Report is not to be construed as legal advice.

Copyright 2009 by Environmental Data Resources, Inc. All rights reserved. Reproduction in any media or format, in whole or in part, of any report or map of Environmental Data Resources, Inc. or its affiliates is prohibited without prior written permission.

EDR and its logos (including Sanborn and Sanborn Map) are trademarks of Environmental Data Resources, Inc. or its affiliates. All other trademarks used herein are the property of their respective owners.

## EXECUTIVE SUMMARY

### DESCRIPTION

Environmental Data Resources, Inc.'s (EDR) City Directory Abstract is a screening tool designed to assist environmental professionals in evaluating potential liability on a target property resulting from past activities. EDR's City Directory Abstract includes a search and abstract of available city directory data. For each address, the directory lists the name of the corresponding occupant at five year intervals.

### RESEARCH SUMMARY

The following research sources were consulted in the preparation of this report. An "X" indicates where information was identified in the source and provided in this report.

<u>Year</u>	<u>Source</u>	<u>TP</u>	<u>Adjoining</u>	<u>Text Abstract</u>	<u>Source Image</u>
2008	Cole Criss-Cross Directory	-	X	X	-
2001	Cole Criss-Cross Directory	X	X	X	-
1990	Cole Criss-Cross Directory	-	-	-	-
1980	Cole Criss-Cross Directory	-	-	-	-

# FINDINGS

## TARGET PROPERTY INFORMATION

### ADDRESS

4295 Route 130  
Beverly, NJ 08010

### FINDINGS DETAIL

Target Property research detail.

<u>Year</u>	<u>Uses</u>	<u>Source</u>
2001	McDonalds Fmly	Cole Criss-Cross Directory

## FINDINGS

### ADJOINING PROPERTY DETAIL

The following Adjoining Property addresses were researched for this report. Detailed findings are provided for each address.

#### Route 130

##### **Route 130**

<u>Year</u>	<u>Uses</u>	<u>Source</u>
2008	No other addresses in range 4100 - 4399 Route 130	Cole Criss-Cross Directory

#### **4233 Route 130**

<u>Year</u>	<u>Uses</u>	<u>Source</u>
2001	Bonner Crp Mini Strg	Cole Criss-Cross Directory
	Mini U Storage	Cole Criss-Cross Directory
	U HI Indpdnt	Cole Criss-Cross Directory

#### **4259 Route 130**

<u>Year</u>	<u>Uses</u>	<u>Source</u>
2001	Van Go Medical	Cole Criss-Cross Directory

#### **4267 Route 130**

<u>Year</u>	<u>Uses</u>	<u>Source</u>
2001	Daughters Deli	Cole Criss-Cross Directory

#### **4307 Route 130**

<u>Year</u>	<u>Uses</u>	<u>Source</u>
2001	Furniture Exprssns	Cole Criss-Cross Directory

#### **4313 Route 130**

<u>Year</u>	<u>Uses</u>	<u>Source</u>
2001	Orange Plz clnrs	Cole Criss-Cross Directory
	Shopping Center (9 occupants)	Cole Criss-Cross Directory

#### **4319 Route 130**

<u>Year</u>	<u>Uses</u>	<u>Source</u>
2001	True Val Wthrlls	Cole Criss-Cross Directory

## FINDINGS

### TARGET PROPERTY: ADDRESS NOT IDENTIFIED IN RESEARCH SOURCE

The following Target Property addresses were researched for this report, and the addresses were not identified in the research source.

#### Address Researched

4295 Route 130

#### Address Not Identified in Research Source

2008, 1990, 1980

### ADJOINING PROPERTY: ADDRESSES NOT IDENTIFIED IN RESEARCH SOURCE

The following Adjoining Property addresses were researched for this report, and the addresses were not identified in research source.

#### Address Researched

Route 130

4233 Route 130

4259 Route 130

4267 Route 130

4307 Route 130

4313 Route 130

4319 Route 130

#### Address Not Identified in Research Source

No Years Found

1990, 1980

1990, 1980

1990, 1980

1990, 1980

1990, 1980

1990, 1980



# **APPENDIX 8**

## **User Questionnaire**

**Phase I Environmental Site Assessment  
User Questionnaire  
ASTM E1527-13, APPENDIX X3  
PAGE 1 OF 2**

**Site Name:** Proposed McDonald's Rebuild #29-0019

**Site Location:** 4295 & 4299 U.S. Route 130  
Edgewater Park, New Jersey

**USER INFORMATION**

**Company Name:** McDonald's Corporation

**Contact Name:** Jami Hays

**Street Address:** 624 Holly Springs Road, #420  
Holly Springs NC 27540

**Phone Number:** (919) 215-2951

**Email Address:** jami.hays@us.mcd.com

*Please provide an answer to each of the following questions.*

1. Did a search of *recorded land title records* identify an environmental lien filed or recorded against the property under federal, tribal, state or local law?

No

2. Did a search of *recorded land title records* identify any activity and use limitations (AULs), such as engineering controls, land use restrictions or institutional controls that are in place at the property and/or have been filed or recorded against the property under federal, tribal, state or local law?

No

3. Do you have any specialized knowledge or experience related to the property or nearby properties? For example, are you involved in the same line of business as the current or former occupants of the property or an adjoining property so that you would have specialized knowledge of the chemicals and processes used by this type of business?

Has been a McDonald's restaurant since December 11, 1963



**Phase I Environmental Site Assessment**  
**User Questionnaire**  
**ASTM E1527-13, APPENDIX X3**  
**PAGE 2 OF 2**

4. Does the purchase price being paid for this property reasonably reflect the fair market value of the property? If you conclude that there is a difference, have you considered whether the lower purchase price is because contamination is known or believed to be present at the property?

N/A

---

---

5. Are you aware of commonly known or reasonably ascertainable information about the property that would help the environmental professional to identify conditions indicative of releases or threatened releases? For example, as User,

- (a) Do you know the past uses of the property?

McDonald's since December 1963

---

---

- (b) Do you know of specific chemicals that are present or once were present at the property?

Standard McDonald's cleaning products

---

---

- (c) Do you know of spills or other chemical releases that have taken place at the property?

No

---

---

- (d) Do you know of any environmental cleanups that have taken place at the property?

No

---

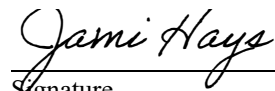
---

6. Based on your knowledge and experience related to the property, are there any obvious indicators that point to the presence or likely presence of releases at the property?

No

---

---

  
Signature

---

Jami Hays

---

Name

Real Estate Portfolio Manager


---

Title

2/11/2020

---

Date



# **APPENDIX 9**

## **Qualifications of Environmental Professionals**

#### EDUCATION

B.S., Environmental Geology,  
University of Kutztown, Pennsylvania, 1999

#### YEARS OF EXPERIENCE

Whitestone: 17  
Other: 3

#### LICENSES & CERTIFICATIONS

NJDEP LSRP Certification No. 573994  
NJDEP UHOT Certification  
Professional Geologist – PA, #PG004950  
Professional Geologist – DE, #S4-0001294  
Professional Geologist – NY, #000657

#### SPECIAL TRAINING

Current 40 Hr. OSHA HAZWOPER  
8 Hr. Supervisor's OSHA Training

#### PROFESSIONAL MEMBERSHIPS

LSRP Association  
Pennsylvania Council of Professional Geologists

#### AREAS OF EXPERTISE

New Jersey LSRP, ISRA & UHOT Compliance  
Response Action Outcomes  
Pennsylvania Act 2 & HSCA Compliance  
Delaware VCP & HSCA Compliance  
NYC VCP & E-Designation Compliance  
New York State Regulatory Compliance  
Phase I Environmental Site Assessments  
Phase II Site Investigations  
Preliminary Assessments  
Site & Remedial Investigations  
Receptor Evaluations  
Aquifer Investigations  
Vapor Intrusion Evaluations  
Sampling Program Design & Implementation  
Data Collection & Interpretation  
Regulatory Audits & Report Generation  
Cost Estimating & Budgeting  
Permit Acquisition & Compliance  
Groundwater Remediation  
UST Closures & Remediation Oversight  
Brownfields Redevelopment  
Asbestos Containing Materials (ACM) Surveys  
Lead Based Paint (LBP) Evaluations  
Wetland & Floodplain Evaluations  
Threatened & Endangered Species Evaluations

Mr. Bauer is a Professional Geologist (PG) and Licensed Site Remediation Professional (LSRP) who has held a series of progressively responsible positions at Whitestone since 2002. Mr. Bauer manages the environmental due diligence and regulatory compliance team located in Whitestone's Chalfont, Pennsylvania branch office. Due diligence services include Phase I Environmental Site Assessments (ESAs), Phase II Site Investigations (SIs), and hazardous building materials (HBM) assessments. Regulatory compliance services include Preliminary Assessment (PA), Site Investigation/Remedial Investigation (SI/RI), and Remedial Action (RA) projects. Mr. Bauer is an experienced site safety officer. Prior to joining Whitestone in 2002, Mr. Bauer worked as a Geologist for Sovereign Consulting of Robbinsville, New Jersey.

#### REPRESENTATIVE EXPERIENCE

- Managed due diligence investigations (Phase I ESA, Phase II SI, and HBM surveys) for various retail, commercial, industrial, and municipal properties throughout the mid-Atlantic and northeastern states.
- Managed and conducted PAs including compliance assessments and protectiveness evaluations for multiple NJDEP-regulated projects, including sites subject to New Jersey's *Industrial Site Recovery Act* (ISRA).
- Designed and managed SI and RI programs using various geophysical techniques and drilling technologies at multiple sites throughout the mid-Atlantic and northeastern states.
- Performed permit compliance services including filing of Deed Notices, acquiring Remedial Action Permits, and conducting protectiveness evaluations and biennial reporting activities for multiple LSRP projects in New Jersey.
- Issued site-wide and area-specific Response Action Outcomes (RAOs) as the LSRP for multiple investigation and remediation projects in New Jersey.
- Managed multiple unregulated heating oil tank (UHOT) remediation projects for sites in New Jersey.
- Managed investigation and remediation projects for multiple brownfield sites in New Jersey including approval of a Brownfield Development Area (BDA) and reimbursements through the Hazardous Discharge Site Remediation Fund (HDSRF).
- Managed multiple investigation and remediation projects pursuant to Pennsylvania's "Act 2" voluntary cleanup and Hazardous Substances Cleanup Act (HSCA) programs.
- Managed multiple investigation and remediation projects pursuant to Delaware's Voluntary Cleanup Program (VCP) and HSCA Program.
- Managed multiple investigation and remediation projects pursuant to New York City Mayor's Office of Environmental Remediation VCP and E-Designation program, and NYSDEC programs.
- Managed UST system closures, soil remediation, and *in-situ* groundwater remediation at multiple sites in Delaware, New York, New Jersey, and Pennsylvania.
- Managed groundwater characterization activities in overburden and bedrock aquifers for multiple projects in Delaware, New York, New Jersey, and Pennsylvania.
- Managed receptor evaluation and vapor intrusion investigations for multiple projects in Delaware, New York, New Jersey, and Pennsylvania.

#### EDUCATION

B.A., Environmental Studies, Gettysburg College, 2015 (Magna Cum Laude)

#### YEARS OF EXPERIENCE

Whitestone: 1  
Other: 2  
Internships: 1

#### SPECIAL TRAINING & CERTIFICATIONS

40 Hr. OSHA HAZWOPER with Annual Updates

#### COMPUTER SKILLS

ArcGIS  
Microsoft Project, Word, Excel and PowerPoint

#### AREAS OF EXPERTISE

Environmental Regulatory Compliance  
Phase I Environmental Site Assessments  
Phase II Site Investigations  
Sampling Program Implementation  
Soils Evaluation and Interpretation  
Data Collection and Assessment

Mr. Harris performs due diligence investigations including Phase I Environmental Site Assessments (ESAs) and Phase II Site Investigations (SIs). He is skilled in all aspects of groundwater, soil, sediment, and air sample collection, data management, and reporting.

Prior to joining Whitestone, Mr. Harris was a Staff Scientist for Environmental Consulting, Inc. and a Project Manager for the Bristol-Myers Squibb Green Lab Certification Program.

#### REPRESENTATIVE EXPERIENCE

- Perform environmental due diligence investigations including Phase I ESAs and Phase II SIs for retail, commercial, and industrial properties throughout Whitestone's multi-state service region. Review historical reference documents, Sanborn Fire Insurance maps, aerial photographs, city directories, etc. Conduct site inspections and author associated reports.
- Supervise the installation of Geoprobe borings, test pits, monitoring wells, and soil vapor points to facilitate soil, sediment, and groundwater sampling and analyses.
- Perform multimedia sampling (soil, groundwater, sludge, vapor). Interpret laboratory data and field measurements to delineate the extent and direction of contamination. Prepare analytical summary tables and associated SI and Remedial Investigation (RI) reports.
- Performed over 250 ESAs managing up to 10 projects simultaneously as an ECI Staff Scientist. Reviewed, analyzed, and summarized previous environmental reports to identify outstanding areas of concern. Collaborated with real estate, banking, and brokerage entities and recommended corrective actions to address client needs.
- Worked with cross-functional team (Facilities, EHS, Chemistry) to design and implement company-wide pilot initiative to improve environmental practices for laboratory employees as Project Manager for the Bristol-Myers Squibb Green Lab Certification Program. Maintained environmental employee survey, improving data on current environmental practices. Contributor to Bristol-Myers Squibb reaching 2015 Sustainability Goals to reduce energy costs; recognized by management.

**APPENDIX 10**  
**Whitestone's May 25, 2011 Phase I**  
**Environmental Site Assessment**

**PRIVILEGED AND CONFIDENTIAL**

**SUMMARY REPORT OF FINDINGS**

# **PHASE I ENVIRONMENTAL SITE ASSESSMENT**

**PROPOSED McDONALD'S REBUILD #29-0019  
4295 AND 4299 ROUTE 130  
EDGEWATER PARK, BURLINGTON COUNTY, NEW JERSEY**

*Prepared for:*

**McDONALD'S USA, LLC  
Mellon Gateway Corporate Center  
3025 Chemical Road, Suite 100  
Plymouth Meeting, Pennsylvania 19462**

*Prepared by:*

**WHITESTONE ASSOCIATES, INC.  
New Britain Corporate Center  
1600 Manor Drive, Suite 220  
Chalfont, Pennsylvania 18914**

**Whitestone Project #EP1111588.000  
May 25, 2011**

*Other Office Locations:*

■ WARREN, NJ  
908.668.7777

■ STERLING, VA  
703.464.5858

■ EVERGREEN, CO  
303.670.6905

*Privileged and Confidential*

May 25, 2011

*via email*

**McDONALD'S USA, LLC**  
Mellon Gateway Corporate Center  
3025 Chemical Road, Suite 100  
Plymouth Meeting, Pennsylvania 19462

Attention: Ms. Loriann Kiedaisch  
Area Construction Manager

**Regarding: PHASE I ENVIRONMENTAL SITE ASSESSMENT  
PROPOSED McDONALD'S REBUILD #29-0019  
4295 AND 4299 U.S. ROUTE 130  
EDGEWATER PARK, BURLINGTON COUNTY, NEW JERSEY  
WHITESTONE PROJECT NO.: EP1111588.000**

Dear Ms. Kiedaisch:

Whitestone Associates, Inc. (Whitestone) is pleased to submit for your review the attached *Summary Report of Findings - Phase I Environmental Site Assessment* for the above-referenced property.

Please contact us with any questions or comments regarding the enclosed report.

Sincerely,

**WHITESTONE ASSOCIATES, INC.**

  
Keith T. D'Ambrosio, P.E.  
Branch Manager

  
Christopher P. Becht  
Environmental Scientist

CPB/amz M:\Job Folders\2011\1111588EP\Reports and Submittals\11588-ESA.wpd  
Enclosures  
copy: Susan M. Rivera-Stoll, McDonald's USA, LLC  
Michael E. Jeitner, P.E., Bohler Engineering, Inc.  
Anthony Caponigro, Bohler Engineering, Inc.

*Other Office Locations:*

■ WARREN, NJ  
908.668.7777

■ STERLING, VA  
703.464.5858

■ EVERGREEN, CO  
303.670.6905

**PHASE I ENVIRONMENTAL SITE ASSESSMENT**  
**Proposed McDonald's Rebuild #29-0019**  
**4295 and 4299 U.S. Route 130**  
**Edgewater Park, Burlington County, New Jersey**

**TABLE OF CONTENTS**

1.0	SUMMARY OF FINDINGS .....	1
2.0	INTRODUCTION .....	3
2.1	Purpose .....	3
2.2	Detailed Scope of Services .....	3
2.3	Significant Assumptions .....	3
2.4	Limitations and Exceptions .....	3
2.5	Special Terms and Conditions .....	4
2.6	User Reliance .....	4
3.0	SITE DESCRIPTION .....	5
3.1	Location and Legal Description .....	5
3.2	Site Vicinity and General Characteristics .....	5
3.3	Current and Past Uses of the Property .....	5
3.4	Descriptions of Structures, Roads and Other Site Improvements .....	6
	3.4.1 Existing Structures/Improvements/Roads .....	6
	3.4.2 Utilities .....	6
3.5	Current and Past Uses of Adjoining Properties .....	7
4.0	USER PROVIDED INFORMATION .....	9
4.1	Title Records .....	9
4.2	Environmental Liens or Activity and Use Limitations .....	9
4.3	Specialized Knowledge .....	9
4.4	Commonly Known or Reasonably Ascertainable Information .....	9
4.5	Valuation Reduction for Environmental Issues .....	9
4.6	Owner, Property Manager and Occupant Information .....	9
4.7	Reason for Performing Phase I ESA .....	10
4.8	Other .....	10



**PHASE I ENVIRONMENTAL SITE ASSESSMENT**  
**Proposed McDonald's Rebuild #29-0019**  
**4295 and 4299 U.S. Route 130**  
**Edgewater Park, Burlington County, New Jersey**

**TABLE OF CONTENTS**  
**(Continued)**

5.0	RECORDS REVIEW .....	11
5.1	Standard Environmental Record Sources .....	11
5.2	Additional Environmental Record Sources .....	19
5.3	Physical Setting Sources .....	20
5.4	Historical Use Information (Subject Property) .....	20
5.4.1	Aerial Photograph Evaluation .....	20
5.4.2	Fire Insurance Maps .....	22
5.4.3	Property Tax Files .....	22
5.4.4	Recorded Land Title Records .....	23
5.4.5	USGS Topographic Maps .....	23
5.4.6	City Directory Search .....	23
5.4.7	Building Department Records .....	23
5.4.8	Zoning/Land Use Records .....	24
5.4.9	Additional Historical Sources .....	24
5.5	Historical Use Information (Adjoining Properties) .....	26
5.6	Data Gaps/Data Failures .....	27
6.0	SITE RECONNAISSANCE .....	28
6.1	Methodology and Limiting Conditions .....	28
6.2	General Site Setting .....	28
6.2.1	Current Uses of the Property .....	28
6.2.2	Historic Uses of the Property .....	29
6.2.3	Current Uses of Adjoining Properties and Surrounding Areas .....	29
6.2.4	Past Uses of Adjoining Properties and Surrounding Areas .....	30
6.2.5	Geologic, Hydrogeologic, Hydrologic and Topographic Characteristics	30
6.2.5.1	Topography/Geology .....	30
6.2.5.2	Surface Water/Wetlands .....	31
6.2.5.3	Groundwater .....	31
6.2.6	General Description of Structures .....	31
6.2.7	Roads .....	32
6.2.8	Potable Water Supply .....	32
6.2.9	Sewage Disposal System .....	32

**PHASE I ENVIRONMENTAL SITE ASSESSMENT**  
**Proposed McDonald's Rebuild #29-0019**  
**4295 and 4299 U.S. Route 130**  
**Edgewater Park, Burlington County, New Jersey**

**TABLE OF CONTENTS**  
**(Continued)**

6.0	SITE RECONNAISSANCE (continued)	
6.3	Exterior Observations .....	32
6.3.1	Hazardous Substances and Petroleum Products .....	32
6.3.2	Storage Tanks .....	33
6.3.2.1	Underground Storage Tanks (USTs) .....	33
6.3.2.2	Aboveground Storage Tanks (ASTs) .....	33
6.3.2.3	Pipelines and Other Storage Vessels .....	33
6.3.3	Odors .....	33
6.3.4	Pools of Liquid .....	33
6.3.5	Drums .....	34
6.3.6	Hazardous Substances and Petroleum Product Containers .....	34
6.3.7	Unidentified Substance Containers .....	34
6.3.8	Pits, Ponds and Lagoons .....	34
6.3.9	Stained Soil or Pavement .....	34
6.3.10	Stressed Vegetation .....	34
6.3.11	Solid Waste .....	34
6.3.12	Wastewater .....	34
6.3.13	Wells .....	34
6.3.14	Septic Systems .....	35
6.3.15	Current/Past Agricultural Activity .....	35
6.3.16	Potential Off-Site Impacts/Concerns .....	35
6.4	Interior Observations .....	35
6.4.1	Heating/Cooling .....	36
6.4.2	Stains or Corrosion .....	36
6.4.3	Drains and Sumps .....	36
6.4.4	Indications of Polychlorinated Biphenyls (PCBs) .....	36
6.4.5	Asbestos Containing Materials (ACM) .....	36
6.4.6	Lead Based Paints .....	36
6.4.7	Mold/Microbial Growth .....	37

**PHASE I ENVIRONMENTAL SITE ASSESSMENT**  
**Proposed McDonald's Rebuild #29-0019**  
**4295 and 4299 U.S. Route 130**  
**Edgewater Park, Burlington County, New Jersey**

**TABLE OF CONTENTS**  
**(Continued)**

7.0	INTERVIEWS .....	38
7.1	Interviews with Site Owner .....	38
7.2	Interviews with Site Manager .....	38
7.3	Interviews with Occupants .....	38
7.4	Interviews with Local Government Officials .....	39
7.5	Interviews with Others .....	39
8.0	FINDINGS, CONCLUSIONS AND RECOMMENDATIONS .....	40
8.1	Findings and Opinion .....	40
8.1.1	Summary of RECs .....	40
8.1.2	Limited Evaluation of Business Environmental Risks .....	41
8.2	Opinion .....	42
8.3	Conclusions and Recommendations .....	42
8.4	Deviations and Data Gaps/Failures .....	42
8.5	References .....	42
9.0	ADDITIONAL SERVICES .....	44
10.0	ENVIRONMENTAL PROFESSIONALS .....	45
10.1	Signatures .....	45
10.2	Qualifications .....	45

**PHASE I ENVIRONMENTAL SITE ASSESSMENT**  
**Proposed McDonald's Rebuild #29-0019**  
**4295 and 4299 U.S. Route 130**  
**Edgewater Park, Burlington County, New Jersey**

**TABLE OF CONTENTS**  
**(Continued)**

**FIGURES**

FIGURES 1A-1H	Site Location Maps (USGS Topographic Maps)
FIGURE 2	Existing Conditions & REC Location Plan

**APPENDICES**

APPENDIX 1	Site Reconnaissance Photographs
APPENDIX 2	Environmental Regulatory Database Records Search
APPENDIX 3	OPRA Requests, Responses & Records of Communication
APPENDIX 4	Aerial Photographs
APPENDIX 5	Fire Insurance Map Documentation
APPENDIX 6	City Directory Search
APPENDIX 7	Transaction Screen Process Questionnaire
APPENDIX 8	Qualifications of Environmental Professionals

## SECTION 1.0

### Summary of Findings

Whitestone Associates, Inc. (Whitestone) was retained by McDonald's USA, LLC to perform a Phase I Environmental Site Assessment (ESA), Geotechnical Investigation (GI), and Survey for Asbestos Containing Materials (ACM) of the Proposed McDonald's Rebuild #29-0019 site located at 4295 and 4299 U.S. Route 130 in Edgewater Park, Burlington County, New Jersey (hereinafter referred to as the "site" or the "subject property"). Investigatory activities were completed by Whitestone between February 14, 2011 and May 25, 2011. The GI activities were conducted on February 24, 2011, the ACM survey activities were conducted on March 4, 2011, and the Phase I ESA site reconnaissance was conducted on March 9, 2011. Whitestone's ACM survey and GI reports have been issued under separate covers.

This document serves as the Phase I ESA report for this property. Whitestone performed the Phase I ESA of the subject property in conformance with the scope and limitations of the American Society of Testing Materials (ASTM) *Standard Practice for Environmental Site Assessments: Phase I Environmental Site Assessment Process* (E1527-05). Any exceptions to or deletions from this practice are described in Sections 2.4 and 8.4 of this report. This assessment has revealed evidence of **recognized environmental conditions** (RECs) in connection with the subject property including the following:

- ▶ An *Open Public Records Act* (OPRA) response from the New Jersey Department of Environmental Protection (NJDEP) received on February 28, 2011 and a search of the NJDEP online OPRA Browser Database indicates that the former Edgewater Park Shell (Lot 13.03 portion of the site) is listed as a Site Remediation Program site. Documents obtained from NJDEP indicate that a release occurred at this portion of the site on September 5, 2006 from a leaking fuel filter located within a gasoline dispenser, and the spill was assigned NJDEP Case No. 06-09-05-1235-40. Contaminated soil reportedly was excavated and removed from the site, groundwater was not encountered, and post excavation samples did not identify compounds exceeding the applicable NJDEP standards. Although a *Remedial Action Report* was submitted to NJDEP, a *No Further Action* determination was not located and the site currently is listed as "Active" on the NJDEP online OPRA Browser Database. Based on this information, residual contamination associated with this release may remain at the site.
- ▶ Three underground storage tanks (USTs) are registered at the service station parcel (Lot 13.03) including one 12,000-gallon and one 10,000-gallon gasoline USTs, and one 10,000-gallon diesel fuel UST which were reportedly installed at the site on January 1, 1989. Adverse impacts to subsurface conditions at the site due to releases from the existing on-site UST systems are possible.
- ▶ A review of a January 28, 1980 *As-Built-Plan* for the existing McDonald's restaurant indicates that a gasoline service station/suspected automobile service repair structure was situated in the western and northwestern portions of Lot 13.03 prior to construction of the existing gasoline station. The *As-Built-Plan* also depicts an associated UST field, heating oil UST, and an abandoned septic field located near the former structure. Releases from the former UST systems and/or improper disposal of hazardous/potentially hazardous materials from automobile maintenance activities (especially to the former septic systems) may have adversely impacted subsurface conditions.

These RECs are documented more completely in the pages that follow -- as are recommendations for further evaluation and/or remediation.

## SECTION 2.0 Introduction

### 2.1 PURPOSE

The purpose of this ESA is to provide an appropriate inquiry to the previous and current ownership and uses of the property consistent with the American Society of Testing Materials (ASTM) *Standard Practice for Environmental Site Assessments: Phase I Environmental Site Assessment Process* (E1527-05).

### 2.2 DETAILED SCOPE OF SERVICES

Whitestone's Scope of Services in connection with this ESA included the following components:

- ▶ A review of readily-available federal, state, and local records through electronic database searches and *Open Public Records Act* (OPRA) document requests;
- ▶ obtaining a chain of title search;
- ▶ A site reconnaissance;
- ▶ Sanborn Fire Insurance Map, aerial photograph, historical topographic map, and City Directory Search evaluation and interpretation;
- ▶ Interviews with knowledgeable representatives; and
- ▶ Summary report generation.

### 2.3 SIGNIFICANT ASSUMPTIONS

Whitestone assumes all information provided by the client, public officials, knowledgeable representatives, or others noted in this report to be factual unless otherwise contradicted or documented.

### 2.4 LIMITATIONS AND EXCEPTIONS

The goal of an ESA is to identify recognized environmental conditions at the subject site. With this in mind, Whitestone seeks to investigate the presence or likely presence of hazardous substances or petroleum products on a property under conditions that indicate an existing release, a past release, or a material threat of a release to structures of the property or into the soils, groundwater, or surface water of the property. This assessment includes a discussion of hazardous substances and petroleum products that are present at the property and are in compliance with appropriate regulations governing their storage and use.

This Phase I ESA does not include an extensive evaluation of *de minimis* conditions that generally do not present a material risk of harm to public health or the environment and that generally would not be subject to enforcement action if brought to the attention of appropriate governmental agencies. Conditions determined to be *de minimis* are not RECs, however, certain *Business Environmental Risks* (including RECs for which a No Further Action determination has been issued) and *de minimis* conditions as well as recommendations for further action, if appropriate, are summarized in Section 8.1.2 of this Phase I ESA report.

The Phase I ESA is intended to permit the *user* to satisfy one of the requirements to qualify for the *innocent landowner, contiguous property owner, or bona fide prospective purchaser* limitations on CERCLA liability: that is, the practice that constitutes “*all appropriate inquiry* into the previous ownership and uses of the property consistent with good commercial or customary practice” as defined at 42 U.S.C. 9601(35)(B) and as defined in ASTM Standard Practice E1527-05.

Whitestone has performed a Phase I Environmental Site Assessment of the subject property in conformance with the scope and limitations of ASTM Practice 1527-05 with the following exception:

- ▶ Whitestone was unable to conduct an interview with the site owner during the Phase I ESA.

This data gap is not likely to represent significant missing/incomplete information that, if available, would alter the opinion of the Environmental Professional. No data failures were encountered during the Phase I ESA process.

## **2.5 SPECIAL TERMS AND CONDITIONS**

No special terms or conditions apply to this Phase I ESA.

## **2.6 USER RELIANCE**

McDonald’s USA, LLC, its successors, representatives, and/or assigns may rely upon the findings and conclusions of this document. This document was prepared for the sole use of McDonald’s USA, LLC, its successors, representatives, and assigns, and should not be relied upon by any third party without Whitestone’s written consent.



## **SECTION 3.0 Site Description**

### **3.1 LOCATION AND LEGAL DESCRIPTION**

The subject property is located at 4295 and 4299 U.S. Route 130 in Edgewater Park, Burlington County, New Jersey, Latitude 40.0467 North, Longitude 74.9037 West. The property is identified further as Block 502, Lots 13.02 and 13.03, and reportedly comprises 1.96 acres. The site location is shown in Figures 1A through 1H and Figure 2, and illustrated in Appendix 1 (Site Photographs).

### **3.2 SITE VICINITY AND GENERAL CHARACTERISTICS**

The site is an irregularly-shaped parcel situated in a mixed commercial and residential section of Edgewater Park Township, New Jersey. The site is bordered by the Burlington Coat Factory distribution center to the north and west, Copper Street to the northeast, the intersection of Copper Street and Route 130 to the east, Route 130 to the south and southeast, and USS Car Wash to the southwest.

### **3.3 CURRENT AND PAST USES OF THE PROPERTY**

#### **Block 502, Lot 13.02 (4295 Route 130)**

This portion of the subject property encompasses the northern, southwestern, and western portions of the site and is currently occupied by an operating McDonald's restaurant located in the southwestern portion, an outdoor eating area in the western portion, and paved parking/driveway areas in the northern portion of the subject property. The McDonald's restaurant was reportedly constructed in 1963.

According to a search of historic documents, this portion of the subject property has consisted of suspected agricultural land from at least 1931 until 1963. In 1963, the existing McDonald's restaurant was constructed in the southern portion of the site. Additionally, the areas to the south, west, and east of the McDonald's restaurant were utilized as paved parking lot areas. Some time between 1971 and 1973, the northern portion of the site was paved and utilized as parking lot and driveway areas. By 1989, the existing outdoor eating area (located in the western portion of the site) and dumpster enclosure (located in the southwestern portion of the site) had been constructed and conditions at this portion of the subject property appeared to be consistent with the existing conditions.

#### **Block 502, Lot 13.03 (4299 Route 130)**

This portion of the subject property encompasses the eastern portion of the subject property and is currently occupied by a vacant Shell gasoline station consisting of a kiosk, storage shed, canopy, and two pumping

islands. The existing gasoline station is suspected to have been constructed in 1989 based on the existing UST registration information and additional historic research.

According to a search of historic documents, this portion of the subject property included a suspected residential dwelling located in the southern portion of the lot and partially wooded land in the remaining portions of the lot from at least 1906 until some time between 1944 and 1950. By 1950, the wooded land had been cleared and the area appears to have been utilized as agricultural land. Some time between 1953 and 1955, the suspected residential dwelling had been demolished. By 1958, a suspected gasoline station/ automobile service garage was identified in the western portion of the lot. The remaining portions of the site appeared as vacant/unoccupied land. By 1964, the areas surrounding the structure appear to have been paved and utilized as parking and driveway areas. By 1989, the structure was demolished and reconstructed with development consistent with the existing conditions. This portion of the site is currently unoccupied.

### **3.4 DESCRIPTIONS OF STRUCTURES, ROADS, AND OTHER SITE IMPROVEMENTS**

#### **3.4.1 Existing Structures/Improvements/Roads**

##### **Block 502, Lot 13.02 (4295 Route 130)**

The McDonald's restaurant is an approximately 5,500 square feet (footprint) single-story brick building with a partial basement located in the southwestern portion of the subject property. Customer service and dining areas occupy the northern and eastern portions of the site building, food preparation areas occupy the central, northwestern, and western portions of the site building; and an indoor playground occupies the southern portion of the structure. A dumpster enclosure with a solid waste dumpster and cardboard dumpster is located in the southwestern portion of the subject site and consists of a concrete pad surrounded by concrete block walls. In addition, an outdoor eating area is situated in the western portion of the subject property.

##### **Block 502, Lot 13.03 (4299 Route 130)**

An approximately 145 square feet (footprint) kiosk is situated in the central portion, an approximately 110 square feet (footprint) storage shed is situated in the northwestern portion, and an approximately 2,250 square feet (footprint) canopy and two associated gasoline dispenser islands are located in the southern portion of Lot 13.03. A fenced-in dumpster enclosure is also located in the western portion of this lot.

#### **3.4.2 Utilities**

Public water and natural gas mark-outs, and overhead electric were observed along the southern and southeastern boundaries of the site along Route 130. Municipal sanitary sewer mark-outs and manholes were identified adjacent to the north and northwest of the site.

**Block 502, Lot 13.02 (4295 Route 130)**

This portion of the subject property is serviced by overhead and subsurface electric, natural gas, public water, and municipal sanitary sewer utilities. Overhead electric enters the southern portion of the site from Route 130 and is situated along the southwestern boundary of the site. A utility pole with three pole-mounted transformers and electric meter (observed along the southwestern wall of the dumpster enclosure) were identified in the southwestern portion of the site. Subsurface electric is suspected to enter beneath the southwestern portion of the site and enter the western corner of the McDonald's restaurant. Additionally, subsurface electric is suspected to service the overhead lighting poles situated throughout the site. Based on utility mark-outs, natural gas enters the southeastern portion of Lot 13.02 from Route 130 and enters the northern corner of the McDonald's restaurant where a natural gas manifold is situated along the exterior wall. Additionally, a water valve is located in the southern portion of Lot 13.02. Public water is suspected to enter beneath the southern portion of this lot and enter the southeastern portion of the McDonald's restaurant. A municipal sanitary sewer manhole is situated in the western corner of the site, and two clean-outs and a manhole suspected to be associated with a subsurface grease trap are situated adjacent to the northwest of the McDonald's restaurant. Based on this information, municipal sanitary sewer is suspected to exit the northwestern portion of the McDonald's restaurant and exit beneath the western corner of the site. Additionally, an overhead telecommunications line was identified entering the western corner of the McDonald's restaurant from the utility pole situated in the southwestern portion of the site.

**Block 502, Lot 13.03 (4299 Route 130)**

This portion of the site is serviced by subsurface electric, public water, and municipal sanitary sewer utilities. Subsurface electric mark-outs were observed in the western portion of Lot 13.03 and an electric meter was also observed along the northwestern exterior wall of the kiosk. A suspected municipal sanitary sewer clean-out was observed in the western corner of this lot, and municipal sanitary sewer is suspected to discharge from the restrooms located in the northwestern portion of the kiosk and exit beneath the western corner of this lot. A review of a July 6, 1988 *General Arrangement Plan* for the existing gasoline station indicates proposed public water entering the northeastern portion of the lot from Copper Street and the northwestern portion of the kiosk. A review of an *As-Built-Plan* for the existing McDonald's restaurant dated January 28, 1980 also indicates an abandoned septic unit is situated beneath the northwestern portion of this lot and partially beneath Lot 13.02.

**3.5 CURRENT AND PAST USES OF ADJOINING PROPERTIES**

The properties adjacent to the subject site include:

- ▶ Burlington Coat Factory distribution center to the north and west;
- ▶ Copper Street followed by Marino's Auto Body Repair center and ATPRO Transmissions to the northeast;

- ▶ Route 130 followed by a Walgreens Pharmacy and Burlington County Times to the south and southeast;
- ▶ USS Car Wash followed by vacant asphalt paved areas to the southwest; and
- ▶ the intersection of Copper Street and Route 130 followed by a Lukoil gasoline station to the east.

The area surrounding the subject property historically included residential, commercial, and agricultural land uses since at least 1938. Between 1964 and the present, areas surrounding the subject property experienced an increase in residential and commercial development as agricultural and wooded land diminished.

## SECTION 4.0

### User Provided Information

#### 4.1 TITLE RECORDS

Current title records were procured from Chicago Title Insurance Company for the subject property. The information obtained within the title records is summarized in Section 5.4.4 of the current report.

#### 4.2 ENVIRONMENTAL LIENS OR ACTIVITY AND USE LIMITATIONS

Based on information provided by McDonald's USA, LLC and/or collected during the site reconnaissance and a search of readily-available local, state, and federal records, no environmental liens or environmental regulatory enforcement actions appear to have been instituted at the property. The site is not listed as a Superfund lien site (see Appendix 2) and is not subject to New Jersey's *Industrial Site Recovery Act* (ISRA).

#### 4.3 SPECIALIZED KNOWLEDGE

McDonald's USA, LLC has not made known to Whitestone specialized knowledge or experience concerning recognized environmental conditions at the subject property.

#### 4.4 COMMONLY KNOWN OR REASONABLY ASCERTAINABLE INFORMATION

No commonly known/reasonably ascertainable information pertaining to the site was provided by the user.

#### 4.5 VALUATION REDUCTION FOR ENVIRONMENTAL ASSESSMENTS

No evidence has been made available to Whitestone that the lease price of the subject property is significantly less than the lease price of comparable properties.

#### 4.6 OWNER, PROPERTY MANAGER AND OCCUPANT INFORMATION

**Owner:** Block 502, Lot 13.02

Ellis & London  
c/o McDonald's Corporation  
P.O. Box 66207 AMF O'Hare  
Chicago, Illinois 60666

**Block 502, Lot 13.03**

Cooper Services, LLC.  
c/o McDonald's Corporation  
4299 South Route 130  
Edgewater Park, New Jersey 08010

**Property  
Manager:**

**Block 502, Lot 13.02**

RDR Corporation  
Terry Smith  
662 Main Street, Suite A  
Lumberton, New Jersey 08048  
Phone: (609) 346-6738

**Occupant:**

**Block 502, Lot 13.02**

McDonald's Restaurant

**Block 502, Lot 13.03**

This portion of the subject property is currently an unoccupied former Shell gasoline service station.

**4.7 REASON FOR PERFORMING PHASE I ESA**

The purpose of this ESA is to provide an appropriate inquiry to the previous and current ownership and uses of the property consistent with ASTM E1527-05 with the understanding that the subject property is to be leased by Whitestone's client with the intention on demolishing the site structures for redevelopment with a new McDonald's restaurant.

**4.8 OTHER**

No other pertinent or relevant information was provided by the client.

## SECTION 5.0 Records Review

In support of this Phase I ESA, Whitestone conducted a search of readily-available federal, state, and local public records to document, among other items, current and past site ownership and usage, and evidence (if any) of past or pending environmental corrective or enforcement actions at the property or nearby locations. To accomplish this, Whitestone obtained a database records search, submitted *Open Public Records Act* (OPRA) requests for pertinent data, and/or interviewed knowledgeable representatives.

### 5.1 STANDARD ENVIRONMENTAL RECORD SOURCES

Whitestone utilized the services of Environmental Data Resources, Inc. (EDR) to conduct an electronic search of the federal, state and local, and tribal databases listed below (see Appendix 2). **This search revealed that the Edgewater Park Shell located at 4299 Route 130 South is listed as a UST site.**

1. **Federal NPL Site List.** The National Priorities List (NPL), also known as the Superfund List, is USEPA's listing of uncontrolled or abandoned CERCLA hazardous waste sites. The database search and radius profile revealed no NPL sites located within one mile of the property.
2. **Proposed Federal NPL Site List.** Sites that are proposed to be listed on the NPL. The database search and radius profile revealed no proposed NPL sites located within one mile of the property.
3. **Delisted Federal NPL Site List.** NPL sites that have been or may be deleted from the NPL where no further response is appropriate. The database search and radius profile revealed no delisted NPL sites located within one mile of the property.
4. **The Federal Superfund Liens.** This list identifies properties that USEPA has the authority to file liens against in order to recover remedial action expenditures, or when the property owner receives notification of potential responsible party status. USEPA compiles a listing of filed notices of Superfund liens. The subject property is not listed as an NPL Liens site.
5. **Federal CERCLIS List.** The Comprehensive Environmental Response, Compensation and Liability Information System (CERCLIS) list is a compilation of known or suspected uncontrolled or abandoned hazardous waste sites that USEPA has investigated or is investigating for the release or threatened release of hazardous substances pursuant to CERCLA. No CERCLIS sites are present within a 0.5 mile radius of the property.
6. **Federal CERCLIS NFRAP Site List.** CERCLIS sites designated "No Further Remedial Action Planned" (NFRAP) may be sites where, following an initial investigation, no contamination was found, contamination was removed quickly without the need for the site to be placed on the NPL, or the contamination was not serious enough to require Federal Superfund action or NPL consideration. The subject property is not a CERCLIS-NFRAP site. No CERCLIS NFRAP sites are located within a 0.5 mile radius of the subject property.

7. **Federal RCRA CORRACTS Facility List.** The Corrective Action Report (CORRACTS) identifies hazardous waste handlers with Resource Conservation and Recovery Act (RCRA) corrective action activity. The database search identified no CORRACTS sites within a one mile radius of the property.
8. **Federal RCRA Non-CORRACTS TSD Facilities List.** The Resource Conservation and Recovery System (RCRIS) Treatment, Storage and Disposal (TSD) Facilities report contains information pertaining to permitted facilities which treat, store, or dispose of hazardous wastes. This report includes information traced by the RCRA Administrative Action Tracking System (RAATS). The radius revealed no RCRIS TSD sites and/or RAATS sites within a 0.5 mile radius of the property.
9. **Federal RCRA Large Quantity Generator (LQG) List.** The RCRA LQG report contains information pertaining to facilities that generate more than 1,000 kg per month of RCRA hazardous waste or meet other applicable requirements of RCRA. The radius profile revealed no RCRA LQG sites within a 0.25 mile radius of the property.
10. **Federal RCRA Small Quantity Generators (SQG) List.** The RCRA SQG report contains information pertaining to facilities that either generate between 100 kg and 1,000 kg per month of RCRA hazardous waste or meet other applicable requirements of RCRA. The radius profile revealed no RCRA SQG sites within a 0.25 mile radius of the property.
11. **Federal RCRA Conditionally Exempt Small Quantity Generators (CESQG) List.** The RCRA CESQG list pertains to facilities that generate less 100 kilograms of hazardous waste or less than one kilogram of acutely hazardous waste per month or other applicable requirements of RCRA. The radius profile revealed no RCRA CESQG facilities within a 0.25 mile of the subject property.
12. **Federal RCRA Non-Generators (Non-Gen) List.** The RCRA Non-Gen database contains information pertaining to RCRA facilities which do not presently generate hazardous waste. The radius profile revealed six RCRA Non-Gen sites within a 0.25 mile radius of the subject property. These facilities are identified as KEC Edgewater Associates located 0.012 mile east of the subject property at the intersection of Cooper Street and Route 130; LaBelle Cleaners, Inc. located 0.012 mile east of the subject property at the intersection of Charleston Road and Route 130; Willingboro Auto Body located 0.108 mile east of the subject property at the intersection of Route 130 and Charleston Road; Ed Grovatt Auto Body located 0.108 mile east of the subject property at 1602 Route 130 and Cooper Street; Burlington County Times, Inc. located 0.135 mile southwest of the subject property at 4284 Route 130; and Mobil Oil Corp. SSL6W located 0.213 mile southeast of the subject property at Route 130 and Charleston Avenue. A violation was issued for the Burlington County Times, Inc. facility on August 31, 1989. This violation is suspected to be associated with reporting, and compliance was achieved on September 18, 1989. No violations of hazardous waste regulations have been reported for the remaining RCRA Non-Gen facilities. Based on this information, adverse impacts to subsurface conditions at the subject site due to contaminate migration from off site sources are not anticipated. In addition, liability associated with such impacts (if present) would remain the responsibility of the owner/operator of the site(s) in which the contamination is emanating pursuant to New Jersey *Spill Compensation Control Act* [N.J.S.A. 58:10-23.11G(C)(1)].



13. **Federal ERNS List.** The Emergency Response Notification System (ERNS) is a national computer database that stores information on the sudden and/or accidental release of hazardous substances, including petroleum, into the environment during the previous reporting year. No releases were reported by ERNS within a 0.05 mile radius of the property during this period.
14. **Hazardous Materials Information Reporting System.** HMIRS contains hazardous material spill incident information as reported to the Department of Transportation. The subject property is not listed as a HMIRS facility.
15. **Engineering Control Sites List.** Engineering controls include various forms of caps, building foundations, liners, and treatment methods to create pathway elimination for regulated substances to enter environmental media or effect human health. The radius profile revealed no Engineering Control sites within a 0.5 mile radius of the property.
16. **Institutional Control Sites List.** Institutional controls include administrative measures, such as groundwater use restrictions, construction restrictions, property use restrictions, and post-remediation care requirements intended to prevent exposure to contaminants remaining on site. The radius profile revealed no Institutional Control sites within a 0.5 mile radius of the property.
17. **Department of Defense Sites.** Department of Defense (DOD) sites consist of federally-owned or administered lands in the United States, Puerto Rico, and the U.S. Virgin Islands that have any area equal to or greater than 640 acres. The radius profile revealed no DOD sites within a one mile radius of the property.
18. **Formerly Used Defense Sites.** This listing includes locations of FUDS properties where the U.S. Army Corps of Engineers is actively working or will take necessary cleanup actions. The radius profile revealed no FUDS sites within a one mile radius of the property.
19. **U.S. Brownfields.** Under the U.S. Brownfields program, EPA provides funding and/or technical assistance for environmental assessments at brownfields sites throughout the country. The radius profile revealed no U.S. Brownfields sites within a 0.5 mile radius of the property.
20. **Superfund (CERCLA) Consent Decrees.** Legal settlements that establish responsibility and standards for cleanup at NPL (Superfund) sites are often memorialized in Consent Decrees. no Consent Decrees are reported for sites within a one mile radius of the property.
21. **Records of Decision.** ROD documents mandate a permanent remedy at an NPL (Superfund) site containing technical and health information to aid in the cleanup. No RODs are in effect for sites within a one mile radius of the property.
22. **Uranium Mill Tailings Sites (UMTRA).** Uranium ore was mined by private companies for federal government use in national defense programs. When the mills shut down, large piles of the sand-like material (mill tailings) remain after uranium had been extracted from the ore. Human exposures to radioactive materials from the piles are low, however, in some cases, tailings were used as construction materials before the potential health hazards of the tailings were recognized. The radius profile revealed no UMTRA sites within a 0.5 mile radius of the property.

23. **Open Dump Inventory Sites.** An "open dump" is defined as a disposal facility that does not comply with one or more of the Part 257 or Part 258 RCRA Subtitle D Criteria. The radius profile revealed no ODI sites within a 0.5 mile radius of the property.
24. **Toxic Chemical Release Inventory System.** TRIS identifies facilities that are permitted to release toxic chemicals to the air, water, and land in reportable quantities under SARA Title III, Section 313. The subject property is not listed as a TRIS facility.
25. **Toxic Substances Control Act.** TSCA identifies manufacturers and importers of chemical substances included on the TSCA Chemical Substance Inventory List, including data on the production volume of these substances by plant site. The subject property is not listed as a TSCA site.
26. **FIFRA/TSCA Tracking System.** FTTS tracks administrative cases and pesticide enforcement actions and compliance activities related to FIFRA (Federal Insecticide, Fungicide & Rodenticide) and TSCA. The subject property is not listed as a FTTS site.
27. **Section Seven Tracking System.** Section 7 of FIFRA requires all registered pesticide-producing establishments to submit a report to the USEPA by March 1 of each year. Each establishment must report the types and amounts of pesticides, active ingredients and devices being produced, and those having been produced and sold or distributed in the past year. The subject property is not listed as a SSTS site.
28. **Integrated Compliance Information System.** The ICIS supports the information needs of the national enforcement and compliance program as well as the unique needs of the National Pollutant Discharge Elimination System (NPDES) program. The subject property is not listed as a ICIS site.
29. **PCB Activity Database System.** PADS identifies generators, transporters, commercial storage facilities and/or brokers, and disposers of PCBs who are required to notify USEPA of such activities. The subject property is not listed as a PADS site.
30. **Material Licensing Tracking System.** MLTS is maintained by the Nuclear Regulatory Commission and contains a list of approximately 8,100 sites which possess or use radioactive materials and which are subject to NRC licensing requirements. The MLTS list was last updated on March 18, 2010. The subject property is not listed as a MLTS site.
31. **MINES Master Index File.** This list contains all mine identification numbers and violations issued for mines active or opened since 1971. The subject property is not listed as a MINES site.
32. **Facility Index System.** FINDS contains both facility information and "pointers" to other sources that contain more detail. These include RCRIS; the permit compliance system (PCS); the Aerometric Information Retrieval System (AIRS); the FIFRA and TSCA Enforcement System (FATES); the FIFRA/TSCA Tracking System (FTTS); CERCLIS; DOCKET (enforcement docket used to manage and track information on civil judicial enforcement cases for all environmental statutes); the Federal Underground Injection Control and Federal Reporting Data System; Surface Impoundments; TSCA Chemical and Commerce Information System; RCRA-J (Medical Waste Transporters/Disposers); TRIS, and TSCA. The subject property is not listed as a FINDS facility.

33. **State-Equivalent NPL and CERCLIS Sites.** The State Hazardous Waste Site (SHWS) records are the State's equivalent to CERCLIS. These sites may or may not already be listed on the federal CERCLIS list. Priority sites planned for cleanup using state funds (state equivalent of Superfund) are identified along with sites where cleanup will be paid for by potentially responsible parties (PRPs). Fifteen SHWS sites are located within a one mile radius of the property, the closest of which include: Courtyards located 0.225 mile southwest of the subject property at 200 Delanco Road; 16 Sylvan Lane located 0.395 mile south of the subject property; Willingboro MUA located 0.418 mile south of the subject property at 30 Sylvan Lane; Ivy Road Well Station located 0.509 mile north of the subject property at 213 Ivy Road; and 9 Shellborn Lane located 0.514 mile east of the subject property. The 16 Sylvan Lane facility is listed as active, and the remaining listed facilities have closed case statuses with NJDEP. Based on the number of listed sites in close proximity to the subject property, adverse impacts to subsurface conditions at the subject site due to contaminate migration from off site sources are possible. However, liability associated with such impacts (if present) would remain the responsibility of the owner/operator of the site(s) in which the contamination is emanating pursuant to New Jersey *Spill Compensation Control Act* [N.J.S.A. 58:10-23.11G(C)(1)].
34. **HWS Re-Eval.** These locations were removed from the Known Contaminated Sites list for a variety of reasons. NJDEP inspectors currently are re-evaluating hazardous waste sites State-wide to determine whether contamination remains at these facilities. The radius profile revealed no sites within a one mile radius of the property.
35. **CHROME.** This is a list of known chromate chemical production waste sites. The radius profile revealed no CHROME sites within a 0.5 mile radius of the property.
36. **New Jersey Publicly Funded Cleanup Sites Status Report.** This report focuses on publicly-funded cleanups and features progress achieved and underway at all sites that are being addressed by NJDEP with public funds. The radius profile revealed no NJ PF sites within a one mile radius of the property.
37. **New Jersey Solid Waste Facilities/Landfill Sites.** The SWF/LS List is a listing of all active and inactive permitted waste disposal sites and processing facilities located in New Jersey. No SWF/LS sites are located within a 0.5 mile radius of the property.
38. **SWRCY Approved Class B Recycling Facilities.** Class B recyclable material means a source separated recyclable material subject to NJDEP approval prior to receipt, storage, processing or transfer at a recycling center in accordance with N.J.S.A. 13:1E-99.34b. The radius profile revealed no SWRCY sites within a 0.5 mile radius of the property.
39. **New Jersey Leaking Underground Storage Tank List.** The LUST list is a comprehensive listing of all *reported* leaking USTs in the State of New Jersey. No LUST sites have been reported within a 0.5 mile radius of the property including:
40. **Historical Leaking USTs.** The HIST LUST database is a listing of LUST sites that are no longer updated or maintained by NJDEP. Four HIST LUST sites have been reported within a 0.5 mile radius of the property including:

HIST LUST Site	Address	Release Date & Tank Description	Case Status
Mobil S/S #15-L6W	Route 130 and Charleston Road	Not Reported	Site Issued Letter of No Further Action for Areas of Concern
Burlington County Times	4284 Route 130	Not Reported	Assigned to a Program
Mobil S/S #15-DJA	Route 130 and Pennypacker Drive	Not Reported	Site Issued Letter of No Further Action for Areas of Concern
Corpus Christi Church	63 Sylvan Lane	Not Reported Not Reported	Case Awaiting Assignment

Based on the number of listed sites in close proximity to the subject property, adverse impacts to subsurface conditions at the subject site due to contaminate migration from off-site sources are possible. However, liability associated with such impacts (if present) would remain the responsibility of the owner/operator of the site(s) in which the contamination is emanating pursuant to New Jersey *Spill Compensation Control Act* [N.J.S.A. 58:10-23.11G(C)(1)].

41. **New Jersey Registered Storage Tank List.** The Registered Storage Tank list is a comprehensive listing of all *registered* USTs in the State of New Jersey. **The Edgewater Park Shell located at 4299 Route 130 South of the subject property is listed as a UST facility.** Two additional registered storage tank sites are located within a 0.25 mile radius of the property including:

UST Facility	Address	Number of USTs	UST Capacity (gallons)	Product
Edgewater Park Shell	4299 Route 130 South	3	1 x 10,000 1 x 10,000 1 x 12,000	Diesel Unleaded Gasoline Unleaded Gasoline
LukOil 57331	4302 Route 130 North	8	1 x 550 1 x 6,000 1 x 8,000 4 x 10,000 1 x 10,000	Waste Oil Unleaded Gasoline Unleaded Gasoline Unleaded Gasoline Diesel
Atpro Transmission	11 Charleston Road	1	1 x 400	Waste Oil

The above-referenced UST facilities are not identified as open LUST cases with NJDEP. Accordingly, adverse impacts to subsurface conditions at the subject site due to contaminate migration from these facilities are not anticipated. In addition, liability associated with such impacts (if present) would remain the responsibility of the owner/operator of the site(s) in which the contamination is emanating pursuant to New Jersey *Spill Compensation Control Act* [N.J.S.A. 58:10-23.11G(C)(1)].

42. **Environmental Liens.** This database is a listing of properties with state environmental liens. The subject property is not listed on the environmental liens database.

43. **New Jersey Major Facility List.** A “major facility” identifies all facilities, located on one or more contiguous or adjacent properties owned or operated by the same person, having combined total storage capacity of 20,000 gallons or more for hazardous substances other than petroleum or petroleum products, or 200,000 gallons or more for hazardous substances of all kinds. The subject property is not listed as a major facility, and the database search did not identify major facilities within a two mile radius of the site.
44. **Manifest.** The manifest list identifies sites with hazardous waste manifest information or activity. The radius profile revealed no Manifest sites within a 0.25 mile radius of the property.
45. **NJ Releases.** The NJ Release database contains initial notification information for any hazardous material release reported to NJDEP. The subject property is not listed on the NJ Release database.
46. **NJ Spills.** The NJ Spills database contains initial notification for hazardous materials incidents where NJDEP has been notified of discharges resulting in contamination. The subject property is not listed on the NJ Spills database.
47. **NJ Engineering Controls.** Legal documents that restrict the future or continued use of contaminated property and holds owners to the regulatory/statutory requirements for cleanup are referred to as Engineering Controls. The radius profile revealed no NJ Engineering Controls sites within a 0.5 mile radius of the property.
48. **NJ Institutional Controls.** A Classification Exception Area (CEA) is an institutional control providing notice that groundwater contamination exists in a particular location at concentrations exceeding State standards. The radius profile revealed no NJ Institutional Controls sites within a 0.5 mile radius of the property.
49. **Voluntary Cleanup Program Sites.** Through NJ’s VCP, responsible parties, developers, local officials, or individuals may work with the Department to remediate nonpriority contaminated sites that pose no immediate threat to human health or the environment. The radius profile revealed two VCP sites within a 0.5 mile radius of the property. These facilities are identified as the Courtyards located 0.225 mile southwest of the subject property at 200 Delanco Cooperstown Road, and 16 Sylvan Lane located 0.395 mile south of the subject property. The Courtyards is listed as a historical VCP file with a MOA execution date of August 9, 2002, and the 16 Sylvan Lane facility is also listed as a historical VCP site with a MOA execution date of October 15, 1999. The Courtyards facility is also listed as a closed SHWS site, and the 16 Sylvan Lane facility is listed as an active SHWS site. Based on this information and the distance between the subject property and the 16 Sylvan Lane facility (greater than 0.25 mile), adverse impacts to subsurface conditions at the subject site due to contaminate migration from these facilities are not anticipated. In addition, liability associated with such impacts (if present) would remain the responsibility of the owner/operator of the site(s) in which the contamination is emanating pursuant to New Jersey *Spill Compensation Control Act* [N.J.S.A. 58:10-23.11G(C)(1)].
50. **Drycleaners.** This database is a listing of registered drycleaning facilities. The radius profile revealed one Drycleaner site within a 0.25 mile radius of the property. This facility is identified as the First Cleaners located 0.099 mile southeast of the subject property at Route 130 and Charleston

Road. No additional information was available from the database report for this Drycleaners facility, however, this facility is not listed as a SHWS site. Based on this information, adverse impacts to subsurface conditions at the subject site due to contaminate migration from these facilities are not anticipated. In addition, liability associated with such impacts (if present) would remain the responsibility of the owner/operator of the site(s) in which the contamination is emanating pursuant to New Jersey *Spill Compensation Control Act* [N.J.S.A. 58:10-23.11G(C)(1)].

51. **NJ Brownfields.** Brownfields sites are identified as former or current commercial or industrial use sites that presently are vacant or underutilized on which there is suspected to have been a discharge of a contamination to the soil or groundwater at concentrations greater than applicable cleanup criteria. The radius profile revealed no NJ Brownfields sites within a 0.5 mile radius of the property.
52. **Industrial Site Recovery Act.** The ISRA process applies to certain industrial establishments having a North American Classification System (NAICS) code listed in N.J.A.C. 7:26 B-Appendix C (subject to the specified exceptions and limitations); having been engaged in operations on or after December 31, 1983; and involving the generation, manufacture, refining, transportation, treatment, storage, handling or disposal of hazardous substances or hazardous wastes. The radius profile revealed no ISRA sites within a 0.5 mile radius of the property.
53. **New Jersey Pollutant Discharge Elimination System.** This list contains the names, addresses and other information of all permitted NJPDES dischargers. The subject property is not listed on the NJPDES database.
54. **Indian Reservations.** This list identifies Indian administered lands of the United States that have an area equal or greater than 640 acres. The radius profile revealed no Indian Reservation sites within a one mile radius of the property.
55. **Indian Leaking Underground Storage Tank List.** This list identifies leaking underground storage tank locations on Indian Land. The radius profile revealed no Indian LUST sites within a 0.5 mile radius of the property.
56. **Indian Underground Storage Tank List.** This list identifies underground storage tank locations on Indian Land. The radius profile revealed no Indian UST sites within a 0.25 mile radius of the property.
57. **Former Manufactured Gas (Coal Gas Site).** Historical coal gasification sites present a variety of potential environmental hazards. The subject property is not listed as a former coal gas site, and no former coal gas sites are located within a one mile radius of the subject site.
58. **Federal Reporting Data System.** FRDS provides information regarding public water supplies and their compliance with monitoring requirements, maximum contaminant levels, and other requirements of the Safe Drinking Water Act of 1986. One FRDS well was reported within a two mile radius of the site (see Section 6.2.3.3).
59. **Area Radon Information.** A national database has been developed by USEPA that is a compilation of the EPA/State Residential Radon Survey and the National Residential Radon Survey. The study includes data which have been supplemented by information collected at private sources such as

universities and research institutions. Although no site-specific radon data is available for the subject property, the average radon activity for Burlington County, New Jersey is 0.660 picocuries per liter (pCi/L) for living areas and 1.350 pCi/L for basements. A total of 296 sites have been tested and reported for radon in Burlington County, New Jersey with one percent of the sites experiencing radon levels in living areas exceeding USEPA's standard of 4.0 pCi/L. Seven percent of the sites tested had basement radon levels in excess of 4.0 pCi/L.

Based on the database record search, a total of 31 listed sites have been identified in the vicinity of the property. The database search also identified 26 "orphan" sites that could not be located electronically due to insufficient records. Upon initial evaluation of these sites and available information gathered by Whitestone, impact to the subject property by the off-site migration of contaminants from, or presence of hazardous substances at, nearby properties are possible. However, liability associated with such impacts (if any) would remain the responsibility of the owner/operator of the site(s) in which contamination is emanating pursuant to New Jersey *Spill Compensation Control Act* [N.J.S.A. 58:10-23.11G(C)(1)].

## **5.2 ADDITIONAL ENVIRONMENTAL RECORD SOURCES**

The following state and/or local regulatory agencies were contacted with a request to access files regarding the property pursuant to OPRA (see Appendix 3):

1. **New Jersey Department of Environmental Protection**  
P.O. Box 402  
Trenton, New Jersey 08625-0402
2. **Burlington County**  
Custodian of Records  
49 Rancocas Road, Room 133  
Mount Holly, New Jersey 08060
3. **Township of Edgewater Park**  
Municipal Clerk  
400 Delanco Road  
Edgewater Park, New Jersey 08010

To date, four written responses has been received from the OPRA requests. Whitestone received two responses from Matthew Coefer of NJDEP on February 28, 2011 regarding Whitestone's OPRA requests for Lots 13.02 and 13.03. According to Mr. Coefer, no files have been identified for Lot 13.02 of the site, however, Site Remediation and Air Compliance files have been identified for Lot 13.03. Whitestone has reviewed the files as summarized in Section 5.4.9.

Whitestone received two responses from Joseph T. Threston, III of the Burlington County Health Department on April 6, 2011 regarding Whitestone's OPRA requests for the subject property. According to Mr. Threston, no files have been identified for the subject property. No additional information pertaining to the site was available from Mr. Threston.

Additionally, Whitestone visited the Edgewater Park Township Building Department on March 9, 2011 regarding Whitestone's OPRA request for the subject property. During the visit, Whitestone reviewed files including a January 28, 1980 *As-Built-Plan* for the existing McDonald's, a July 6, 1988 *General Arrangement Plan* for the existing gasoline station, and building and zoning permits pertaining to the subject property. A detailed discussion of the files review is discussed below in Section 5.4.7.

### **5.3 PHYSICAL SETTING SOURCES**

The current United States Geological Survey (USGS) *7.5 Minute Topographic Quadrangle - Beverly, New Jersey* map dated 1995 showing the area on which the subject property is located is provided as Figure 1A. The *Topographic Quadrangle* indicates that surface topography at the subject property is relatively flat-lying with an approximate average elevation of 40 feet above mean sea level (msl). The current site structures are depicted in the southwestern and eastern portions of the subject property on the *Topographic Quadrangle*.

According to the United States Department of the Interior, U.S. Geological Survey, *Bedrock Geologic Map of Central and Southern New Jersey* dated 1998, the site is situated within the Atlantic Coastal Plain Geomorphic Province of New Jersey and is underlain by the Upper Cretaceous Magothy Formation. The Magothy Formation consists of fine to coarse grained, locally very gravelly sands with carbonized wood and colorless mica scattered throughout. Black to dark gray very carbonaceous clay is locally interstratified with the sand.

### **5.4 HISTORICAL USE INFORMATION (SUBJECT PROPERTY)**

#### **5.4.1 Aerial Photograph Evaluation**

Aerial photographs were procured from Environmental Data Resources, Inc. (EDR) for the years 1933, 1938, 1944, 1950, 1953, 1964, 1971, 1973 1984, 1989, 1991, 1995, 2005, and 2006 and reviewed by Whitestone for the subject property. A summary of the photos is outlined below. Copies of the aerial prints are included as Appendix 4.

#### **January 1, 1933:**

In 1933, the northern, western, and southern portions of the subject property consisted of agricultural land, and the eastern portion of the subject property consisted of lightly wooded land with a suspected residential dwelling. Adjacent properties included Cooper Street to northeast, the intersection Cooper Street and Route 130 to the east, Route 130 to the south and southeast, a suspected residential dwelling to the southwest, and agricultural land to the north and west. The general vicinity surrounding the subject site consisted of agricultural land with lightly mixed wooded, residential, and commercial properties.



- January 5, 1938:** By 1938, an unpaved dirt road was identified intersecting the southern and northwestern portions of the subject property. No significant changes were apparent to adjacent properties and the general vicinity surrounding site between 1933 and 1938.
- July 2, 1944:** No significant changes were apparent to the subject property between 1938 and 1944. The suspected residential dwelling to the southwest of the site was no longer identified, and suspected commercial development was identified to the northeast of the site beyond Cooper Street.
- November 9, 1950:** By 1950, the wooded land located in the eastern portion of the subject property had been cleared and the area appear to be utilized for agricultural purposes. Minor suspected commercial development was identified to the south and southeast of the subject property along Route 130 as agricultural land diminished.
- April 3, 1953:** No significant changes were apparent at the subject property, adjacent properties, and general vicinity surrounding the subject site between 1950 and 1953.
- May 6, 1964:** By 1964, the suspected residential dwelling located in the eastern portion of the site was no longer identified, a suspected automobile repair/a gasoline station structure was identified in the east-central portion of the subject property, and the existing McDonald's restaurant was identified in the southwestern portion of the site. The area surrounding the McDonald's structure appeared to be utilized as asphalt paved parking lot areas, and the northern and western portions of the subject property appeared as vacant/unoccupied grass covered land. Areas to the north, east, and south of the subject property experienced a moderate increase in residential and commercial growth as agricultural and wooded land diminished.
- August 7, 1971:** By 1971, paved parking lot areas associated with the existing McDonald's restaurant was identified in the western portion of the site. A commercial structure suspected to be associated with the existing carwash was identified adjacent to the southwest of the subject property, and development associated with a large commercial structure was identified adjacent to the west and north of the subject property. The general vicinity surrounding the subject site continued to experienced a moderate increase in residential and commercial growth as agricultural land diminished.
- March 27, 1973:** By 1973, the northern portion of the subject property appeared to be paved and utilized as parking lot areas. Agricultural land with no longer identified in the general vicinity surrounding the subject property, and the area continued to experienced a moderate increase in residential and

commercial growth as vacant/unoccupied and agricultural land diminished.

- March 26, 1984:** A detailed description of the 1984 aerial photograph was prohibited to poor image quality and small scale, however, structural development was apparent at the subject property.
- March 22, 1989:** By 1989, the existing outdoor eating area was identified in the western portion of the subject property. The general vicinity surrounding the subject property continued to experienced a moderate increase in residential and commercial growth as vacant/unoccupied land diminished.
- March 10, 1991:** By 1991, the existing gasoline station was identified in the eastern portion of the subject property. The general vicinity surrounding the subject property continued to experienced a moderate increase in residential and commercial growth as vacant/unoccupied land diminished.
- March 25, 1995:** No significant changes were apparent at the subject property, adjacent properties, and general vicinity surrounding the subject site between 1991 and 1995.
- January 1, 2005:** No significant changes were apparent at the subject property between 1995 and 2005. The large commercial structure adjacent to the west and northwest of the subject property was demolished and redeveloped as a larger commercial structure. The general vicinity surrounding the subject property continued to experienced a moderate increase in residential and commercial growth as vacant/unoccupied land diminished.
- January 1, 2006:** No significant changes were apparent that the subject property, adjacent properties, and general vicinity surrounding the subject site between 2005 and 2006.

#### **5.4.2 Fire Insurance Maps**

Sanborn Fire Insurance Maps were requested, however, Sanborn coverage is not available in the immediate area encompassing the subject property (see Appendix 5).

#### **5.4.3 Property Tax Files**

According to the Burlington County Tax Assessor website, Lot 13.02 of the subject property currently is owned by Ellis & London c/o McDonald's Corporation located at P.O. Box 66207 AMF O'Hare, Chicago, Illinois 60666; and Lot 13.03 of the subject property currently is and has been owned by Cooper Services, LLC located at 4299 South Route 130 Edgewater Park, New Jersey 08010 since 2009. Prior ownership information was not available on the Burlington County Tax Assessor website .

#### **5.4.4 Recorded Land Title Records**

A limited title search was provided by Chicago Title Insurance Company for the subject property. Information obtained within the provided title search indicates Ellis & London c/o McDonald's 29-0019 is the current owner of the 4295 South U.S. Route 130 portion of the subject property; and Eiris Blyler is the current owner of the 4299 South U.S. Route 130 portion of the subject property.

#### **5.4.5 USGS Topographic Maps**

The USGS *7.5 Minute Topographic Quadrangle - Beverly, New Jersey* maps dated 1995, 1973, 1966, 1955, and 1944, *7.5 Minute Topographic Quadrangle - Philadelphia, Pennsylvania* map dated 1955, *30 Minute Topographic Quadrangle - Trenton, New Jersey* map dated 1907, and *15 Minute Topographic Quadrangle - Bristol, Pennsylvania* map dated 1906 showing the area on which the subject property is located are provided as Figures 1A through 1H. According to the 1906, 1907, and 1944 Topographic Quadrangles, a residential structure was situated in the eastern corner of the subject property. By 1955, the residential dwelling was no longer identified, and development in the eastern portion of the subject property suspected to be associated with the former gasoline service station was identified in this area. By 1966, the existing McDonald's restaurant had been constructed in the southwestern portion of the site. The remaining portions of the site consisted of vacant/unoccupied land. By 1995, the former gasoline service station appeared to have been demolished, and the area was reconstructed with the existing gasoline service station.

#### **5.4.6 City Directory Search**

Whitestone utilized the services of Environmental Data Resources, Inc. to conduct an electronic search of business directories at approximately ten-year intervals for the years spanning 1980 through 2008 (see Appendix 6). This search revealed that the following business has occupied the subject site:

<b>1980:</b>	Address Not Identified in Research Source
<b>1990:</b>	Address Not Identified in Research Source
<b>2001:</b>	McDonald's Family Restaurant
<b>2008:</b>	Address Not Identified in Research Source

The historic documents identified within the City Directory search are consistent with the additional historic research conducted by Whitestone.

#### **5.4.7 Building Department Records**

Whitestone visited the Edgewater Park Township Building Department on March 9, 2011 regarding Whitestone's OPRA request for the subject property. During the visit, Whitestone reviewed files including a January 28, 1980 *As-Built-Plan* for the existing McDonald's, a July 6, 1988 *General Arrangement Plan* for the existing gasoline station, and building and zoning permits pertaining to the subject property.

The *As-Built-Plan* depicts conditions consistent with those of the existing McDonald's, and indicates a gasoline service station/suspected automobile service repair structure was situated in the western and northwestern portions of Lot 13.03 prior to construction of the existing gasoline station. The *As-Built-Plan* also depicts a UST field, heating oil UST, and an abandoned septic field located adjacent to the former structure.

The *General Arrangement Plan* shows the former location of the building and gasoline pump islands associated with the former gasoline station, proposed utility locations for the existing gasoline station, and the proposed arrangement of the existing USTs located in the northern corner of Lot 13.03. According to the plan, two 10,000-gallon and one 12,000-gallon proposed USTs were to be situated in the area of the existing UST field.

Permits dated between 1984 and 1995 were also identified for the subject property pertaining to additions to the McDonald's restaurant dated November 4, 1985 for the enlargement of the trash compactor area; July 14, 1988 to replace the freezer with a freezer/refrigerator combination; December 14, 1990 for a take-out addition; and November 15, 1995 addition (type not identified). Additionally, a permit to change the existing gasoline pumps to a "different type" dated July 11, 1984, a zoning permit application for the use of signs dated October 2, 2003, and an NJDEP *Notification of an Incident* letter dated September 6, 2008 were identified for Lot 13.03 of the site. The NJDEP letter indicated an overflow of three gallons of gasoline occurred at the site on September 5, 2008 and the material was contained.

No additional information pertaining to the subject property was available from the Edgewater Park Township Building Department file review.

Whitestone also interviewed Tanyika Johns (Tax Collector) of Edgewater Park Township on March 9, 2011 pertaining to current and historic information for the subject property. Ms. Johns has been with the Township since 1997 and formerly worked in the Construction department. Ms. Johns is unaware of any environmental issues occurring at the subject property. No additional information pertaining to the site was available from Ms. Johns.

#### **5.4.8 Zoning/Land Use Records**

Same as Section 5.4.7 above.

#### **5.4.9 Additional Historical Sources**

In addition to the historical references discussed above, Whitestone also reviewed the following documents pertinent to the subject property and the subject area:

- ▶ *General Arrangement Plan, Amoco Oil Company, Edgewater Township, NJ, U.S. Route #130 & Copper Street* dated July 6, 1988.
- ▶ *As-Built Location Survey, McDonald's Corporation, Lot 13.02 & Part of Lot 13.01, Block 502, Edgewater park Township, Burlington County, New Jersey* prepared by Control Point Associates, Inc. dated June 5, 1997.
- ▶ *Report of Incident/Complaint* prepared by NJDEP dated September 5, 2006.
- ▶ *Site Investigation Report, Sunoco Service Station, 2304 Route 130 & Cooper Road, Edgewater Park, New Jersey, NJDEP Case No. 06-08-1104-27, Brinkerhoff Project No. 06BR197* prepared buy Brinkerhoff Environmental Services, Inc. dated August 31, 2006.
- ▶ *Remedial Action Report, Sunoco Service Station, 2304 Route 130 South, Township of Edgewater, Burlington County, New Jersey, New Jersey Department of Environmental Protection Case No. 06-09-05-1235-40, UST Registration No. 0181788* prepared by Brinkerhoff Environmental Services, Inc. dated June 20, 2007.
- ▶ *Baseline Ecological Evaluation, Edgewater Park Sunoco, 2304 Route 130 South, Edgewater Park, Burlington County, NJDEP Case No. 06-09-05-1235-40, SRP PI#018178, Activity No. USR080002, Brinkerhoff Project No. 06BR197* prepared by Brinkerhoff Environmental Services, Inc. dated August 19, 2008.
- ▶ *ALTA/ACSM Land Title Survey, McDonald's USA, LLC, #230 Route 130, Block 502, Lot 13.03, Edgewater Park Township, Burlington County, State of New Jersey* prepared by Control Point Associates, Inc. dated January 12, 2009.

The *General Arrangement Plan* depicts proposed pump islands, kiosk, UST field, and a storage shed consistent with the existing conditions at the gasoline station portion of the site. According to the plan, the proposed UST field consisted of one 12,000-gallon gold premium, one 10,000-gallon silver unleaded, and one 10,000-gallon blue unleaded gasoline USTs. Additionally, the plan depicts proposed observation wells surrounding the UST field; public water entering the northeastern portion of Lot 13.03 from Copper Street and entering the northeastern corner of the kiosk; municipal sanitary sewer exiting the western portion fo the kiosk, and exiting the western corner of Lot 13.03 to Lot 13.02; and the former location of the original service structure located in the northwestern/central portion of the Lot 13.03.

The *As-Built Location Survey* depicts existing conditions at Lot 13.02 of the subject property and is the basis for Figure 2.

The *Report of Incident/Complaint* indicates a spill involving a leaking fuel filter located within a gasoline dispenser was reported at the site on September 5, 2006 (NJDEP Case No. 06-09-05-1235-40) by Eric Hess of the Burlington County Health Department. According to the report, approximately three gallons of

gasoline were released. The responsible party was identified as Edgewater Fuel, Inc. located at 2304 Route 130 South.

The *Site Investigation Report* (SIR) indicates that Brinkerhoff was retained to address a *Field Notice of Violation* issued for the site on June 8, 2006 to assess previously repaired Stage II vapor lines located in the central-northwestern portion of Lot 13.03. Brinkerhoff conducted two soil borings in this portion of the site to depths of 4.5 fbs. Two soil samples were collected from each boring at a depth of 2.5 fbs, and one soil sample was collected from a depth of 4.5 fbs. The samples were submitted for volatile organic compounds plus ten additional peaks (VO+10), methyl tert-butyl ether (MTBE), and tert-butyl alcohol (TBA) laboratory analyses. Laboratory analyses of the soil samples did not identify constituents at concentrations exceeding the NJDEP Soil Cleanup Criteria, and no further actions were proposed to address the issue.

According to the *Remedial Action Report* (RAR), the Burlington County Health Department (BCHD) conducted an inspection at the gasoline station portion of the site (identified as a Sunoco) on September 5, 2006 regarding a discharge associated with a loose gasoline dispenser filter. Accordingly, the BCHD reported a spill to the NJDEP and Case No. 06-09-05-1235-40 was assigned for the release. On November 9 and 10, 2006, excavation activities to six feet below the ground surface was performed at the site. 39.17 tons of petroleum-contaminated soil were removed from the site and groundwater was not encountered within two feet of the excavation depth. Subsequent to excavation activities, post excavation soil samples were collected and submitted for VO+10 analyses. Soil samples were not analyzed for lead given the age of the tanks. Laboratory results did not identify constituents above the then-applicable NJDEP Soil Cleanup Criteria. Accordingly, Brinkerhoff requested no further action for the site.

The *Baseline Ecological Evaluation* (BEE) prepared for NJDEP indicates an ecological evaluation was conducted at the site associated with a release of petroleum compounds from a UST which was removed from the site. Accordingly, the BEE indicates that since the soil was excavated from the site and post-excavation samples did not reveal compounds exceeding the applicable NJDEP standards, soil media is not of concern at the site; and groundwater was not encountered within two feet of the base of the excavation, therefore, groundwater as a migration pathway is not of concern at the site. Based on this information, no additional ecological evaluation activities were recommended for the site.

The *ALTA/ACSM Land Title Survey* depicts existing conditions at Lot 13.03 of the subject property and is the basis for Figure 2.

## **5.5 HISTORICAL USE INFORMATION (ADJOINING PROPERTIES)**

The area surrounding the subject property historically included residential, commercial, and agricultural land uses since at least 1938. Between 1964 and the present, areas surrounding the subject property experienced an increase in residential and commercial development as agricultural and wooded land diminished.

## **5.6 DATA GAPS/DATA FAILURES**

An interview was not conducted with the owner of the site during the ESA. This deficiency represents a data gap in the historical research conducted for the subject property. Current property records and additional historical sources render this data gap unsubstantial. No data failures were encountered during the Phase I ESA process.

## **SECTION 6.0 Site Reconnaissance**

### **6.1 METHODOLOGY AND LIMITING CONDITIONS**

Whitestone conducted a reconnaissance of accessible portions of the subject property on March 9, 2011. Existing site conditions and potential recognized environmental conditions (RECs) were photographed (see Appendix 1) and are documented below. Suggestions for the further investigation and/or remediation of the RECs identified in the following subsections are outlined in Section 8.0.

### **6.2 GENERAL SITE SETTING**

The site is an irregularly-shaped parcel situated in a mixed commercial and residential section of Edgewater Park Township, New Jersey. The site is bordered by the Burlington Coat Factory distribution center to the north and west, Copper Street to the northeast, the intersection of Copper Street and Route 130 to the east, Route 130 to the south and southeast, and USS Car Wash to the southwest.

#### **6.2.1 Current Uses of the Property**

##### **Block 502, Lot 13.02 (4295 Route 130)**

This portion of the subject property encompasses the northern, southwestern, and western portions of the site and is currently occupied by an operating McDonald's restaurant located in the southwestern portion, an outdoor eating area in the western portion, and paved parking/driveway areas in the northern portion of the subject property. The McDonald's restaurant was reportedly constructed in 1963.

##### **Block 502, Lot 13.03 (4299 Route 130)**

This portion of the subject property encompasses the eastern portion of the subject property and is currently occupied by a vacant Shell gasoline station consisting of a kiosk, storage shed, canopy, and two pumping islands. The existing gasoline station is suspected to have been constructed in 1989 based on the existing UST registration information and additional historic research.



## **6.2.2 Historic Uses of the Property**

### **Block 502, Lot 13.02 (4295 Route 130)**

According to a search of historic documents, this portion of the subject property has consisted of suspected agricultural land from at least 1931 until 1963. In 1963, the existing McDonald's restaurant was constructed in the southern portion of the site. Additionally, the areas to the south, west, and east of the McDonald's restaurant were utilized as paved parking lot areas. Some time between 1971 and 1973, the northern portion of the site was paved and utilized as parking lot and driveway areas. By 1989, the existing outdoor eating area (located in the western portion of the site) and dumpster enclosure (located in the southwestern portion of the site) had been constructed and conditions at this portion of the subject property appeared to be consistent with the existing conditions.

### **Block 502, Lot 13.03 (4299 Route 130)**

According to a search of historic documents, this portion of the subject property included a suspected residential dwelling located in the southern portion of the lot and partially wooded land in the remaining portions of the lot from at least 1906 until some time between 1944 and 1950. By 1950, the wooded land had been cleared and the area appears to have been utilized as agricultural land. Some time between 1953 and 1955, the suspected residential dwelling had been demolished. By 1958, a suspected gasoline station/automobile service garage was identified in the western portion of the lot. The remaining portions of the site appeared as vacant/unoccupied land. By 1964, the areas surrounding the structure appear to have been paved and utilized as parking and driveway areas. By 1989, the structure was demolished and reconstructed with development consistent with the existing conditions. This portion of the site is currently unoccupied.

## **6.2.3 Current Uses of Adjoining Properties and the Surrounding Area**

The properties adjacent to the subject site include:

- ▶ Burlington Coat Factory distribution center to the north and west;
- ▶ Copper Street followed by Marino's Auto Body Repair center and ATPRO Transmissions to the northeast;
- ▶ Route 130 followed by a Walgreens Pharmacy and Burlington County Times to the south and southeast;
- ▶ USS Car Wash followed by vacant asphalt paved areas to the southwest; and
- ▶ the intersection of Copper Street and Route 130 followed by a Lukoil gasoline station to the east.

The area surrounding the subject property historically included residential, commercial, and agricultural land uses since at least 1938. Between 1964 and the present, areas surrounding the subject property experienced an increase in residential and commercial development as agricultural and wooded land diminished.

#### **6.2.4 Historic Uses of Adjoining Properties and the Surrounding Area**

(The area surrounding the subject property historically included residential, commercial, and agricultural land uses since at least 1938. Between 1964 and the present, areas surrounding the subject property experienced an increase in residential and commercial development as agricultural and wooded land diminished.

#### **6.2.5 Geologic, Hydrogeologic, Hydrologic and Topographic Characteristics**

##### ***6.2.5.1 Topography/Geology***

Site surface topography generally is flatlying with an average surface elevation of approximately 40 feet above msl.

According to the United States Department of the Interior, U.S. Geological Survey, *Bedrock Geologic Map of Central and Southern New Jersey* dated 1998, the site is situated within the Atlantic Coastal Plain Geomorphic Province of New Jersey and is underlain by the Upper Cretaceous Magothy Formation. The Magothy Formation consists of fine to coarse grained, locally very gravelly sands with carbonized wood and colorless mica scattered throughout. Black to dark gray very carbonaceous clay is locally interstratified with the sand.

During Whitestone's February 24, 2011 GI, soil borings were performed within existing paved areas of Lot 13.02 and encountered approximately 1.5 inches to 10 inches of asphalt concrete pavement with no apparent gravel subbase materials. Underlying the surface cover materials, the borings encountered existing fill materials generally consisting of brown to dark brown silty sand with lesser amounts of gravel. Debris consisting of concrete fragments was encountered in one boring at depths ranging between 0.7 feet below ground surface (fbgs) and 1.1 fbgs. The existing fill materials were encountered to depths ranging between approximately 2.0 fbgs and 5.0 fbgs. The existing fill materials encountered at the site are anticipated to be materials associated with raising site grades to support the current site development. Underlying the fill materials, the borings encountered natural coastal plain deposits consisting of a brown and light-brown silt and sand mixtures with lesser amounts of gravel. The borings were terminated within the coastal plain deposits at depths that ranged between 5.0 fbgs and 20.0 fbgs. Static groundwater was not encountered in the boring at depths of up to 20.0 fbgs.

**6.2.5.2 Surface Water/Wetlands**

The surface water body in closest proximity to the subject property is Mill Creek situated 0.38 mile south of the site.

No surface water or vegetation indicative of suspected wetland areas were observed on-site during Whitestone’s field reconnaissance. Additionally, the subject property was not described on the U.S. Fish and Wildlife Service *National Wetlands Inventory Interactive Wetlands Database* map as a mapped wetlands area. A wetlands survey/delineation was beyond the scope of this Phase I ESA.

**6.2.5.3 Groundwater**

The nearest groundwater well for which public database information is available is located 0.25 mile from the site. No federal or state database wells were identified in areas to the west of the subject property. The closest federal and state database wells north, south, and east of the site are characterized as follows:

<b>Location</b>	<b>Distance to Site</b>	<b>Well Depth</b>	<b>Depth to Groundwater</b>	<b>Comments</b>
North Quadrant	0.5 Mile	132 Ft.	24.5 Ft.	New Jersey Water Well
South Quadrant	0.25 Mile	199 Ft.	Not Reported	Federal USGS Well
East Quadrant	0.5 Mile	272 Ft.	54.3 Ft.	New Jersey Water Well

None of the wells listed above are noted as having environmental violations or concerns associated with their usage or construction.

**6.2.6 General Description of Structures**

**Block 502, Lot 13.02 (4295 Route 130)**

The McDonald’s restaurant is an approximately 5,500 square feet (footprint) single-story brick building with a partial basement located in the southwestern portion of the subject property. Customer service and dining areas occupy the northern and eastern portions of the site building, food preparation areas occupy the central, northwestern, and western portions of the site building; and an indoor playground occupies the southern portion of the structure. A dumpster enclosure with a solid waste dumpster and cardboard dumpster is located in the southwestern portion of the subject site and consists of a concrete pad surrounded by concrete block walls. In addition, an outdoor eating area is situated in the western portion of the subject property.

**Block 502, Lot 13.03 (4299 Route 130)**

An approximately 145 square feet (footprint) kiosk is situated in the central portion, an approximately 110 square feet (footprint) storage shed is situated in the northwestern portion, and an approximately 2,250 square feet (footprint) canopy and two associated gasoline dispenser islands are located in the southern portion of Lot 13.03. A fenced-in dumpster enclosure is also located in the western portion of this lot.

**6.2.7 Roads**

Asphalt paved parking lot areas are situated in the throughout the subject property. The site is bordered by Cooper Street to the northeast and Route 130 to the south. An entrance and exit to the McDonald's portion of the property are located in the southwestern and southeastern portions of Lot 13.02 along Route 130, and an entrance/exit is located in the northeastern portion of Lot 13.02 along Cooper Street. Two entrance/exits to the gasoline station parcel are located in the southern and southeastern portions of Lot 13.03 along Route 130, and one entrance/exit is located in the northeastern portion of Lot 13.03 along Cooper Street.

**6.2.8 Potable Water Supply**

The existing structures are serviced by public water, and no indication of on-site potable water supply wells were noted during Whitestone's field reconnaissance or during the historic research conducted by Whitestone. However, former structures located in the southeastern portion of the subject property may have been serviced by on-site potable water supply wells.

**6.2.9 Sewage Disposal System**

The subject property is connected to the municipal sanitary sewer system, however, documentation identified during a review of Township files indicates an abandoned septic field (associated with the former gasoline service station structure) is located in the central portion of the site on Lots 13.02 and 13.03. Based on this information, the former residential structure located in the southeastern portion of the site may have been serviced by an on-site septic system. Although such units likely were removed during redevelopment activities, additional inactive/abandoned septic system components may remain on site.

**6.3 EXTERIOR OBSERVATIONS**

**6.3.1 Hazardous Substances and Petroleum Products**

A vacant Shell gasoline station occupies the eastern portion of the subject site (Lot 13.03). The gasoline dispenser islands, one 10,000-gallon unleaded gasoline UST, one 10,000-gallon medium diesel fuel UST, and one 12,000-gallon unleaded gasoline UST are located in the northern portion of Lot 13.03.

## **6.3.2 Storage Tanks/Pipelines**

### **6.3.2.1 Underground Storage Tanks (USTs)**

The following existing USTs have been documented at the subject property:

- ▶ one 10,000-gallon medium diesel fuel UST (installed on January 1, 1989);
- ▶ one 10,000-gallon unleaded gasoline UST (installed on January 1, 1989); and
- ▶ one 12,000-gallon unleaded gasoline UST (installed on January 1, 1989).

In addition, a review of files at the Edgewater Park Township Building Department on March 9, 2011 indicates that a gasoline service station/suspected automobile service repair structure was situated in the western and northwestern portions of Lot 13.03 prior to construction of the existing gasoline station, and an associated UST field and heating oil UST were located adjacent to the former structure. Documentation regarding the removal of these USTs was not identified during the historic research of the subject property.

Former structures historically located on the subject property may also have been heated by fuel oil-fired furnace which may have been serviced by on-site AST or UST systems. Although such units likely were removed during redevelopment activities, unknown/abandoned USTs may remain on site.

### **6.3.2.2 Aboveground Storage Tanks (ASTs)**

Two approximately 500-gallon cooking oil ASTs (one waste oil and one virgin oil), carbon dioxide cylinders, a water pressure tank, and a hot water heater are located in the food preparation and basement areas of the restaurant. No staining or corrosion indicative of a release was observed on or around these units.

### **6.3.2.3 Pipelines and Other Storage Vessels**

A subsurface grease trap was observed adjacent to the northwest of the McDonald's structure. Drains from the McDonald's structure reportedly discharge into the subsurface grease trap prior to discharging into the municipal sanitary sewer system. This unit reportedly is emptied periodically by a private waste hauler.

## **6.3.3 Odors**

No petroleum or other identifiable odors associated with the current or historic use indicative of previous release and/or discharge were noted during the March 9, 2011 site visit.

## **6.3.4 Pools of Liquid**

No pools of liquid were observed throughout the paved and/or grass-covered areas of the subject property.

### **6.3.5 Drums**

No evidence of past or present storage drums were identified during Whitestone's March 9, 2011 field reconnaissance.

### **6.3.6 Hazardous Substances and Petroleum Product Containers**

No hazardous substances or petroleum product containers were encountered on the exterior portions of the subject property during the March 9, 2011 site visit.

### **6.3.7 Unidentified Substance Containers**

No containers of unidentifiable substances were encountered during the March 9, 2011 field reconnaissance.

### **6.3.8 Pits, Ponds and Lagoons**

No pits, ponds or lagoons were encountered or identified during Whitestone's field reconnaissance.

### **6.3.9 Stained Soil or Pavement**

Minor surficial motor oil staining was observed throughout the paved parking areas of the subject property. The staining appeared to be contained by the underlying asphalt pavement.

### **6.3.10 Stressed Vegetation**

Stressed vegetation was not observed during the March 9, 2011 site reconnaissance.

### **6.3.11 Solid Waste**

One solid waste dumpster and one cardboard dumpster are located in a dumpster enclosure in the southwestern portion of the subject property. The dumpsters are periodically emptied by Republic Services.

### **6.3.12 Wastewater**

No wastewater treatment systems or discharge points were observed at the site.

### **6.3.13 Wells**

The existing structures are serviced by public water, and no indication of on-site potable water supply wells were noted during Whitestone's field reconnaissance or during the historic research conducted by

Whitestone. However, former structures located in the southeastern portion of the subject property may have been serviced by on-site potable water supply wells.

#### **6.3.14 Septic Systems**

The subject property is connected to the municipal sanitary sewer system, however, documentation identified during a review of Township files indicates an abandoned septic field (associated with the former gasoline service station structure) is located in the central portion of the site on Lots 13.02 and 13.03. Based on this information, the former residential structure located in the southeastern portion of the site may have been serviced by an on-site septic system. Although such units likely were removed during redevelopment activities, additional inactive/abandoned septic system components may remain on site.

#### **6.3.15 Current/Past Agricultural Activity**

Based on a review of the aerial photographs, the subject property appeared to be utilized for agricultural purposes between at least 1931 and 1963. Accordingly, historic application or misuse of pesticides, herbicides, and fertilizers may have resulted in concentration of associated chemical constituents and degradation products. However, topsoil exhibiting such contamination likely was stripped from the site during redevelopment activities.

#### **6.3.16 Potential Off-Site Impacts/Concerns**

Multiple federal and state database listed sites with documented sources of contamination have been identified in the vicinity of the subject property, and adverse impacts to subsurface conditions due to contaminant migration from off-site sources are possible. However, future property owners/tenants would not be liable for contaminant migration emanating from off-site sources pursuant to New Jersey *Spill Compensation Control Act* [N.J.S.A. 58:10-23.11G(C)(1)].

### **6.4 INTERIOR OBSERVATIONS**

As part of the reconnaissance effort, Whitestone canvassed the interior reconnaissance of the of the subject site, and *de minimis* quantities of hazardous/potentially hazardous materials including paint, detergents, cleaners, propane and gasoline were observed throughout the on-site structures for janitorial use. These materials appeared to be in good condition during the March 9, 2011 site visit. Whitestone was unable to access the kiosk located on Lot 13.03, and additional hazardous/potentially hazardous substances may be located in this area.

#### **6.4.1 Heating/Cooling**

The McDonald's structure (Lot 13.02) is heated and cooled by a natural gas and electric HVAC unit located on the roof of the structure.

Although a natural gas manifold was not identified during the site visit, the kiosk structure located on Lot 13.03 is suspected to be heated and cooled by a natural gas and electric HVAC unit located on the roof of the structure. The storage structure located in the northwestern portion of Lot 13.03 is not suspected to be heated and/or cooled.

#### **6.4.2 Stains or Corrosion**

No staining or corrosion was observed by Whitestone within the site buildings.

#### **6.4.3 Drains and Sumps**

During Whitestone's March 9, 2011 interior site reconnaissance, a sump pump was observed in the basement of the restaurant, and floor drains were observed throughout the restaurant. The discharge point was not readily determined, however, it is suspected that the drains and sump pump discharges to the subsurface grease trap.

#### **6.4.4 Indications of Polychlorinated Biphenyls (PCBs)**

Sites developed prior to 1980 may house oil-filled electrical, mechanical, hydraulic, or heat transfer equipment and/or fluorescent light ballasts containing polychlorinated biphenyls (PCBs). Suspect PCB equipment was observed on site including fluorescent light ballasts located throughout the McDonald's restaurant and three pole-mounted transformers located in the southwestern portion of the site. No evidence of leakage or staining was observed on or within the vicinity of the transformers during the site visit. The unit is not labeled as to PCB content or ownership.

#### **6.4.5 Asbestos Containing Materials (ACM)**

An asbestos survey was conducted on March 4, 2011, and ACM has been documented on site. Findings of the ACM survey and recommendations for abatement have been issued under separate cover.

#### **6.4.6 Lead Based Paints**

Structures pre-dating 1980 may be coated with lead based paints (LBP). Delaminating, peeling painted surfaces were identified on the kiosk structure located on Lot 13.03. Based on the age of the site buildings, LBP should be suspected.



#### **6.4.7 Mold/Microbial Growth**

No mold or microbial growth was visibly evident within the site structures during Whitestone's March 9, 2011 field reconnaissance. However, based on the age of the McDonald's structure, water intrusion over time could have resulted in localized mold and mildew growth (under tile, behind wall, above drop ceilings, etc.).

## SECTION 7.0 Interviews

Telephone and/or in-person interviews conducted with the following public officials and knowledgeable site representatives are summarized below.

### 7.1 Interviews with Site Owner

An owner interview was not conducted during the Phase I ESA process.

### 7.2 Interviews with Site Manager

**Name, Title:** Terry Smith, Franchisee  
**Representing:** RDR Corporation  
**Date & Time Contacted:** May 6, 2011, 15:25  
**Type of Interview:** Telephone

Whitestone interviewed McDonald's Franchisee Terry Smith on May 6, 2011 to obtain current and historic information pertaining to the site. Mr. Smith indicated the McDonald's structure was constructed in 1963 and consisted of open fields prior to the construction of the restaurant. Mr. Smith indicated the site has always been connected to public utilities, and a subsurface grease trap is located adjacent to the northwest of the McDonald's structure and is pumped out quarterly. Mr. Smith is unaware of any septic units, USTs, ASTs, and/or environmental issues pertaining to the subject property. According to Mr. Smith, the McDonald's was remodeled in the 1970s, and the playplace was added to the building in 1993.

Mr. Smith suspects the gasoline station was constructed in the mid 1970s and has always operated as a gasoline station only. Mr. Smith is unaware of any former automobile service operations being conducted at this portion of the site. Mr. Smith has owned the Franchise since 2003, and stated his father owned the franchise from 1963 until 2003. No additional information pertaining to the site was available from Mr. Smith.

### 7.3 Interviews with Occupant

**Name, Title:** Mary Johnson, Manager  
**Representing:** McDonald's Restaurant  
**Date & Time Contacted:** March 9, 2011, 10:50  
**Type of Interview:** In Person

Whitestone interviewed Mary Johnson (Manager) on March 9, 2011 regarding current and historic information pertaining to the subject property. According to Ms. Johnson, the McDonald's portion of the site is connected to public utilities, and is unaware if the site has ever utilized USTs. Ms. Johnson is not

aware of when the site building was built and what occupied the site prior to the buildings construction. Ms. Johnson stated a grease trap is located adjacent to the northwest of the structure and is unaware if the unit is still in use. According to Ms. Johnson, the cooking oil ASTs are managed by RTI, and the township empties the dumpsters. Ms. Johnson is unaware of any environmental issues occurring at the McDonald's portion of the site. No additional information was available from Ms. Johnson.

#### **7.4 Interviews with Local Government Officials**

**Name, Title:** Tanyika Johns , Tax Collector  
**Representing:** Edgewater Park Township  
**Date & Time Contacted:** March 9, 2011, 12:35  
**Type of Interview:** In Person

Whitestone interviewed Tanyika Johns (Tax Collector) of Edgewater Township on March 9, 2011 pertaining to current and historic information for the subject property. Ms. Johns has been with the Township since 1997 and formerly worked in the Construction department. Ms. Johns is unaware of any environmental issues occurring at the subject property. No additional information pertaining to the site was available from Ms. Johns.

**Name, Title:** Peggy (last name not provided)  
**Representing:** Edgewater Park Township  
**Date & Time Contacted:** March 28, 2011, 10:30  
**Type of Interview:** Telephone

Whitestone also interview Peggy (last name not provided) of Edgewater Township on March 28, 2011 pertaining to current ownership and lot descriptions of the subject property. According to Peggy, the McDonald's restaurant and the associated parking area located in the northern and western portions of the subject property consists of Block 502, Lot 13.02 and are owned by Ellis & London, and the gasoline station portion of the subject property consists of Block 502, Lot 13.03 and is owned by Copper Services, LLC c/o McDonald's Corporation. No additional information pertaining to the site was available from Peggy.

#### **7.5 Interviews with Others**

No other interviews were conducted in association with this Phase I ESA.

Copies of Records of Communication for each of the telephone and/or in-person interviews listed above are included in Appendix 3.

## SECTION 8.0

### Findings, Conclusions, and Recommendations

Whitestone Associates, Inc. has performed a Phase I Environmental Site Assessment in general accordance with the scope and limitations of ASTM Standard Practice E1527-05 and the conditions of Section 2.2 of this report of the Proposed McDonald's Rebuild #29-0019 located at 4295 and 4299 Route 130 in Edgewater Park, Burlington County, New Jersey. Phase I ESA activities identified recognized environmental conditions (RECs) that warrant further consideration. These RECs and suggestions for their further investigation or remediation are outlined below.

#### 8.1 FINDINGS

##### 8.1.1 Summary of RECs

This assessment has revealed evidence of *recognized environmental conditions* (RECs) in connection with the subject property including the following:

- ▶ An OPRA response from NJDEP received on February 28, 2011 and a search of the NJDEP online OPRA Browser Database indicates that the former Edgewater Park Shell (Lot 13.03 portion of the site) is listed as a Site Remediation Program site. Documents obtained from NJDEP indicate that a release occurred at this portion of the site on September 5, 2006 from a leaking fuel filter located within a gasoline dispenser, and the spill was assigned NJDEP Case No. 06-09-05-1235-40. Contaminated soil reportedly was excavated and removed from the site, groundwater was not encountered, and post excavation samples did not identify compounds exceeding the applicable NJDEP standards. Although a *Remedial Action Report* was submitted to NJDEP, a *No Further Action* determination was not located and the site currently is listed as "Active" on the NJDEP online OPRA Browser Database. Based on this information, residual contamination associated with this release may remain at the site.
- ▶ Three USTs are registered at the service station parcel (Lot 13.03) including one 12,000-gallon and one 10,000-gallon gasoline USTs, and one 10,000-gallon diesel fuel UST which were reportedly installed at the site on January 1, 1989. Adverse impacts to subsurface conditions at the site due to releases from the existing on-site UST systems are possible.
- ▶ A review of a January 28, 1980 *As-Built-Plan* for the existing McDonald's restaurant indicates that a gasoline service station/suspected automobile service repair structure was situated in the western and northwestern portions of Lot 13.03 prior to construction of the existing gasoline station. The *As-Built-Plan* also depicts an associated UST field, heating oil UST, and an abandoned septic field located near the former structure. Releases from the former UST systems and/or improper disposal of hazardous/potentially hazardous materials from automobile maintenance activities (especially to the former septic systems) may have adversely impacted subsurface conditions.

Recommendations for further investigation and/or remediation of each of these RECs are outlined in Section 8.2.

### **8.1.2 Summary of Business Environmental Risks**

Items that are not identified as RECs, however, may require limited investigation or corrective action as business environmental risks (BERs) include the following:

- ▶ An abandoned septic field associated with the former gasoline service station structure is located in the central portion of the site. Additionally, the former residential structure located in the southeastern portion of the site may have been serviced by on-site septic system.
- ▶ Several historic site buildings were documented during the ESA research, including a former gasoline station building which pre-dated the Shell station structures. Historic site buildings may have been serviced by heating oil USTs. In addition, the former gasoline station building may have been utilized as an automobile repair garage, and hydraulic lifts, USTs, floor drains, and/or oil/water separators may have been used on site.
- ▶ No indication of current or prior on-site groundwater wells or supply wells was observed during the site visit or during the historic research conducted by Whitestone. However, former structures located on the subject property may have been serviced by on-site potable water supply wells.
- ▶ Hazardous/potentially hazardous materials including paint, detergents, cleaners, carbon dioxide cylinders, fire extinguishers, propane, and gasoline was observed throughout the on site structures for janitorial use. These materials were stored in an environmentally sound fashion with no evidence of release.
- ▶ Drains and a sump pump located within the McDonald's building reportedly discharge to a subsurface grease trap located adjacent to the northwest of the restaurant prior to discharge to municipal sanitary sewer.
- ▶ Two approximately 500-gallon cooking oil ASTs (one waste oil and one virgin oil) are located in the food preparation area of the restaurant. No staining or corrosion indicative of a release was observed on the ASTs.
- ▶ Based on a review of the aerial photographs, the subject property appeared to be historically utilized for agricultural purposes between at least 1931 and 1963. Accordingly, historic application or misuse of pesticides, herbicides, and fertilizers may have resulted in concentration of associated chemical constituents and degradation products.
- ▶ Multiple federal and state database listed sites have been identified in the vicinity of the subject property, and adverse impacts to subsurface conditions due to contaminant migration from these off-site sources are possible.

- ▶ Structures pre-dating 1980 may have been built using asbestos containing construction or insulation materials. An asbestos survey was conducted in conjunction with the March 4, 2011 Phase I ESA, and ACM has been documented on site.
- ▶ Structures pre-dating 1980 may be coated with lead based paints (LBP). Delaminating, peeling painted surfaces were identified on site, and LBP is suspected based on the age of the site buildings.
- ▶ Sites developed prior to 1980 may house oil-filled electrical, mechanical, hydraulic, or heat transfer equipment and/or fluorescent light ballasts containing polychlorinated biphenyls (PCBs). Suspect PCB equipment was observed on site including fluorescent light ballasts located throughout the McDonald's restaurant and three pole-mounted transformers. No evidence of leakage or staining was observed on or within the vicinity of the transformers during the site visit.

## **8.2 OPINION**

The RECs and BERs described above may present a threat of future liability, impact premium costs, and/or impose a time delay for the implementation of the proposed site redevelopment and use.

## **8.3 CONCLUSIONS AND RECOMMENDATIONS**

Per McDonald's USA, LLC specifications, recommendations for further action will be submitted under separate cover for review.

## **8.4 DEVIATIONS AND DATA GAPS/FAILURES**

Whitestone has performed a Phase I Environmental Site Assessment of the subject property in conformance with the scope and limitations of ASTM Practice 1527-05 with the following exception:

- ▶ Whitestone was unable to conduct an interview with the site owner during the Phase I ESA.

This data gap is not likely to represent significant missing/incomplete information that, if available, would alter the opinion of the Environmental Professional. No data failures were encountered during the Phase I ESA process.

## **8.5 REFERENCES**

1. American Society of Testing Materials (ASTM) *Standard Practice for Environmental Site Assessments: Phase I Environmental Site Assessment Process* (E1527-05).
2. *EDR - Aerial Photo Decade Package, McDonald's Restaurant & Former Gasoline Station, 4295 Route 130, Beverly, New Jersey 08010* prepared by Environmental Data Resources, Inc. dated February 14, 2011.

3. *Certified Sanborn Map Report, McDonald's Restaurant & Former Gasoline Station, 4295 Route 130, Beverly, New Jersey 08010* prepared by Environmental Data Resources, Inc. dated February 14, 2011.
4. *EDR - Historical Topographic Map Report, McDonald's Restaurant & Former Gasoline Station, 4295 Route 130, Beverly, New Jersey 08010* prepared by Environmental Data Resources, Inc. dated February 14, 2011.
5. *EDR - Radius Map Report with GeoCheck, McDonald's Restaurant & Former Gasoline Station, 4295 Route 130, Beverly, New Jersey 08010* prepared by Environmental Data Resources, Inc. dated February 14, 2011.
6. *EDR - City Directory Abstract, McDonald's Restaurant & Former Gasoline Station, 4295 Route 130, Beverly, New Jersey 08010* prepared by Environmental Data Resources, Inc. dated February 16, 2011.
7. U.S. Fish and Wildlife Service *National Wetlands Inventory Interactive Wetlands Database* map.
8. United States Department of the Interior, U.S. Geological Survey, *Bedrock Geologic Map of Central and Southern New Jersey* dated 1998.
9. *General Arrangement Plan, Amoco Oil Company, Edgewater Township, NJ, U.S. Route #130 & Copper Street* dated July 6, 1988.
10. *As-Built Location Survey, McDonald's Corporation, Lot 13.02 & Part of Lot 13.01, Block 502, Edgewater park Township, Burlington County, New Jersey* prepared by Control Point Associates, Inc. dated June 5, 1997.
11. *Report of Incident/Complaint* prepared by NJDEP dated September 5, 2006.
12. *Site Investigation Report, Sunoco Service Station, 2304 Route 130 & Cooper Road, Edgewater Park, New Jersey, NJDEP Case No. 06-08-1104-27, Brinkerhoff Project No. 06BR197* prepared buy Brinkerhoff Environmental Services, Inc. dated August 31, 2006.
13. *Remedial Action Report, Sunoco Service Station, 2304 Route 130 South, Township of Edgewater, Burlington County, New Jersey, New Jersey Department of Environmental Protection Case No. 06-09-05-1235-40, UST Registration No. 0181788* prepared by Brinkerhoff Environmental Services, Inc. dated June 20, 2007.
14. *Baseline Ecological Evaluation, Edgewater Park Sunoco, 2304 Route 130 South, Edgewater Park, Burlington County, NJDEP Case No. 06-09-05-1235-40, SRP PI# 018178, Activity No. USR080002, Brinkerhoff Project No. 06BR197* prepared by Brinkerhoff Environmental Services, Inc. dated August 19, 2008.
15. *ALTA/ACSM Land Title Survey, McDonald's USA, LLC, #230 Route 130, Block 502, Lot 13.03, Edgewater Park Township, Burlington County, State of New Jersey* prepared by Control Point Associates, Inc. dated January 12, 2009.

## **SECTION 9.0 Additional Services**

In addition to the Phase I ESA activities, Whitestone was retained to conduct a GI and Survey for ACM for the subject property. Results of these investigations have been reported under separate covers.



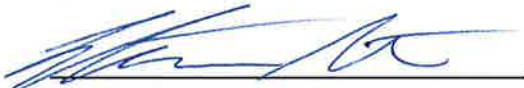
## SECTION 10.0 Environmental Professionals

### 10.1 SIGNATURES

The following Whitestone personnel were responsible for conducting the Phase I ESA of the subject site and preparing the information presented herein.

#### SITE INSPECTOR:

I have the specific qualifications based on education, training, and experience to assess a property of the nature, history, and setting of the subject property. I have developed and performed the all appropriate inquiries in conformance with the standards and practices set forth in 40 CFR Part 312.



Christopher P. Becht  
Environmental Specialist  
Whitestone Associates, Inc.

5/25/11  
Date

#### PROJECT MANAGER/ENVIRONMENTAL PROFESSIONAL:

I declare that, to the best of my professional knowledge and belief, I meet the definition of Environmental Professional as defined in Section 312.10 of 40 CFR 312, and

I have the specific qualifications based on education, training, and experience to assess a property of the nature, history, and setting of the subject property. I have developed and performed the all appropriate inquiries in conformance with the standards and practices set forth in 40 CFR Part 312.



Keith T. D'Ambrosio, P.E.  
Branch Manager  
Whitestone Associates, Inc.

5/25/11  
Date

### 10.2 QUALIFICATIONS

Resumes for the Whitestone environmental professional and supporting staff responsible for conducting this Phase I ESA are provided in Appendix 8 of this report.

**APPENDIX 11**  
**Amended RAO**

April 14, 2015

**MCDONALD'S USA, LLC**  
801 Lakeview Drive, Suite 302  
Blue Bell, Pennsylvania 19422

Attention: Ms. Amy Bayles  
Area Construction Manager

**Regarding:** **This correspondence amends and supplements the RAO dated October 8, 2014**  
**Response Action Outcome**  
**Remedial Action Type: *Unrestricted Use***  
**Scope of Remediation: *Area of Concern: AOC-1A (One 12,000-Gallon & One 10,000-Gallon Unleaded Gasoline Underground Storage Tank (UST) System), AOC-1B (One 10,000-Gallon Diesel Fuel UST System) and no other areas***  
**Case Name: Edgewater Park Shell**  
**Address: 4299 Route 130 South**  
**Municipality: Edgewater Park Township**  
**County: Burlington**  
**Block: 502 Lot: 13.03**  
**Preferred ID: 018178**  
**Communication Center # 06-09-05-1235-40; # 14-01-23-1336-14**  
**TMS/Case Tracking No.: N13-9340**

Dear Ms. Bayles:

This correspondence amends the Response Action Outcome issued on October 8, 2014 which remains in full force and effect, by correcting the following administrative errors:

**Scope of Remediation:**

Original Text - *Area of Concern: AOC-1A (Former Unleaded Gasoline Underground Storage Tank (UST) System), AOC-1B (Former Diesel Fuel UST System)*

Amended Text - *Area of Concern: AOC-1A (One 12,000-Gallon & One 10,000-Gallon Unleaded Gasoline Underground Storage Tank (UST) System), AOC-1B (One 10,000-Gallon Diesel Fuel UST System) and no other areas*

**Second Paragraph:**

Original Text - This remediation includes the completion of a *Remedial Action* as defined pursuant to the Technical Requirements for Site Remediation (N.J.A.C. 7:26E),

Amended Text - This remediation includes the completion of a *Site Investigation and Remedial Action* as defined pursuant to the Technical Requirements for Site Remediation (N.J.A.C. 7:26E),

*Other Office Locations:*

■ WARREN, NJ  
908.668.7777

■ STERLING, VA  
703.464.5858

■ EVERGREEN, CO  
303.670.6905

Please be advised this correspondence, with the above amendments and supplements, corrects administrative errors identified in the original Response Action Outcome issued on October 8, 2014. This correspondence should be attached to the original Response Action Outcome and be maintained as part of your environmental records for the above reference site.

Thank you for your attention to these matters. If you have any questions, please contact me at (215) 712-2700.

Sincerely,

**WHITESTONE ASSOCIATES, INC.**



**Jeffrey T. Bauer, PG, LSRP**  
**Licensed Site Remediation Professional #573994**

JTB/kf M:\Job Folders\2011\1111588EP\11588.004\LSRP Submittals\RAO Amendment 4-14-15.doc  
Enclosure: Original Response Action Outcome dated October 8, 2014  
copy: Eve A. Cullinan, LNHA, FACHCA (Burlington County Health Department Director)  
Linda M. Dougherty, RMC (Edgewater Park Township Municipal Clerk)  
James H. Scott (Edgewater Park Township Construction Code Official)  
NJDEP Bureau of Case Assignment and Initial Notice (electronic copy only)

October 8, 2014

**MCDONALD'S USA, LLC**  
801 Lakeview Drive, Suite 302  
Blue Bell, Pennsylvania 19422

Attention: Mr. Scott R. Lang  
Regional Construction Manager

**Regarding: Response Action Outcome**  
**Remedial Action Type: *Unrestricted Use***  
**Scope of Remediation: *Area of Concern*: AOC-1A (Former Unleaded Gasoline  
Underground Storage Tank (UST) System), AOC-1B (Former Diesel Fuel UST  
System)**  
**Case Name: Edgewater Park Shell**  
**Address: 4299 Route 130 South**  
**Municipality: Edgewater Park Township**  
**County: Burlington**  
**Block: 502 Lot: 13.03**  
**Preferred ID: 018178**  
**Communication Center # 06-09-05-1235-40; # 14-01-23-1336-14**  
**TMS/Case Tracking No.: N13-9340**

Dear Mr. Lang:

As a Licensed Site Remediation Professional authorized pursuant to N.J.S.A. 58:10C to conduct business in New Jersey, I hereby issue this Response Action Outcome for the remediation of the *area of concern* specifically referenced above. I directly oversaw and supervised all of the referenced remediation, and personally reviewed and accepted all of the referenced remediation and based upon this work, it is my professional opinion that this remediation has been completed in compliance with the Administrative Requirements for the Remediation of Contaminated Sites (N.J.A.C. 7:26C), that is protective of public health, safety and the environment. Also, full payment has been made for all Department fees and oversight costs pursuant to N.J.A.C. 7:26C-4.

This remediation includes the completion of a *Remedial Action* as defined pursuant to the Technical Requirements for Site Remediation (N.J.A.C. 7:26E),

My decision in this matter is made upon the exercise of reasonable care and diligence and by applying the knowledge and skill ordinarily exercised by licensed site remediation professionals in good standing practicing in the State at the time these professional services are performed.

As required pursuant to N.J.A.C. 7:26C-6.2(b)2ii, a copy of all records related to the remediation that occurred at this location is being simultaneously filed with the New Jersey Department of Environmental Protection (Department). These records contain all information upon which I based my decision to issue this Response Action Outcome.

*Other Office Locations:*

■ WARREN, NJ  
908.668.7777

■ STERLING, VA  
703.464.5858

■ EVERGREEN, CO  
303.670.6905

By operation of law a Covenant Not to Sue pursuant to N.J.S.A. 58:10B -13.2 applies to this remediation. The Covenant Not to Sue is subject to any conditions and limitations contained herein. The Covenant Not to Sue remains effective only as long as the real property referenced above continues to meet the conditions of this Response Action Outcome.

## CONDITIONS

Pursuant to N.J.S.A. 58:10B-12o, **McDonald's USA, LLC** and any other person who is liable for the cleanup and removal costs, and remains liable pursuant to the Spill Compensation and Control Act, N.J.S.A. 58:10-23.11 et seq. shall inform the Department in writing, on a form available from the Department, within 14 calendar days after its name or address changes. Any notices you submit pursuant to this paragraph shall reference the above case numbers and shall be sent to:

New Jersey Department of Environmental Protection  
Bureau of Case Assignment and Initial Notice  
Mail Code 401-05H  
401 East State Street, 5th floor  
PO Box 420  
Trenton, New Jersey 08625-0420

## NOTICES

### Building Interiors Not Addressed (Non-Child Care)

Please be advised that the remediation that is covered by this Response Action Outcome does not address the remediation of hazardous substances that may exist in building interiors or equipment, including, but not limited to, radon, asbestos and lead. As a result, any risks to human health presented by any building interior or equipment remains. A complete building interior evaluation should be completed before any change in use or re-occupancy is considered.

In concluding that this remediation has been completed, I am offering no opinions concerning whether either primary restoration (restoring natural resources to their pre-discharge condition) or compensatory restoration (compensating the citizens of New Jersey for the lost interim value of the natural resources) has been completed.

Pursuant to N.J.S.A. 58:10C-25, the Department may audit this Response Action Outcome and associated documentation up to three years following issuance. Based on a finding by the Department that a Response Action Outcome is not protective of public health, safety and the environment, the Department can invalidate the Response Action Outcome. Other justifications for the Department's invalidation of this Response Action Outcome are listed in the Administrative Requirements for the Remediation of Contaminated Sites at N.J.A.C. 7:26C-6, including, but not limited to, a Department audit following issuance of this document may be initiated at any time if: a) undiscovered contamination is found that was not addressed by the Response Action Outcome, b) if the Licensed Site Remediation Professional Board conducts an investigation of the Licensed Site Remediation Professional issuing the Response Action Outcome or, c) if the license of that person is suspended or revoked.



Thank you for your attention to these matters. If you have any questions, please contact me at (215) 712-2700.

Sincerely,

**WHITESTONE ASSOCIATES, INC.**

A handwritten signature in black ink, appearing to read "Jeffrey T. Bauer".

Jeffrey T. Bauer, PG, LSRP  
Licensed Site Remediation Professional #573994

JTB/kf M:\Job Folders\2011\111588EP\11588.004\LSRP Submittals\RAO.doc  
Enclosures  
copy: Eve A. Cullinan, LNHA, FACHCA (Burlington County Health Department Director)  
Linda M. Dougherty, RMC (Edgewater Park Township Municipal Clerk)  
James H. Scott (Edgewater Park Township Construction Code Official)  
NJDEP Bureau of Case Assignment and Initial Notice