

LINE #	DIRECTION	LENGTH
11	N77°13'19"W	276.29
12	S72°46'42"W	10.00
13	N77°13'19"W	180.00
14	S72°38'40"W	5.69
15	S20°25'29"W	12.04
16	N89°16'44"W	21.07
17	N46°03'13"E	20.96
18	N39°05'21"E	485.00

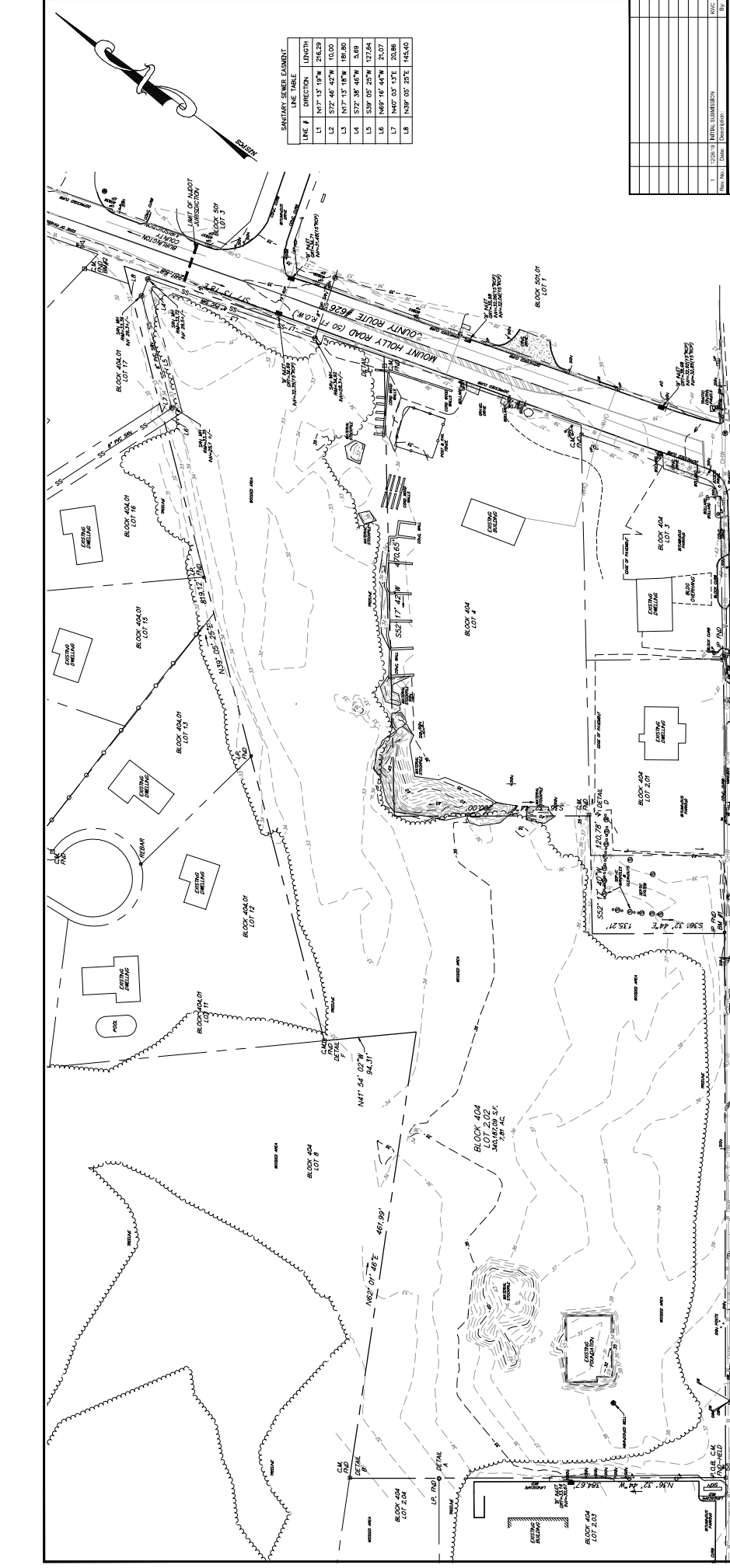

NO.	DATE	DESCRIPTION	BY
1	10/01/11	INITIAL DIMENSION	NVC

EDGEWATER STORAGE, LLC
6551 N. LAUREL DRIVE
NORTH BRUNSWICK, NJ 08902

ROBERT R. STOUT
PROFESSIONAL ENGINEER
PROFESSIONAL ENGINEER FOR
NJ LICENSE NO. 39421

STOUT & CALDWELL ENGINEERS, LLC
785 U.S. Route 130 South, P.O. Box 2100
MILLSBORO, DE 19966
OFFICE: 302.391.2000 FAX: 302.391.2000
www.stoutandcaldwell.com

PLAN OF SURVEY	
BLOCK 404 LOT 2-18	
TAX MAP SHEET # 4	
EDGEWATER PARK TOWNSHIP	
BURLINGTON COUNTY, NEW JERSEY	
Scale:	Drawing No.:
Date:	Drawn By:
Drawn By:	Checked By:
As Shown:	Appr.:
Project No.:	PS-1
Sheet No.:	0503-025D
1 OF 1	

LEGEND

- PROPERTY LINE
- ADJACENT LINE
- CENTERLINE
- CORNER LINE
- SPOT ELEVATION
- UTILITY LINE
- WATER LINE
- UTILITY POLE
- IRON PIN / GUM POND
- CONCRETE URNAMENT POND
- EXISTING / PROPOSED POND
- EXISTING / PROPOSED ROAD
- EXISTING / PROPOSED DRIVE
- EXISTING / PROPOSED WALL

- NOTES**
- LOT AND BLOCK NUMBERS REFER TO ORDINANCE PARK THROUGH THE MAPS. SHEET NUMBERS ARE IDENTICAL TO THE TOWNSHIP RECORDS.
 - THIS PLAN WAS PREPARED ABOUT THE BIRTHDAY OF A TOWN. THE PARCELS SUBJECT HEREON ARE ALL EXISTING, UNDEVELOPED AND UNREGISTERED AND HAVE NOT BEEN RECORDED IN THE COUNTY RECORDS.
 - ALL SURVEYS SHOWN ON THIS SHEET ARE BEING PERFORMED BY THE ENGINEER IN ACCORDANCE WITH THE PROFESSIONAL ENGINEERING ACT AND REGULATIONS OF THE STATE OF NEW JERSEY.
 - SURVEY/ASBES REFERENCES:
DEED BOOK 3325 PAGE 173
DEED BOOK 3325 PAGE 174
DEED BOOK 3325 PAGE 175
DEED BOOK 3325 PAGE 176
DEED BOOK 3325 PAGE 177
DEED BOOK 3325 PAGE 178
DEED BOOK 3325 PAGE 179
DEED BOOK 3325 PAGE 180
DEED BOOK 3325 PAGE 181
DEED BOOK 3325 PAGE 182
DEED BOOK 3325 PAGE 183
DEED BOOK 3325 PAGE 184
DEED BOOK 3325 PAGE 185
DEED BOOK 3325 PAGE 186
DEED BOOK 3325 PAGE 187
DEED BOOK 3325 PAGE 188
DEED BOOK 3325 PAGE 189
DEED BOOK 3325 PAGE 190
DEED BOOK 3325 PAGE 191
DEED BOOK 3325 PAGE 192
DEED BOOK 3325 PAGE 193
DEED BOOK 3325 PAGE 194
DEED BOOK 3325 PAGE 195
DEED BOOK 3325 PAGE 196
DEED BOOK 3325 PAGE 197
DEED BOOK 3325 PAGE 198
DEED BOOK 3325 PAGE 199
DEED BOOK 3325 PAGE 200
 - ADJUSTMENTS OF SURVEY DATA TO DATE: NOVEMBER 15, 1999.
 - THIS PLAN IS A REVISION OF THE ORIGINAL PLAN PREPARED BY JOHN C. GREEN AND ASSOCIATES, INC., ON BEHALF OF THE DEVELOPER, IN 1999.
 - THE ENGINEER HAS CONDUCTED A VISUAL INSPECTION OF THE SITE AND HAS FOUND IT TO BE IN CONFORMANCE WITH THE RECORDS.
 - CONGENERS EXISTING AT THE SITE ARE NOT SHOWN ON THIS PLAN.

CONCRETE URNAMENT POND LOCATION

- CONCRETE URNAMENT POND TO BE LOCATED AT THE INTERSECTION OF BLOCK 404, LOT 1 AND LOT 2.
- CONCRETE URNAMENT POND TO BE LOCATED AT THE INTERSECTION OF BLOCK 404, LOT 3 AND LOT 4.
- CONCRETE URNAMENT POND TO BE LOCATED AT THE INTERSECTION OF BLOCK 404, LOT 5 AND LOT 6.
- CONCRETE URNAMENT POND TO BE LOCATED AT THE INTERSECTION OF BLOCK 404, LOT 7 AND LOT 8.
- CONCRETE URNAMENT POND TO BE LOCATED AT THE INTERSECTION OF BLOCK 404, LOT 9 AND LOT 10.
- CONCRETE URNAMENT POND TO BE LOCATED AT THE INTERSECTION OF BLOCK 404, LOT 11 AND LOT 12.
- CONCRETE URNAMENT POND TO BE LOCATED AT THE INTERSECTION OF BLOCK 404, LOT 13 AND LOT 14.
- CONCRETE URNAMENT POND TO BE LOCATED AT THE INTERSECTION OF BLOCK 404, LOT 15 AND LOT 16.
- CONCRETE URNAMENT POND TO BE LOCATED AT THE INTERSECTION OF BLOCK 404, LOT 17 AND LOT 18.

